Home
TELEPHONE
383-4111
CLASSIFIED
386-2121

The Daily Colonist.

Showers, high 5
Weather details on Page 2

Vancouver Island's leading newspaper since 1858

No. 22 — 120th Year | Victoria, British Columbia, Sunday, January 8, 1978 | 15¢ Daily, 30¢ Sunday

Trudeau's swordplay

Uncertainty he wanted, uncertainty he got

By DOUG SMALL

OTTAWA (CP) — Prime Minister Trudeau's New Year statements about Quebec independence have generated some confusion and uncertainty in the week since he outlined his views in a television interview.

Critics at home and abroad have rapped him for even discussing the possibility of force to block what he called any illegal move by Quebec to secede. Others have charged that he was challenging the right of all Quebecers to determine their own political future.

Trudeau has said in a similar context in the past that one of his aims is to cause uncertainty, to keep Quebec separatists off balance.

In his television interview New Year's Day, Trudeau made two main points.

He said he would use force to prevent any illegal move to Quebec separation, saying "there cannot be any unilateral declaration of independence."

At the same time, he said:

"If ever Quebecers by an overwhelming majority decide they no longer want to be part of this country, then they are going to sit down and negotiate with the rest of the country."

But someone other than himself would have to do the negotiating.

Former prime minister John Diefenbaker said Friday at a news conference that the comments "contributed more to disunity than anything said in past years."

They poured "gasoline on the fires that can consume the nation."

Jean-Laul Champagne, president of the nationalist St. Jean Baptiste Society in Montreal, said Trudeau insulted the entire population of Quebec with his remarks.

"Trudeau always tries to frighten Quebecers by brandishing the spectre of the War Measures Act," Champagne said.

Both he and Claude Morin, Quebec intergovernmental affairs minister, said Trudeau's remarks showed that the prime minister did not respect the right of Quebecers to separate.

"The Quebec people have the democratic right to self-determination despite what Mr. Trudeau says," Morin said.

Trudeau had been asked by interviewer Bruce Phillips to comment on the hypothesis that Quebec Premier Rene Levesque might one day proclaim Quebec independence unilaterally, perhaps by stopping the mail or taking over a federal airport.

Trudeau replied that he did not like to speculate on such eventualities. Then he added that he would not be "shy about using the sword" if Quebec attempted to separate illegally.

"There cannot be any unilateral declaration os independence."

FINLAYSON ARM

Tragic Royal Roads outing: Second man sent to hospital

Diving cadet lost under ice

By STEPHEN HUME
Colonist Reporter

One Royal Roads cadet was missing and another was in hospital Saturday after scuba diving under ice in Finlayson Arm, about 20 kilometres west of Victoria.

The two divers were part of a five-cadet diving club outing from Royal Roads military college at Colwood.

The search for the missing diver, Officer Cadet Claus D. Gorgichuk, 21, of Two Hills, Alta., was called off at about 5:30 p.m. because of darkness, about 2½ hours after the incident was reported to Colwood RCMP. The search continues today.

The diver in hospital was Keith Johnston, 21, of Regina, whose twin brother, Kevin, was also on the diving outing. Keith was taken by ambulance to the re-compression chamber at Canadian Forces Fleet Diving Unit Pacific in Colwood after the incident, then was transferred to military hospital for overnight observation.

On Saturday afternoon, as darkness descended, a search boat circled repeatedly in freezing rain in an area just off Hall's Boathouse docks, and returned when no trace was found of Gorgichuk.

A steady rain poured on the searchers, who included two wetsuited cadets from the diving party who declined to talk about the incident.

It was believed that both the injured and missing divers had become trapped under the ice.

Search boat operator Miles Kusz said the water depth where the cadets were diving was about 7.5 metres (25 feet.)

Kusz said, "It was quite a big ice field," two to three inches thick.

Page 2—Diver

This drunk driver had wings

MADILL, Okla. (UPI) — A Texas cropduster who landed his airplane on a highway south of town when it ran out of fuel was jailed Saturday on a drunk driving complaint.

Undersheriff Doyle Cook said a breath test showed the pilot, Frederick Slayton to be legally drunk and because "the plane has wheels and was on the highway and he was in control of it" he was booked on a complaint of driving under the influence.

Twister rips trailer park

WYNNE, Ark. (UPI) — A tornado destroyed 50 trailers in a 100-trailer mobile home park and several nearby houses at dusk Saturday, killing two women in one of the houses and injuring at least eight others.

Weather improves in sea hunt for 70

HONOLULU (AP) — Improved weather has given searchers new hope of rescuing 70 persons—including four women and two children—who were reported to have taken to lifeboats and rafts when their Indian freighter began sinking during a [illegible] storm.

Last word from the 627-foot Chandra Gupta, loaded with a cargo of wheat, came Thursday when it radioed it was taking on water and being abandoned 1,600 kilometres northwest of Hawaii. The freighter had left Portland, Ore., Christmas Day, bound for Iran.

Petty Officer David Enbody at the U.S. Coast Guard's rescue centre here said Saturday: "There are a million variables that could affect their chances. It is possible they are still around. That's why we're out there looking."

Missing are 64 crew members, four of their wives and two children who were aboard the 21,635-ton bulk carrier owned by Shipping Corp. of India. All are believed to be Indian citizens.

The merchant vessels Steam Rudder and Swan Arrow and the U.S. Navy supply ship Mizar were diverted to the area Thursday night and continued searching, Enbody said.

Early Friday, searchers spotted lights and picked up what was believed to be a vessel low in the water, but no sign of the ship or the survivors was found during daylight hours, said Jack Pringle of Davies Marine Agencies, the ship's agent here.

"The last report Thursday night was that the No. 1 hatch was gone, the ship was taking on water and they were abandoning it," he said.

Friday's search was hampered by high winds and waves, a coast guard spokesman said.

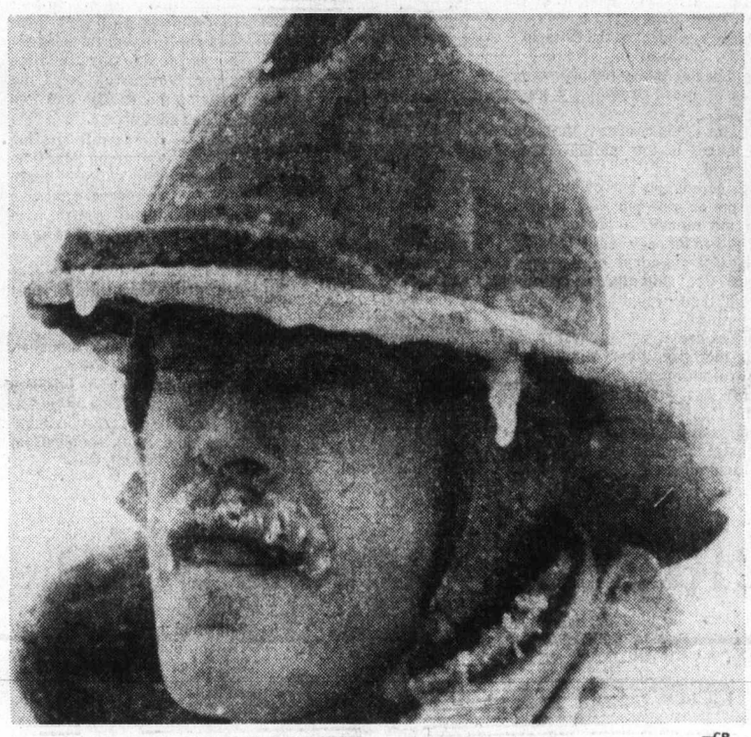

—CP

Frosty the fireman

Ice-encrusted fireman licks frosted moustache while fighting a blaze in -22-degree temperatures at a wood products plant in Edmonton.

Striking miners storm coal dock with dynamite

ROCKPORT, Ind. (AP) — An estimated 400 to 500 striking coal miners stormed a non-union loading dock on the Ohio River Saturday night, firing guns and setting off dynamite which ignited some fires, Indiana state police said.

Sgt. Robert McGowen, of the state police detachment at Jasper, said there were reports of "shots fired and dynamite being used" at the Rockport Dock Co.

There were no reports of injuries.

Police said three trucks and two cars were set on fire and another was overturned.

They said more than 200 persons were arrested, mostly on charges of disorderly conduct.

All available fire departments in the area were asked to go to the dock, McGowen said, but the fire departments in Rockport and Grandview refused.

The Rockport Dock Co., which employs about eight persons, has continued to operate during the coal strike and has been the scene of trouble since the strike began Dec. 6.

Inside

Japan gave up on own A-bomb —Page 3

Ski writers tour Canadian slopes —Page 6

Dead wife went expecting trouble —Page 9

INDEX

	Page
The Arts	35
Background	5
Bridge	37
Classified	37-47
Comics	34
Crossword	38
Editorials	4
Entertainment	30, 31
Family	25-29
Finance	6, 7
Names in the News	11
Outdoors	26
Reporters Notebook	25
Sports	14-16, 22, 23
Stamp Packet	29
Travel	17-21
Week in Records	30
Your Good Health	28

JOINT-RUN WEST BANK CARTER PLAN

WASHINGTON (Reuter) — President Carter says he is still opposed to creation of an independent Palestinian state as it could be used as a base for subversion against Israel.

He made known his views in an interview, released Saturday, with six reporters as he flew back to Washington on Friday after a seven-country tour of Europe, Asia and the Middle East.

Carter, who conferred with Egyptian President Anwar Sadat at Aswan on Wednesday, said he believes there can be an interim solution for the Palestinian problem by creating a joint administration for the Israeli-occupied West Bank of the River Jordan and the Gaza Strip.

He mentioned the possibility of Israel, Jordan, the Palestinians and perhaps the United Nations participating in such an administration for an unspecified period, after which the Palestinians would have the right to determine their own future.

Asked whether he thinks such a program can be called self-determination for the Palestinian Arabs, Carter replied:

"I have never thought and do not think that it is advisable for us, for the Middle East countries or for the world to have an independent nation located between Israel and Jordan.

"I think there would be a target of subversion. I think there would be a concentrated influence perhaps exerted by some of the more radical leaders.

"I think that a Palestinian entity or homeland ought to be tied at the least in a very strong federation or confederation with Jordan."

'Only gun' will settle Palestine — Arafat

BEIRUT (AP) — Palestinian leader Yasser Arafat pledged Saturday that his guerrillas will "fight unto death to liberate Palestine, and his top aide blasted U.S. President Carter as a vaccillating "amateur."

"We are prepared to offer thousands and hundreds of thousands of martyrs to recover Palestine," Arafat, chief of the Palestine Liberation Organization, told cheering crowds gathered at Martyrs' Cemetery near the Lebanese capital for Arafat's unveiling of a monument to the unknown Palestinian warrior.

"We realize Palestine cannot be recovered by deals, bargaining or at the negotiating tables," Arafat said. "Palestine can be restored only by blood, by the gun."

6 children slain, mutilated

Father charged in mass murder

Nelson
. . . 'I want to go home'

ROCKFORD, Ill. (UPI) — Six children and their dog were found slain and horribly mutilated Saturday in their family's home in a quiet, residential neighborhood in Rockford. Their father was charged with murder.

Rockford police, acting on a tip from Milwaukee, Wis., police, broke down the front door of the Simon Nelson home. Inside the large, 2½-storey grey stucco frame structure, amidst blood-stained walls and floors slick with blood, officers found the mutilated bodies of Nelson's six children, David, 3, Rosie, 5, Matt, 7, Andrew, 9, Simon, 10, and Jennifer, 12.

Police said Nelson, whose wife had left him, apparently killed the children Friday night and then went to Milwaukee where he found his wife and beat her. Police there broke up the fight and asked Rockford authorities to check on the children, fearing something might be amiss.

Winnebago County Coroner Peter John Seward said preliminary autopsies showed the children had been stabbed repeatedly and severely beaten around the head and face. He said they apparently were killed while asleep and had been dead eight to 12 hours when the bodies were found about 9 a.m. Saturday.

"The perpetrator knew what he was doing. He was going for vital organs," Seward said. He called the killings "so brutal I can't come up with the words to describe it. I've never seen anything like it."

Reports indicated the children had been mutilated and, in some cases, dismembered.

Police said a ladder to enter the second storey, where the bodies of two of the children and their dog, a dachshund named Pretzel, were found in a bedroom. The bodies of the other four children were found in a third-floor, attic bedroom.

Nelson was arrested in Milwaukee, where police said extradition proceedings had been waived and Rockford authorities were returning home with Nelson in custody.

Nelson's only words at the extradition hearing was "I want to go home."

Neighbors said the Nelson children were generally well behaved and that the Nelsons had not appeared to have had any major marital difficulties.

A teenage neighbor said "Mrs. Nelson was really nice. But Mr. Nelson," he paused, "he was different."

Two classmates of the children, Chris McCallum and Chad Brazle, both 12, described Jennifer as "real nice."

A man in a bar frequented by Nelson described him as a "big man, maybe 300 pounds. He always seemed like a loner, always uptight."

—AP

RECENT PICTURE of Simon Nelson family. Numbers were inscribed on photo by coroner to aid in identification of children.

HEALTH HAZARDS IGNORED WHEN PRICE IS RIGHT

Name of the game in Chicago is baksheesh

CHICAGO (AP) — The Chicago Sun-Times and the Better Government Association secretly operated a bar in downtown Chicago and found widespread payoffs to city inspectors, illegal kickbacks, misconduct by public employees and tax fraud by accountants.

"The name of the game in Chicago is baksheesh . . . It means payoff, bribe," the Sun-Times said in its Sunday edition. "This is the city of baksheesh."

The Sun-Times and the BGA bought the bar, the Mirage, on July 1. The bar was run by reporters, photographers and association investigators, but the bartenders were hired elsewhere and were not told about the investioation.

The Sun-Times said subsequent stories will detail—with names, dates and amounts—payoffs of $10 to $100 to city inspectors "who ignore health and safety hazards when the price is right;" tax fraud by accountants who conspire to cheat on state and federal taxes; misconduct by public employees who use city equipment for private gain; and illegal kickbacks from pinball machine operators.

The newspaper said it documented the payoffs with photographs that also will be published.

The newspaper said the bar was used by prostitutes, by "a Cook County deputy sheriff who enjoyed selling beer so much he had hardly any time left to serve subpoenas", and by a state legislative assistant "who sold low-cal beer, gave illegal gifts and fixed parking tickets."

The Sun-Times said the bar contacted 10 local tax accountants, and all but two recommended tax fraud.

It said the tax fraud schemes used by taverns is "so widespread it may be costing Illinois $16 million in sales tax alone."

—AP

Fireman, ignoring tavern's violations, accepts $10 bribe

Cambodians 'welcome' Vietnam army

BANGKOK, Thailand (AP) — Heavy border fighting between Vietnam and Cambodia appears to have ended, at least temporarily, and the Vietnamese may be consolidating their positions inside Cambodia, Thai intelligence sources said Saturday.

"The serious fighting appears to be over," one source said.

Radio Phnom Penh, meanwhile, admitted that "the Vietnamese enemy . . . now enjoys some favorable conditions in certain fields" and called its own setbacks "preliminary and temporary."

It admitted Vietnamese troops had advanced 32 kilometres (20 miles) into Cambodia.

Cambodia says it killed or wounded more than 40,000 Vietnamese in four months of border fighting between the two traditional enemies, but most analysts consider that claim exaggerated. They also doubt Cambodian suggestions that Soviet advisers are with Vietnamese troops in Cambodia.

Western sources say the militarily superior Vietnamese appear to have badly mauled the Cambodians and may have seized the key Mekong River town of Neak Luong, 56 kilometres (35 miles) from the capital of Phnom Penh.

Other sources here said Cambodian civilians along the border were welcoming Vietnamese troops and helping them.

The heaviest fighting has been in the Parrot's Beak region, a piece of Cambodia that juts into southern Vietnam about 64 kilometres (40 miles) from Ho Chi Minh City, formerly Saigon.

Pistols backfire in U.S.

MEMPHIS, Tenn. (AP) — While 200 persons beat on the doors to get in, many of those inside beat a hasty retreat on the second night of a seven-city U.S. tour for the English punk rock group, the Sex Pistols.

"I just wanted to see them in person," said Larry Barnett, 18, of Memphis. "Now that I've done it, I'll probably never listen to them again. I'm not curious anymore."

Thirty minutes into the concert, the audience had thinned so drastically that anyone was allowed admittance—even those without tickets.

But for about 200 persons, many of them with tickets, who were turned away after the fire marshal ordered the doors closed before the concert began, the urge to see the British band was great enough to create a tense situation with police.

'Open' mortgages could rocket rates

TORONTO (CP) — Canadians may face 13-per-cent residential mortgage interest rates and annual mortgage renewals if the federal government outlaws closed mortgages, major money lenders said Friday.

A closed mortgage cannot be paid off before its maturity date without a penalty.

Under the new bill, the homeowner will pay a prepayment penalty only if the general interest rate on loans has dropped since the money was borrowed.

Len Rosenberg, president of Parfor Group Ltd., a mortgage company, said the legislation might mean a revamping of mortgage lending, and the home-owner might not have the security of knowing what his interest rate was.

"It means interest rates will go up and the lenders will start shortening the mortgage term to one year," he said. "The rate was at 13 per cent once. It could be there again."

For a homeowner with a $50,000 mortgage at a 10¼-per-cent interest rate, an increase to 13 per cent would raise the monthly mortgage payments to $650 from $525.

The government's borrowers' and depositors' protection bill would allow homeowners to pay off new and existing mortgages at any time, instead of being locked into a five-year closed term.

Howard Stulberg, president of the Ontario Mortgage Brokers Association, said one-year terms would be necessary to cover the increased costs of more frequently negotiated mortgages.

"The difficulty for the borrower is that he is subject to changes in the interest rate every year," he said.

Most mortgage companies borrow money on five-year terms at nine per cent interest. They lend the money to prospective homeowners at 10¼ to 10½ per cent interest.

Jim Donahoe, vice-president of Canada Permanent Trust Co., said that as a result of the new bill there would be a shrinkage of mortgage money.

"If the borrowers are given the incentive to pay off their mortgage every time the rates drop, we can no longer obligate ourselves to paying our investors for five years," he said.

At present, the home-owner has to pay a prepayment penalty to a lender if he wants to pay off his closed mortgage.

Diver lost

From Page 1

Kusz said four of the divers surfaced through a large hole in the ice and called for help.

The large hole had been made by the cadets, who made several other ice holes as part of their diving practice, Kusz said.

Kusz said one of the four divers apparently lost consciousness after he surfaced and couldn't swim under the ice back to the docks.

Kusz picked up the unconscious diver in his 20-foot boom boat and took him ashore. He spent the next 2½ hours looking for the fifth diver, Gorgichuk, with the help of the RCMP and two of the cadet divers.

Royal Roads information officer Capt. John MacDonald said the cadets "were on a routine recreational dive using the buddy system, with one diver on the surface as an observer.

"There is no evidence at this time to indicate what exactly caused the incident.

"An investigation into the incident has been launched by the Canadian Forces."

The other three officer cadets were Ulrich Jaggi, 21, of Dryden, Ont.; Kevin Johnston, and Allan Stephenson, 21, Kapuskasing, Ont.

Soviets push new weapon

WASHINGTON (AP) — The Pentagon has confirmed that the Soviet Union is moving ahead with tests of its satellite-killing system. Defence department officials say the sophisticated system underwent an eighth trial run in December but have declined to specify whether the test was successful.

School closings: Study report printed again

More copies of the Greater Victoria school board's *Facilities Study '77* report, detailing some possible courses to follow in dealing with school closures, will be available soon, says community relations co-ordinator Bill Stavdal.

About 500 copies of the main report are being reprinted, and will be available on a limited basis. In addition, a summary of the report's main recommendation will be distributed at public meetings held by the school board to discuss school closures, Stavdal said.

The school board will be holding its first discussion of the facilities study report on Wednesday, when it sits down in an attempt to answer basic questions about school size and grade organization in the school district. While open to the public, the meeting will not involve public participation.

Rhodesia clamps censorship

JOURNALISTS GIVEN NEW RULES: OFFICIAL VERSION OF WAR ONLY

SALISBURY (AP) — Rhodesia's white-minority government imposed new censorship regulations Saturday, prohibiting foreign and Rhodesian journalists from reporting anything but the official version of events in the black nationalist guerrilla war.

The new rules, issued under the Emergency Powers-Maintenance of Law and Order legislation, are the toughest censorship orders the government has issued in its 12-year existence. They were published in an official gazette notice.

An accompanying information department statement said, "Regrettably there have recently been a number of breaches of the existing security clearance procedures of material intended for publication or broadcast."

It said "military secrets . . . which could be to the detriment of our national security" had been published. "It has therefore become necessary to call a halt to this practice and this whole matter will now be controlled by the emergency powers regulations."

It did not describe the "breaches."

In the past, journalists visiting operational areas on government-authorized assignments have usually been required to have their reports cleared by military censors, and major changes were often made.

The new regulations, which went into effect immediately, were introduced after a week in which black nationalist guerrillas seeking to topple Prime Minister Ian Smith's regime launched a series of bold attacks that government sources said seriously undermined morale.

In one foray, three guerrillas killed four persons, including three security force men, at two beerhalls only 32 kilometres southwest of Salisbury. It was the closest guerrilla strike to the Rhodesian capital since the war began in 1972.

In the past, journalists have had to expand on terse military command bulletins by collecting information from church groups, police officers speaking unofficially, witnesses to incidents, and soldiers returning to cities and towns from combat.

Under the new rules, the only legal sources for reporting the conflict are official government press statements or communiques, evidence presented in court, discussions in the white-dominated parliament or authorized statements from the information, immigration and tourism minister as approved by the military command.

Foreign correspondents here say the new rules will prevent any objective reporting of the war and project only one side of the conflict.

Journalists who break the regulations face up to a year's imprisonment and a $1,500 fine, or both.

Rhodesian journalists in the past have imposed forms of self-censorship based on guidelines given by military and civilian authorities.

Censorship of the local news media was in force for three years after Smith broke Rhodesia from British rule and declared independence in November, 1965.

Government censors at that time were based in the offices of the country's five main independent newspapers. Newspaper editors for a while left blank spaces in pages of their newspapers to show where the censors' scissors had struck.

Foreign journalists through that period continued to report events without official hindrance.

Since 1965, more than 60 foreign journalists have been either deported or declared prohibited immigrants for writing what were regarded by the government as unfavorable accounts of Rhodesian events.

The gazette notice states in part:

"No person shall for the purpose of publishing news by radio, television or writing communicate, publish or disseminate, whether within or outside Rhodesia, any information which relates or purports to relate directly or indirectly to *a)* any measure or act of any description whatsoever of the security forces or the government for the purpose of combating or suppressing terrorism or reducing the incidence thereof within Rhodesia, *b)* the commission of any act of terrorism or sabotage."

Fraud-angered mob amok

CIUDAD MANTE, Mexico (AP) — Troops patrolled the streets of this northern Mexico community Saturday after about 3,000 demonstrators—claiming fraud in the mayoral election—burned several buildings, includino the city hall, tax office, jail and some stores.

The Tamaulipas state attorney general's office said 14 persons suffered gunshot or machete wounds during the rioting Friday and early Saturday, but there were no deaths. Other reports said at least 20 were injured.

Ciudad Mantes, with a population of 70,000, is 400 kilometres south of the Texas border.

A spokesman for the attorney general's office said order has been restored and the state is calm. He said leaders of the disturbances were not politicians but "professional subversives" who took advantage of a political conflict following the Dec. 4 election.

He said the demonstration began as a protest by supporters of the Authentic Party of the Mexican Revolution. He said the protest had no basis since the party's candidate for mayor, Jose Gonzalez Alvarado, sent a letter to the governor four days ago acknowledging his defeat to Enrique Cano Gonzales, the candidate of the ruling Institutional Revolutionary Party.

Farmers will tell their story

The B.C. Federation of Agriculture, representing 11,000 farmers in B.C., will hold a press conference in Vancouver on Wednesday on unrest in the B.C. farming community as it relates to recent strike action by U.S. farmers.

The press conference will "inform the public of the seriousness of the present situation and advise them of the reactions this may provoke among agricultural groups."

The Weather

Jan. 8, 1978

Showers. Winds occasional brisk easterly. Saturday's precipitation: 19.6mm. Sunshine nil. Recorded high and low at Victoria airport 4 and 1. Today's forecast high and low 5 and 0. Today's sunrise 8:05, sunset 4:37. Moonrise 7:12 a.m., moonset 4:45 p.m. Monday outlook: showers.

East coast of Vancouver Island — Showers. Winds occasional brisk easterly. Saturday's precipitation: 22.0mm. Recorded high and low at Nanaimo 3 and 1. Forecast high and low 5 and 0. Monday outlook: showers.

West coast of Vancouver Island — Cloudy with showers. Winds brisk southeasterly. Forecast high and low at Tofino 6 and 1. Monday outlook: showers.

North Coast — Cloudy with showers mixed with rain and snow. High near 2, low near —4. Monday outlook: showers with flurries.

TIDES AT VICTORIA
(Tides listed are Pacific Standard Time)

	Time H.M.	Ht. Ft.	Time H.M.	Ht. Ft.	Time H.M.	Ht. Ft.	Time H.M.	Ht. Ft.
7	02.00	7.3	06.30	7.9	11.40	9.9	19.15	.6
8	05.20	8.1	07.00	7.9	12.30	9.9	20.40	.3
9	05.50	8.2	08.10	7.8	13.30	9.8	21.15	.5
10	06.30	8.3	09.00	7.6	14.10	9.4	22.00	.9

TIDES AT SOOKE

	Time H.M.	Ht. Ft.	Time H.M.	Ht. Ft.	Time H.M.	Ht. Ft.	Time H.M.	Ht. Ft.
7	01.30	7.4	03.45	7.2	10.45	10.8	19.25	1.2
8	02.15	7.6	05.15	7.2	11.45	10.9	20.05	.9
9	03.05	7.8	06.45	7.2	12.30	10.8	20.55	1.0
10	03.35	8.1	07.50	7.0	13.40	10.4	21.25	1.3

TIDES AT FULFORD HARBOUR

	Time H.M.	Ht. Ft.	Time H.M.	Ht. Ft.	Time H.M.	Ht. Ft.	Time H.M.	Ht. Ft.
7	04.55	10.6	09.00	9.4	13.30	11.1	21.15	.4
8	05.35	11.0	09.50	9.3	14.25	11.1	22.00	.2
9	06.10	11.3	10.45	9.1	15.20	10.8	22.50	.4
10	06.45	11.5	11.45	8.7	16.20	10.5	23.35	1.0

OVERPOPULATION
No problem relative to society's capacity for producing . . . See
"The Western Socialist"
at Griffin Books
587 Johnson St.
Socialist Party of Canada
4280, Station 'A' Victoria

OAK BAY NEW DEMOCRATIC PARTY
NOMINATING CONVENTION
at
Oak Bay Junior Secondary School
2101 CADBORO BAY RD.
Tuesday, January 10th
7:30 P.M.
Guest Speaker:
CHARLES BARBER

Sprott Shaw secretarial training helped me get a good job!

Enroll Now!
SPROTT-SHAW
COLLEGE OF BUSINESS LTD.
"At Sprott-Shaw we mean business"
1012 DOUGLAS STREET
VICTORIA, B.C. V8W 2C3
TELEPHONE (604) 384-8121

Grassie's January Clearance Sale On Now!
Save 20% to 50% on selected merchandise from our regular stock:
Precious stone jewelry
Men's watches by leading makers
Ladies' fashion watches
Gold jewelry
Giftware
Crystal
Costume jewelry
China
Silverplate
Select now for birthdays, Valentine's Day, anniversaries, graduation and every other loving occasion.
Something Beautiful for Everyone
Chargex, Master Charge, American Express or Grassie Firbanks Credit Accounts welcome.
Mayfair Shopping Centre
Phone 385-2744
1209 Douglas St.
Phone 385-1911
Completely redecorated
Grassie's

GREAT IDEAS For 1978!
ALL STARS IN SMALL CARS
'78 Bobcat Economy with a Pedigree
'78 COUGAR Ride Engineered
'78 ZEPHYR Energy Engineered For Mileage and Space
'78 BRONCO For the Fun of It
'78 MONARCH Precision Size Car
'78 FIESTA A masterpiece of European Engineering
'78 CAPRI The Sexy European
We're Full Of Good Ideas!
AT SUBURBAN MOTORS NOW
3377 Douglas at Saanich Road
386-6131
Dealer Lic. No. 00863A

— AP

DOCTOR TIME

— AP

It was veterinary variety time from Ontario to California, as normally fearsome beasts got modern medical care. At top, heavily tranquilized Keyshara, lion show star at Redwood City, Calif., undergoes x-rays after landing hard on shoulder during show. At left, five-foot-long blood Python named Bandit goes under knife in Ithica, N.Y., for intestinal blockage. Vets took out undigested rat bones, and discovered that Bandit was pregnant. And below, friendly grin of Felix the crocodile shows he's nearly recovered from broken back and ready to bite pet shop owner William Valliere, who saved him by keeping him in traction and hand-feeding him for six months.

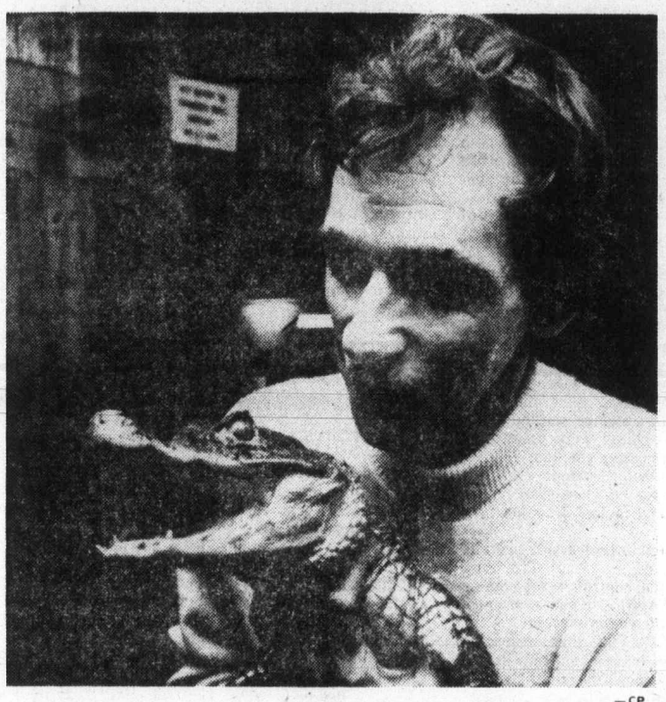

— CP

Japan was working on its own A-bomb

WASHINGTON (AP) — Japan, devastated by two nuclear bombs at the close of the Second World War, had engaged in atomic weapons research throughout the war, new studies show.

The report was confirmed Saturday by a leading Japanese nuclear physicist.

The Jan. 13 issue of Science magazine says Japan's navy department was told by March, 1943, that scientists felt the "atomic bomb would be impossible even for the United States for the current war. . . ."

"So it seems that the scientists viewed the project as extremely long-term at best, or, as one of them would later write, 'If not for this war, then in time for the next one,' " the article says.

The article was based on independent research by two scholars, Herbert York of the University of California at San Diego and Charles Weiner of the Massachusetts Institute of Technology.

It was also based on research by the magazine into what American scientists found when they first arrived in Japan after the war, and on U.S. Army records concerning the destruction of five cyclotrons in Japan, considered crucial in atomic research.

In Japan today, Prof. Eizo Tajima of Rikkyo University, who worked on the bomb project, said the effort never reached a practical stage.

He said the Japanese effort was led by the late Prof. Yoshio Nishina.

The Science article says the Japanese military was enthusiastic about the idea of 7Lan atomic bomb but did not follow through with money and materials.

Le Menu Gastronomique

LES ESCARGOTS DU BOURGUIGNON
•
SOUPE A L'ONION GRATINEE
•
LE CHATEAUBRIAND
•
LA SALADE NICOISE
•
BAKED ALASKA
•
SPANISH COFFEE
•
$16.95 PER PERSON (MIN. TWO)

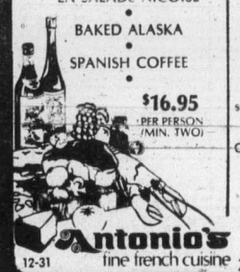

Our unforgettable 5-course dinner
10.95 PER PERSON
JAN. 9TH TO 12TH

LES HUITRES ROCKEFELLER
souteed Sooke oysters with fresh spinach, shallots, pernod and glazed, served on a shell

SOUPE DU JOUR
daily favourite soup

LA SALADE VERTE DU CHEF
the chef's green salad

NOISETTES DE BOEUF MANIERE DU CHEF
prime cuts of beef tenderloin served on croutons accompanied by a rich house sauce

CROUQUEMBOUCHE DULCINEA
fine french pastry stuffed with ice cream, steeped in syrup with liqueur flavour

CAFE

Antonio's fine french cuisine
Reservations 384-7014
2 CENTENNIAL SQUARE
12-31

Sands

We Care

Seven Chapels Dedicated to Service

SAND MORTUARY LTD.
"MEMORIAL CHAPEL OF CHIMES" and "THE FAMILY CHAPEL OF MEMORIES"
1803 Quadra, Victoria, B.C.
388-5155 383-7511

SANDS FUNERAL CHAPEL OF ROSES
9838 Fourth St.
Sidney, B.C. 656-2932

SANDS FUNERAL CHAPEL OF HEATHER
317 Goldstream Ave.
Colwood, B.C. 478-3821

SANDS FUNERAL CHAPEL
187 Trunk Road,
Duncan, B.C. 746-5212

SANDS LADYSMITH FUNERAL CHAPEL
910 1st Ave.
Ladysmith, B.C.

SANDS WESTWOOD "CHAPEL OF FLOWERS"
No. 1 Newcastle Ave.,
Nanaimo, B.C.

Your Community
Funeral Chapels
Dedicated to Service

Rely on Sands — NSM
Members of NATIONAL SELECTED MORTICIANS
Since 1952 (by invitation)

ifc INTERNATIONAL FLIGHT CARE

Here at home Sands removal service covers Vancouver Island and all other points.

Specializing in forwarding to or from anywhere
WORLD-WIDE FUNERAL INFORMATION SERVICE
Call collect or cable "Mortuary Victoria"
A Division of Sands

Sands
Independently Family Owned and Controlled Since 1912
7-19

SAFEWAY

"DISCO" Store Features

Prices Effective: Sunday, Monday and Tuesday, January 8th, 9th and 10th, at Disco Stores Only

All Four "Disco" Stores Open SUNDAY, 10-6
Located at Town & Country, Esquimalt Shopping Centre, Quadra & Hillside, Belmont Shopping Centre.

Kent Brand **Sliced Side Bacon** Serve with Liver. 1-lb. Pkg. $1.39

Frozen **Sliced Beef Liver** Pan Fry and Serve w/Bacon. On Trays .... lb. 59¢

Frozen Orange Juice 69¢
Bel-air. From Concentrate. 12.5-fl.-oz. Container .....

Ice Cream 4-litre pail $2.59
Snow Star. Assorted Popular Flavors .....

All Purpose **Coffee** $2.97
Chase & Sanborn Brand. Have a Coffee Break! 1-lb. Package ...

Flaked Tuna Fish 69¢
Eatwell Bonito Brand. 6-oz. tin. For Salads and Sandwiches .....

★ **Peach Halves**
★ **Sliced Peaches** Stock-Up!
★ **Pear Halves** 2 for 89¢
Letona Brand.
14-fl.-oz. tin. Your Choice .....

Flavor Crystals 4 3.5-oz. pkgs. for $1.09
Tang Brand. Orange Flavour. Stock-Up! Package of

Margarine 3-lb. pkg. $1.79
Blue Bonnet Brand. For Spreading or Cooking. Economical

Powdered Detergent $1.99
Surf Brand. For Clean Clothes. Stock-Up! ..... 5-lb. box

Bathroom Tissue 4 rolls 79¢
Cashmere Brand. 1-ply Tissue. Assorted Colors. Package of ....

Paper Towels 2 rolls 99¢
Scott Viva Brand. Assorted Colors. Package of .....

B.C. Grown **Medium Onions** Canada No. 1 Grade 25-lb. bag $2.69

HOME GROWN B.C. QUALITY

Local Grown **Green Cabbage** Canada No. 1 Grade 2 lbs. for 29¢

Sales in Retail Quantities Only

SAFEWAY
CANADA SAFEWAY LIMITED

Colonist

Comment

SUNDAY, JANUARY 8, 1978

The right flavor for this time

IT WAS A GREAT PITY that the prime minister's New Year message to Canadians was so overshadowed, if not overpowered, by his earlier year-end report to the nation — for it was as positive as his first statement was negative.

Released while he was on a skiing vacation in Colorado, Mr. Trudeau's words to his fellow countrymen back home brimmed with confidence in the future and hope for 1978. They contained no hint of the despair and frustrations so evident in his CTV interview and they contained neither threats nor harsh language. Rather they were a restatement of purpose to which all Canadians should willingly subscribe.

Canadians, he said, are a strong, mature people with a genius for "living peacefully with our neighbors and creatively with one another," and he expressed his confidence that they can overcome the challenges facing the country and benefit from their ability to do so.

Casting back in Canada's history, the prime minister recalled the dangers and terrors experienced by our pioneers, how Canadians faced the desperate years of the Great Depression and the sombre and uncertain days of two world wars. "Yet no matter what the odds, no matter how chilling the prospect, Canadians never abandoned hope or stamina. Generation after generation of men and women learned to live with our fearsome winter climate, painstakingly overcame the incredible difficulties posed by distance and terrain, and created for themselves and their children one of the world's most admired and provident societies.

"Canada's character has been moulded one part from adversity, two parts from co-operation, three parts from gritty determination. Our finest hours have been the product of difficulty and near-desperate circumstances."

There have been happier New Year's days than that of 1978, he continued, but there have also been many more fearful; but we have survived them all and become a stronger more mature people in the process.

"So shall we overcome the challenges we face today and benefit from our ability to do so. Asked of us is no greater sacrifice than that made by millions of Canadians in the past, no greater effort than that made routinely by previous generations. Expected of us, however, is no less steadfastness in the pursuit of our goals."

Mr. Trudeau's Churchillian-flavored words were good to hear in this time of our adversity. Now all Canada needs is a little Churchillian-flavored leadership and we would have it made.

Getting a grip

A WISE PERSON once said there's nothing wrong with being afraid — it's what you do about it that matters.

How true that is, as each of us has found in life. When we have kept our cool, we have manoeuvred ourselves out of some ticklish situations. When we have panicked, bigger trouble usually followed.

Why we fall apart sometimes and bear up on other occasions is a mystery. But you have to conclude that Donald Pratt, 49, of Burlington, Ont., was able to tap pure courage recently when he found himself in a situation so grim it's been on television more than once

Pratt, a roofer, was sitting beside the pilot of a light plane flying north of Toronto when the pilot slumped over the controls, dead of a heart attack.

Trouble enough, but the plane was in cloud. Visibility zero. Total disorientation too.

Pratt's flying experience consisted of six hours of instruction 30 years ago and a penchant for asking pilots questions.

Another pilot in the vicinity said he noticed "tones of panic" in Pratt's voice on the radio "but that cooled down."

Flying on instruments and with some help over the radio, Pratt brought the plane safely into Toronto International Airport. He said he lost control of it two or three times before breaking out into the sun.

Now there's a man who truly got a grip on himself.

Anthony Lejeune

Fear of too much give-away to Russia

LONDON — Discord between the United States and her European allies was the most notable, or at any rate the most noted, feature of the NATO council meeting which has just been held in Brussels. The European members are apprehensive about the policies of the Carter administration.

They are afraid that, under the influence of such liberals as Vice-President Walter Mondale and Paul C. Warnke, the chief arms negotiator, America is giving too much away to Russia, for the sake of achieving a new, politically showy but practically valueless, Strategic Arms Limitation Treaty — SALT 2.

Such concessions inevitably erode the already precarious defences of Western Europe.

The immediate cause of alarm was America's pledge not to base any strategic Cruise missiles in Europe during the next three years and not to give the Europeans, meanwhile, access to the missile technology with which they should be familiarizing themselves now.

Mr. Warnke has also pledged the United States to limit the range of sea-launched Cruise missiles, some of which will be deployed in European waters, to 370 miles (which makes them "tactical," not "strategic").

This short range would not allow the missiles to hit some of the principal targets in Eastern Europe, let alone the Soviet Union.

Harold Brown, the U.S. Defence Secretary, tried but failed to convince the European members of NATO that they had nothing to worry about. His speech, they thought, was deliberately and disturbingly vague. He admitted that there would be "psychological and military pressure" to make the three-year agreement permanent.

A senior American official has been quoted as saying — anonymously — that this whole policy "leaves Europe kind of high and dry," which is what the European defence ministers feel too.

An Englishman, John Taylor, the editor of the immensely authoritative *Jane's All the World's Aircraft*, was even grimmer and more explicit.

"We have kept the peace by maintaining the balance of power with Russia," he said. "That balance of power is

now being eroded. If nuclear war broke out in the 1980s, the West would be defeated — and 1977 may be recorded as the year in which the seeds of defeat were sown."

The defeat of the West in a non-nuclear war seems, if present trends continue, even more certain.

NATO's land and air forces in Europe are outnumbered, two or three to one, by the Warsaw Pact forces opposite them; and the Communist armies, being organized for attack rather than defence, are capable of a very quick build-up.

Western Europe, to keep its people fed and its armies in the field, would need supplies from across the Atlantic at a rate of 6,000 merchant ships making the round trip from America every 30 days. Russia already has 320 nuclear submarines available to prey on them.

The only balancing factor suggested lately was the neutron bomb, which was specifically designed to halt a mass attack by Communist tanks into Western Europe. But the Europeans were hesitant about allowing it to be stationed on their territory, and President Carter has decided not to go ahead with its production.

In terms of manpower, technology and resources, the West should be more than a match for the Communist empire; but in practice, the Russians are becoming superior in both the quantity and the quality of their forces. Such an imbalance is a much greater threat to peace than any build-up of mutually deterrent weapons.

How much have times changed? Fifty-five years ago — in 1923 — a series of captioned cartoons titled "Canada, According to the American Movies", was a feature of The Montreal Daily Star which, apparently, hoped to sway Hollywood into presenting the true picture of Canadians, their ways of life and the country to the north. The Colonist is reprinting them, courtesy of John Howell, 2572 Blackwood, whose clippings of them have survived the years surprisingly well.

The Canadian mother and housewife, according to American movie directors, is always tired, tall and angular — no other kind exists in all Canada — and owns but one dress. When not engaged in assisting wrongly accused individuals to hide and evade the clutches of the law or lynchers, she spends her time, morning, noon and night, in making coffee in an enormous and very dirty coffee pot and pouring it into her husband's huge coffee cup. Her children bring themselves up, for she is never known to pay attention to them until they reach manhood and womanhood, when she occupies her time in endeavoring to prevent a stern but misinformed father from ordering them from the house into the ceaseless snowstorm and blizzard which rushes in whenever the door is opened, no matter whether it be summer or winter.

Richard Jackson

Wages and prices decontrol an election timing factor

OTTAWA — The best thing about the federal parliamentary restaurant — next to lunch counter prices for table d'hote meals — are the acoustics.

The ceiling is domed.

And each dome serves as an echo chamber, bouncing voices clearly to other tables.

The voice deflection follows the roof line of the dome, passing over nearby tables and coming down, word for word, on the table under the opposite side of the dome.

Since nearby tables hear nothing, this tends to loosen conversation.

And although everyone who lunches or dines in the restaurant is aware that because of the echo-chamber effect of the domes, somebody is sure to be listening, strangely it seems of little concern when the involuntary eavesdropper is several tables removed.

Sounds irrational, but that's the way it is.

And that's the way it leads into this piece of political intelligence.

Lunching one recent day beneath one of the domes, the conversation came drifting down in parabolic reflection from another table on the far side of it.

Two members of the Liberal cabinet were discussing the coming election.

June or November.

And you know what the deciding factor of timing may be?

Decontrol of wages and prices.

The controls start coming off April 1, in phases through to the end of the year.

Now the government is very hung up on controls.

It knows the public strongly approves of them as, at least, a check against continuing inflation.

They know that both business and the big unions hate them as a drag on the economy.

And they know that controls haven't worked.

Two months after the controls were imposed back in November of 1975, the inflation rate peaked at 12.5 per cent.

There was a decline in 1976, touching a low of 5.6 in November, but due less to controls than to the sagging economy and depressed world prices.

Since then the rate has been up to top nine per cent

and on the way to 10 at year's end.

The government is acutely aware that as controls go there is certain to be another frenzy of union wage demands.

Many unions, especially the public service, unless the government somehow finds the guts to restrain them, will be trying for "catch-up" increases.

And as inflation, not just in Canada, but around the world, is pointed sharply up, the more militant unions will be demanding raises anticipating price increases before they occur.

The government can't admit its controls failed.

So it will rationalize removal with the explanation that they depressed business, shattered confidence and led to unemployment.

There will be the promise that if things get out of hand after decontrol, some sort of modified restraint will be reimposed.

Meanwhile, to hear the two cabinet members argue under the restaurant dome, the election will be in June, when a few of the controls have been removed, with the rest being lifted slowly through to the year end.

This will satisfy the public that controls are still on, and appease business and the unions that they are coming off. So the government has it both ways.

By October things would be too far along for controls to be an election factor.

Erma Bombeck

It was always a throw-away line.

Somewhere between the time I caught the kid who was to be spanked, drew back by hand, and let it come to rest on his backside, I'd say, "This is going to hurt me worse than it hurts you." (Actually, it only hurt me worse once — and that's when one of my boys stuck a Frisbee down his pants and I nearly broke my hand).

I got the line from my mother who used it to assure me that while she was whacking my legs with a tree trunk, she really had nothing in her heart but love for me.

Disciplining children is tough. Child psychology books never deal with it realistically. They tell you funny things like, *"Don't discipline your child in anger."* ("Merry Christmas . . . I'm going to punch you out.") *"Discuss his punishment with him."* ("What do you mean, you vote no!") *"The punishment must fit the crime."* ("Playing in the johns in your orthopedic shoes is a hitting offence.").

They never tell you about "runners." They're the children who are faster than a speeding bullet, more powerful than a locomotive and able to leap fences in a single bound. By the time you've caught them you can't remember why you wanted them.

There are the flinchers who act like they've been beaten every day of their lives for breathing. Get a room full of company and reach out to touch their cheek in a gesture of love and they recoil and threaten to call legal aid.

There are the hummers who want you to know they are unimpressed with your soliloquy. (I once had one who actually reached down and turned on the sweeper while I was doling out penance).

There are the door slammers, the "I'm telling!" and the mumblers.

Actually, I lied. There was one other time when a spanking hurt me worse than it hurt the child.

My son had knocked over a planter lamp for the 50th time, spreading dirt and stones into the beige shag. I leaned over, planted a swift hand to his rump and said, "If you do that one more time I'm mailing you out of the country. I told you not to throw a ball in the living room and I mean it!"

He took the punishment, then in tears, looked around for someone to comfort him. In desperation, he threw both arms around my knees.

If he saw my tears as I held him close . . . he didn't mention it.

Copyright, Field Enterprises, Inc.

Our humbled servants

From The Globe and Mail

While the masses of Canadians fearfully avoid the attachment of garnishees to their pay cheques (modern-day equivalent of the debtor's jail), the Government of Canada, the government that has giggled in the face of debts whose magnitude no human mind can grasp, goes on providing debtors' haven to the civil servants it employs.

Under the terms of a privilege adopted centuries ago, federal employees and appointees are immune from the attachment of garnishees to their pay cheques. It is legally impossible for any creditor to collect from them on any debt, including family support, by means of a garnishee.

No doubt, if we tried, we could divine in this a certain protective, paternal benevolence on the part of the government, an endearing concern for the people it employs. If we tried. We are not, however, disposed to try. Instead, we share the position adopted by the Law Reform Commission of Canada, which has recommended abolition of the practice.

The Law Reform Commission suggests that, as a first step, all employees and appointees of the federal government be subject to the collection of defaulted family support payments through wage garnishment. Just like ordinary Canadians.

We would dispense with the courtesy of a first step and proceed in a single bound to an egalitarian conclusion. The Law Reform Commission argues that people "whose remuneration is payable by the Canadian state ought to stand on the same footing as others . . ." So they should. And that implies the withdrawal of all the Crown jewels and privileges that have been and are accorded to federal civil servants: the withdrawal of all special protection from creditors and of all other special benefits not available in the private sector.

If civil servants are to be placed on the same footing as everyone else, as they certainly should be, then there can be no defence for indexing their pension plans to the cost of living.

Everyone else has to cope. So should they.

Today in History

1536 — Catherine of Aragon, first wife of King Henry VIII of England, died.

1547 — King Henry VIII died.

1642 — Galileo, Italian scientist whose investigation of natural laws laid the foundations of modern experimental science, died.

1862 — Frank N. Doubleday, American publisher, was born.

1921 — Chequers, official residence of England's prime minister, had its first housewarming.

The Daily Colonist.

1858 1978

Published every morning except Monday by The Colonist Publishers at 2621 Douglas Street, Victoria, B.C., V8W 2N4, a division of F. P. Publications (Western) Limited. Second class mail registration number 0516. All undelivered copies or any notices respecting changes of address are to be sent to the above address. Member Audit Bureau of Circulation.

RICHARD BOWER
PUBLISHER AND EDITOR-IN-CHIEF

LLOYD BAKER
ASSOCIATE EDITOR

FRED BARNES
MANAGING EDITOR

GORDE HUNTER

one man's opinion

ONE OF THE TOP civil servants in Ottawa is well known in British Columbia, and because he is well known, I have no intention of blowing his cover re statements he recently made to me over the telephone and in a letter. He is a gifted worker, he is a concerned Canadian and much of his concern has to do with what he calls the French takeover in Ottawa. He shall remain anonymous, at least for the time being.

"I am terribly concerned about the present situation affecting Canada and was therefore pleased to read in your column some truths about the French takeover which is all too evident from this location. My fear is that Canadians, elsewhere than in Ottawa, do not have any conception of these realities. This, of course, is understandable because much of what has happened (and is still happening) strains the imagination and seems impossible. But the tragedy for Canada is that these things are real."

He goes on to write about the hundreds of millions of dollars already spent by the federal government on the building of Place du Portage, the massive new civil service headquarters in Hull, Quebec. The city of Ottawa is understandably hostile, upset and worried about this drain of manpower and the emasculation of a tax base.

"This is a typical issue these days," he continued. "The P.Q. is able to blackmail or extort millions from the federal purse and the government does little to stop it.

"While millions, (like another $100 million for a super highway network around Hull, which is totally unnecessary) pour into the adjacent province of Quebec, the city of Ottawa, Canada's capital, is being told no funds are available to ease the traumatic effects of moving 25,000 employees across to Hull.

"IN FACT, every proposal for Ottawa is scrutinized endlessly by various committees. Major projects like Rideau Centre, which would bring private sector millions into Ottawa, are deliberately stalled.

"The whole business is a nightmare caused by a government feeding on its incompetence."

All the above was done with the full knowledge that the government has a glut of office space that could reach seven million square feet sometime in the Eighties. At this time it is estimated the government is paying for four million square feet of unnecessary office space. The cost? Many more millions from the taxpayers' hard-pressed pool.

Even worse, this Liberal government is still committed to more building and all opposition efforts to put a halt to the dreadful drain have fallen on what can only be construed as deaf ears and dumb heads.

Clearly, government control of construction spending has blown a fuse, but as my learned civil servant interpolates, nothing will be done to stop the stupidity as long as the money is being spent to placate, woo, charm or bribe the province of Quebec. He is right, but even here in British Columbia, weak-nellied Liberals will claim the means justify the end. In other words, give them anything and everything. They would out-Chamberlain Neville Chamberlain.

* * *

CONFUSION CAN BE the only proper word to describe the government position on taxation re such things as Air Canada's bonus of two free passes to all its employees.

The Income Tax Act is contradictory to say the least. In one paragraph it states the among the benefits which must be included in income are holiday trips and other prizes. In the same paragraph it states that among the items not to be included in income are transportation passes issued to transportation employees.

Naturally, there must also be some clarification insofar as AIB regulations are concerned, in that the cost of these passes, added to the already-granted yearly salary increase, clearly gives the employees raises well above the guidelines that supposedly govern all of us. But what's the bet the government will say something along the lines that the Air Canada bonus falls into an unusual category and as such, is free of both income tax and AIB regulations?

* * *

FORMER LABOR MINISTER Bill King made a very interesting statement the other day re the battle between B.C.Tel and the union. In calling for Dr. Noel Hall (who wrote the original report on the dispute) to be brought back into the fray, King brought out a subject long dear to my heart.

"This approach, whether through mediation, *FINAL OFFER SELECTION* or voluntary binding arbitration, would provide a mechanism for resolution of the outstanding issues."

Final Offer Selection — at long last, a politician embracing such a solution — there might be hope after all.

Pick of Punch

"Don't you remember last week, Mr. Watson? In one fell swoop you shifted Stodfer to accounting, transferred Kirby to purchasing, phased out Abbott, dismissed Colby, fired Blomfield, ousted Davidson, eased out Ferdman and kicked old Scalon upstairs."

Apartheid struggle

Biko martyr for the cause?

By JOE HUGHES From Pretoria, South Africa
Colonist-Copley Service

The Steve Biko T-shirt was proving to be a popular gift item in the stores here.

Until the government outlawed it.

Outlawing a T-shirt, especially a simple white T-shirt with a black man's face on it, may seem a bit extreme. Unless the action occurs in South Africa, a land of extremes.

And one of the more extreme people in South Africa, or so the government said, was Steve Biko, 30, a black activist.

The government — the white minority government that rules the non-white majority with a racially segregated policy called apartheid — said Biko's actions were so extreme they threatened law and order by inciting racial hatred.

So the government arrested Biko, took him off the streets, charging him formally with fomenting violence in black townships.

However, his arrest caused rioting and the government took further action, banning black groups and newspapers.

Biko died in a Pretoria prison cell Sept. 12, more than three weeks after his arrest.

Conflicting reports on how he died prompted demonstrations among several black groups and forced the government to conduct an inquest.

The inquest ended Dec. 2 when a magistrate ruled that there was no evidence that any person was criminally responsible for Biko's death.

The magistrate did accept a report that Biko died from massive head injuries and said they were probably suffered while he was being interrogated by members of the security police.

The conclusion did little to quiet the unrest that has prevaled in South Africa since the black leader's arrest.

The death of Biko shook South Africa — and much of the rest of the world — as much as any event here in recent years.

This, after all, was more than an inquest; this court proceeding was supposed to be a test of the South African government's contention that it has maintained a civilized system of law despite imposing severe restrictions on human rights.

The government was on trial here as much as anybody.

The government and its human rights policy called apartheid.

The inquest revealed more about procedures of the feared security police than about the manner in which Biko died.

The government contended Biko died of self-inflicted injuries; the family alleged that Biko was murdered by police while jailed. The magistrate said his death was not caused by any act or omission involving an offence by any person.

Although the government denies that South African police mistreat prisoners, the record of recent years indicates that Africans held under security laws develop unusual and often fatal habits, or perhaps even suicidal tendencies, while in custody.

During a parliamentary investigation of deaths in detention a few years ago, the government furnished a partial list of those who died.

It included this description of one of the cases:

"An unknown man died on an unknown date of causes unknown."

Said one South African upon hearing the description:

"Someday, some society will erect a monument to that unknown man."

An autopsy report released at the Biko inquest that said several areas of the black leader's brain had been damaged and that the "severe traumatic brain contusions" found by the pathologist, including one bruise on the left of the forehead that was nearly four inches square, were incurred three to 12 days before his death.

The report, in a unanimous submission by a state pathologist and two independent experts, said the injuries had caused a failure of blood circulation, leading to kidney failure.

It also detailed a mass of minor burns, bruises and abrasions on at least 25 parts of the body and estimated they were caused 12 hours to eight days before death. Biko was in detention for 26 days before he died.

The outcome of the Biko inquest — an outcome that undoubtedly will determine what level of racial unrest unfolds here in coming weeks — rested with Martinus J. Prins, the magistrate in charge of the inquest.

His assessment of an incident that occurred Sept. 7 — five days before Biko's death — was regarded as crucial to the case.

All five members of the interrogation squad signed sworn statements in which they denied having assaulted the black leader. They suggested that he suffered his fatal injuries in a struggle he initiated.

Sydney W. Kentridge, the Biko family lawyer, told the court that the police, in separate affidavits submitted before the hearing opened, did not mention that Biko had hit his head against a wall. That item became central to the entire account.

There apparently was no independent witness to the jailhouse struggle in which Biko suffered head injuries. Nor were there any to events during the following days before he died.

Testimony brought out by Kentridge made it clear that authorities went to enormous lengths to cover up the circumstances of Biko's death.

But the magistrate refused to allow pursuit of the cover-up charges. He refused a Kentridge request to put Justice Minister Jimmy Kruger on the witness stand. Kruger had uttered conflicting statements regarding Biko's death.

When the magistrate blocked that line of questioning, many observes felt the exact cause of Biko's death would never be known.

Meanwhile Steve Biko has become a martyr in the struggle against South Africa's apartheid policies.

Talk Politics with Jim Hume

There was a little bit of a dispute Friday between the Premier of the Province of British Columbia and your honorable (watch the spelling, please) scribe.

Nothing serious, just a matter of what was said during the press conference held to announce the date of the Oak Bay byelection and the opening of the 1978 session of the Legislature.

In reporting on that conference, I wrote that Premier Bennett had said there would be no problems in keeping the province moving financially while awaiting approval of an interim supply bill. The phrase I used quoted the premier as saying he had been assured he had the authority to start spending.

Bennett dropped in Friday to say he didn't think he had said that, but that if he did, he had not intended to convey that impression. What he had intended to say was that there would be no problems in that first week in April because the bills coming would be met in their regular time frame — which in government circles is much longer than a week.

In other words, the government takes much longer than a week to pay its bills so there is no problem in running for a few days, maybe even a couple of weeks, without sending out any cheques.

As one reporter quipped: "The last time I tried that, I had to leave town."

Anyway, in the interests of truth and justice which, so the philosophers tell me, always prevail, here's the verbatim transcript of the questions and answers leading up to the "who said what when."

Colonist: "Mr. Premier, if tradition is followed and the budget comes down a week after the throne speech will you be bringing in a bill for interim supply before your budget is presented to the house?"

Premier: "The budget, the bill for interim supply, would not be brought down before the budget is presented to the house."

Colonist: "So you will have a week with the fiscal year run out and when we really don't have any money, or at least the authority to spend any money?"

Premier: "I am advised by the finance department, and experience of two years in government . . . that there will be no problem in meeting supply and the payments of the province. And this is traditional in other jurisdictions — and of course we did this in the first session of the Legislature that we called, this government, where we brought in interim supply after the first of April."

Colonist: "We'll have a big enough surplus to carry the province through the first week?"

Premier: "No, it's not a matter of a surplus, Mr. Hume, as you know. It's authority to start expenditures in the new fiscal year."

And with that particular dialogue out of the way, let's turn our attention to the real reasons for the long stall before the byelection and the opening of the house.

The premier has admitted that the two are tied together, mostly by an early promise he made that the house would not sit in new session until Oak Bay was represented. Having made that statement, the premier then set about designing the suit to fit the cut of the cloth.

He insists that he couldn't really set the byelection date until the resignation of Scott Wallace was effective at midnight, Dec. 31. That is not a unanimous interpretation of the Constitution Act dealing with resignations. There are those who believe that when the act states "the member tendering his resignation . . . shall be held to have vacated his seat, and ceases to be a member of the Legislative Assembly" it means exactly what it says. When you resign, you're gone.

Be that as it may, the premier's argument that he had to wait until after midnight Dec. 31 doesn't stand up too strongly. Obviously he could have set a date earlier, called for a full enumeration earlier, and in general left a much tidier situation.

There was good political cause to delay the calling of the byelection as long as possible, of course. Every day of delay gave Brian Smith another 24 hours to muster support to, hopefully, win the nomination for Social Credit. Every week of delay gave him glorious opportunity to bolster his troops, his image and his machine.

A political motive is strongly denied, naturally. But the denial doesn't make it disappear.

Frank Carson, chief rival to Smith and the favorite to win the nomination at year end, retuns to the city today after a vacation at Palm Springs. He comes back faced with a problem.

As of the end of 1977, Carson had solid support of the executive of the Oak Bay Socreds. It is suspected that he still has that support today. It is doubtful that he can hang on to that support for another month.

There is little doubt that if Carson pushed now, this week, he could get an early nominating meeting and probably win it. The longer he waits, the tougher his chore is going to be. And the question is: Do you, as a possible MLA, start your political fight by forcing an early decision on a matter the premier wants settled later?

Brian Small, a tireless Carson worker, spent a little time in the premier's office Friday afternoon. The topic of conversation is unknown, but you can speculate that they were not discussing the Captain Cook Bicentennial.

There are cynics around who are suggesting that the fix is in for the Oak Bay nomination, with Smith the favored son. That's a terrible thing to suggest, of course, in a community known only for its lofty thoughts and high political ideals.

And the pity of it all is that the other political parties appear to have given up the ghost before the battle is even joined. Vic Stephens, the Conservative leader, may in the long run give the Socreds a good fight, even beat them. But I wouldn't bet on it. And at this stage only a gamblerholic would bet on the NDP or Liberal dark-horses.

So, Smith or Carson, with the possibility of assorted late challengers emerging, then falling on cue as the votes are counted on nomination night. It's a good scenario, one calculated to attract maximum attention, stimulate maximum political energy.

But don't regard it as a mystery play.

The premier says he will NOT campaign in the Oak Bay byelection, and that is one promise you can expect him to adhere to rigidly. He will not campaign for Brian Smith or Frank Carson in the nomination fight, either.

Not openly, anyway. Not openly.

Civic Scene by Hubert Beyer

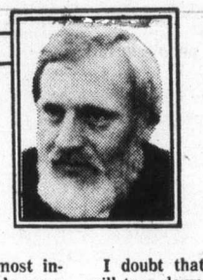

The top brass at Victoria city hall is to get a healthy wage increase, and the way the proposal was steered through Group B Committee last Tuesday was a sad spectacle.

The only real opposition came from Ald. Robin Blencoe, but unfortunately, he didn't have a vote because he isn't a member of that committee.

Aldermen Larry Ryan and William McElroy, the champions of the "Little Guy," were steamrolled under by bureaucratic eloquence. How soon they forget who voted them in and who is looking to them for proper representation.

Because, gentlemen, despite what Terry Fitzpatrick, personnel director, told you, those who will benefit most from the increase are the ones who get the biggest salaries already.

◆ ◆ ◆

It isn't the confidential secretaries who will benefit most. Sure, they'll get the biggest increase -- six per cent, but they also have the smallest salaries of the exempt staff.

It's the mandarins, from the city manager on down, earning between $30,000 and $42,000 a year who will pack another $180 cash onto their monthly cheques.

And, gentlemen, how are you going to face the union staff who are settling for something like a $45 raise?

Ryan's remark that he didn't like it, but saw no alternative, isn't good enough. If you don't like it, don't approve it, Sir.

There is absolutely no justification for a raise of $2,000-plus a year for someone who is already earning in excess of $40,000.

And Fitzpatrick's argument that unions were also asking for the maximum allowed under AIB guidelines is indefensible. When you're at the bottom of the heap, you need the maximum to keep pace with inflation which is eroding your buying power.

But when you're at the top and ask for the maximum percentage increase, your request could be interpreted as irresponsible.

Another argument used by Fitzpatrick also made me wince. He bleated that the city's top salaries had once placed Victoria third or fourth among B.C. municipalities. Now, he said, the city was eighth or 9th, far behind some other, less important municipalities.

Isn't that too bad? You know what my editors used to tell me when I was younger and didn't like the way things were done? If if didn't like it, I could bloody well go elsewhere. That's what they told me.

I know, we've gone through this before and every time I take a stand against big increases for the big salary earners, I run into problems at city hall.

Last time, some of the top officials refused to talk to me for a while, and I can't say I liked it. I'd much rather be greeted with a smile than a snarl, but I'd be less than honest if I let that interefere with my judgment.

When the committee was talked into backing the salary increase proposal, Fitzpatrick made a big thing of the "huge increases" union staff received before the AIB regulations went into effect.

◆ ◆ ◆

He didn't say that the increase of up to 70 per cent applied to lousy base salaries, several hundred dollars below what other government levels paid.

You can prove just about anything with figures and statistics. I've got a few of my own which may help convince you that the proposed increases for the exempt staff are out of line.

In 1973, a clerk-typist at city hall earned $517 a month; a department head, such as the engineer or planner, earned $2,259 a month, or $1,742 a month more than the clerk-typist.

In 1978, based on the proposed increases, a clerk-typist will earn $880 a month, compared with $3,516 the aforementioned department heads will earn.

The latters' salaries will be $2,636 ahead of those for clerk-typists.

That means the spread between the two levels will have increased by $894 a month.

Who is falling behind? The troops or the leaders?

One argument often advanced by those commanding the higher salaries is that their training should be rewarded. They say they should get considerably more money because in most instances, they didn't become wage earners until long after the union staff did.

Nothing wrong with that. The city manager and the city engineer and the planner and the solicitor should, indeed, have much higher salaries than the clerk-typist or the parks worker, but should the spread between the two continue to increase? I don't think so.

I doubt that city council will turn down the proposal. Past experience leads me to believe that council tends to side with senior management. But the aldermen shouldn't be allowed to do so without the glare of publicity.

And that's why I devoted a whole column to the issue, despite my fears that it's a lost cause. But then, it's often said the only cause worth fighting for is a lost one.

LOW MILEAGE
BLAZERS
1977 CHEVROLET BLAZERS
4-WHEEL DRIVE AND WINCH
(Mileage From Only 3000 Miles)
4 ONLY

350 V-8 engine, 4-barrel carburator, 4-speed, power steering, 3-passenger rear seat, heavy duty springs, locking differential, large capacity fuel tank, radio.
SPECIAL . $7295
PETER POLLEN FORD
YATES AT COOK 1-8 (D.L. D00745A) 384-1144

Exploitation of the West called 'myth'

EDMONTON (CP) — The president of the Bank of Montreal said Friday the myth of the financial exploitation of the West by the East by an inward-looking chartered bank system was one that had to be put to death.

W.D. Mulholland told the annual meeting of the Edmonton Chamber of Commerce that efforts of Canada's chartered banks in helping to finance the prosperity of the country were a tribute to all Canadians.

He said that Alberta-sourced funds, like those from Quebec or Ontario or Nova Scotia, found their way into an immense capital market that served the needs of all Canadians.

The money market, while determining the price of money, did not determine its destination. Alberta's tremendous prosperity was reflected in the immense flexibility of both local men on the regional scene and the large banking entities.

"They both act for their own regional components and as national or international banks and are directed by people from every corner of the nation."

Ski writers tour Alberta, B.C. slopes

VANCOUVER (CP) — British Columbia's tourism ministry is giving five Los Angeles area ski writers a tour of some of Western Canada's ski resorts in the hope they will attract skiing tourists.

Bill Taylor, B.C. winter development manager, said the writers would spend the next week skiing at Tod Mountain at Kamloops, Grouse Mountain, Whistler Mountain, Marmot Basin at Jasper, Lake Louise and Sunshine at Banff.

"It is a common thing that goes on in the (tourist) industry," said Taylor. "The aim is to increase and improve the understanding of the products we have to sell. It's a proven marketing technique."

He said the tourist industry required little capital outlay on the part of the government, although he did not know how much the tour was costing the B.C., Alberta and federal governments, who were also involved in the trip.

Bob Turner, federal tourism ministry representative in Los Angeles, started organizing the tour about 10 months ago.

"They (the skiers) contribute significantly to the economy of an area," said Turner. "They're valuable tourists. And skiers are always looking for a new place to ski."

He said the tour was a co-operative effort, with airlines helping out and ski areas providing lift tickets and other services free to the writers.

Neil Stebbins, a writer with Powder, the third most popular ski maoazine in North America, said he normally avoided tours but was impressed with this one.

"The concept is excellent," Stebbins said when the tour began Friday at Grouse Mountain. "What they're doing is, they're not selling the province to us. They're bringing us up here and telling us make up our own minds."

He said most of the writers' time would be spent skiing, which he said was the best way to get to know the province from a skier's point of view.

Ben Rinaldo, editor of The Skier, a tabloid with a circulation of about 35,000, views such tours as valuable sources of copy.

"Many of our readers are travelling skiers," he said. "They want to know what's happening, and unless I've skied the area, I can't write about it."

The other writers taking part are Robert Cartmell of the Pasadena Star News, freelance writer Bobbie Stable, and Luanne Pfeiffer of the Los Angeles Times and Ski magazine.

YOU CAN EXPECT A GREAT DEAL
YOUR COMPLETE ALL MAKE
LEASE CENTRE
CONTACT TONY McMANUS

from GORNELL CHEV-OLDS
(Dealer Licence D-00681A)
3050 DOUGLAS 385-5777

ANNOUNCEMENT

DICK STROBL
Mr. Henry Block, President of Block Bros. Realty Ltd., and Mr. A. G. (Al) Lee, Branch Manager, are pleased to congratulate MR. DICK STROBL of the Shelbourne Office on his outstanding performance during December for achieving top Salesman for Vancouver Island. Dick's dedicated service has been the means of attaining this distinguished award. Feel free to call him for expert Real Estate service at 477-1841.
BB BLOCK BROS. REALTY LTD.
3636 Shelbourne
477-1841
1-7

RESTAURANT MANAGEMENT TRAINING OPPORTUNITY
We are looking for someone with Restaurant or Fast Food experience to train as a Manager in one of our restaurants. The individual we are looking for must have a background and experience in the food business and be willing and able to relocate up Island.
We provide:
- Competitive salaries
- Salary adjustments during and after training
- Paid vacations and holidays
- Medical plan
- Profit sharing and incentive bonuses
- An opportunity for your future career
Please send your complete resume including present salary in confidence to Victoria Press, Box 801.

DATATECH SYSTEMS (CANADA) LTD.
One of Western Canada's largest computer service organizations has openings for "Project Leaders". Project Leader qualifications require:
1. Extensive programming experience.
2. Depth in accounting systems.
3. Experience in system design and installation.
4. Ability to direct and motivate people.
5. Commercial experience is a must.
If you feel you are — the best systems analyist, the most capable programmer, a top-notch organizer, and proficient communicator we have the position for you.
If you do not consider yourself the best in these areas, please do not reply.
All applications will be held in strictest confidence. Please apply with full resume to:
DATATECH SYSTEMS (CANADA) LTD.
Fifth Floor, 3960 Quadra Street
Victoria, B.C.
Attn: Mr. Kenneth D. Parrett

ANNUITIES
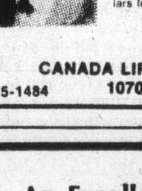
Why not save income tax dollars by purchasing an income averaging annuity. These can be purchased by the following: Capital Gains, recaptured capital cost allowance and single payment out of a superannuation plan upon death, withdrawal or retirement, employees profit sharing plan, sale of goodwill or bulk sale of inventory and accounts receivable, income from literary, dramatic, musical or artistic works. Or from services as athlete, musician or public entertainer. To save tax dollars for 1977, deadline for purchase is Mar. 1, 1978.
H. J. F. ROSE
EXECUTIVE CONSULTANT
CANADA LIFE ASSURANCE CO.
Bus. 385-1484 1070 Douglas St. 1-7 Res. 592-3759

Tariff pact may boost competition

OTTAWA (CP)-Jake Warren, Canadian co-ordinator at the negotiations of the General Agreement on Tariffs and Trade nations, says he can't guarantee the next tariff agreement will prevent increased competition for Canadian goods at home.

But the agreement would help Canadian manufacturers keep in touch with other markets, and would increase opportunity, Warren said on the CTV program *Question Period*, taped for broadcast today.

Warren said Canadian negotiators were hoping to bring about changes to encourage export of upgraded fish, lumber, food and petrochemical products.

In manufacturing, there would be advantages for aircraft and other high-technology electronics and, for other industries, "perhaps these negotiations will give them larger chances to restructure and keep up with the times."

Canada's negotiators were keeping in mind the differing interests of industry throughout the country, he said.

Rules to safeguard against foreign imports which might threaten the security of home-made goods on the Canadian market were essential, Warren said.

Week's Vancouver trading

Distributed by The Canadian Press
Week ending Friday, Jan. 6, 1978
Quotations in cents unless marked $. Odd lot sales marked z. Net change is from last week's close of same lot type.

Resource and Development

Stock	Sales	High	Low	Close	Net Ch'ge	1978 High	1978 Low
Aleta	2000	17	17	17	+1	17	17
Andex Mns	40000	17	15	17	+2	17	15
Anglo Bo	22000	185	170	185	+5	185	170
Arcdia	5000	14½	13	13½	—1	14½	13
Arodien	21000	16½	16	16		16½	16
Avino	21000	24	22	23		24	22
Azure	20500	77	70	71		77	70
Balfour	22407	46	38	45	—3	46	38
Barrier Rf	8701	48	45	47	+5	48	45
Bath N	2500	43	37½	37½	—4½	43	37½
Belmoral	76600	104	93	100	+5	104	93
Benpel	16500	64	55	55	—6	64	55
Benson	38000	20	17	20	+3½	20	17
Bison	400	44	44	44		44	44
Bow Rvr	5500	21	20	20		21	20
Brendx Res	4000	17	15	17	+2½	17	15
Cdr Res	11666	12	11	11		12	11
C T Expnda	9500	140	130	135	—56	140	130
BX Dev	15086	420	375	375	—45	420	375
Camero Rs	11500	37½	35	35		37½	35
C Brrnca	20300	170	150	170	+10	170	150
Cantla	6800	36	26	36	+10	36	26
Carolin	20500	290	265	275	+5	290	265
Casino	9201	17	15	15	+1	17	15
Castle	2400	145	130	130		145	130
Celico Res	47950	205	180	193	—2	205	180
Chandalar	701	55	50	55		55	50
Chnl Gld Rs	2000	8	8	8		8	8
Charltn	47900	65	61	64	+2	65	61
Chatex	5500	8	7	7	—1	8	
Cheyenne	19468	345	320	325	—20	345	320
Chromx	3000	13½	13	13		13½	
Cima Res	4325	56	52	52		656	52
Citlec Mini	167000	33	27	29	+2	33	27
Claymore	13500	53	48	52	+10	53	48
Colby Mns	20600	150	142	149	+7	150	142
Col A w	200	295	2956	295	—5	295	295
Col pra	5000	26	26	26		26	26
Clonial	10500	105	95	95	—5	1056	95
ClthRes	135250	30	25	26	+2	30	25
Comaplex	23700	115	100	100	—13	115	100
Comet Ind	1000	50	50	50		50	50
Conam Re	9500	57	52	57	+4	57	52
Con Bound	5500	24	21	21		24	21
Cons Kalco	6000	17	16	16	+2	17	16
Cons Butt	2500	6	6	6		6	
Cons Tran	23000	25	21	25		25	21
Con Silver	3733	57	50	50	—6	57	50
Cop Ex	2000	5½	5½	5½	—½	5½	5½
Cop Gnt	1000	6	6	6	—1	6	6
Copr Lak	9000	15	15	15	—½	15	15
Coralta	39750	82	69	75	+9	82	69
Coseka Res	500	$8	8	8	—¼	8	8
Coynex Dev	9000	93	75	75	—19	93	75
Cream	8000	13	12	12	—3	13	12
Cube Res	5000	36	35	35½	—½	36	35
Dankoe	15923	275	260	265	+5	275	260
Darkhawk	2400	30	29	30	+5	30	29
Davnport	14300	46	42	42	—6	46	42
Dav Kys	5101	13	11	11		13	11
Delta Pet	21800	115	100	115	+15	115	100
Dora Ex	300	20	20	20	—2	20	
Dual Res	1000	68	66	68	+3	68	66
Eagle R	12000	15	14	15	+1	15	14
Eltron Sec	8000	30	25	30		30	25
Enex	18701	68	44	48	—22	68	44
Five Star	67900	42	35	35	—5	42	35
Focus Res	3700	750	675	680	—70	750	675
Futurty	27000	76	65	65	—10	76	656
Galaxy Cty	3100	22	22	22	+2	22	22
Galveston	50000	70	57	60	—9	70	57
Gibl Enrgy	6600	36	36	36		36	36
Goldale A	2032	450	450	420		450	450
Goldale B	8	415	415	415		4156	415
G Gate	17900	40	33	34	—6	40	33
Gldn Gnit	20000	15	13	14	—1	15	13
Golden Std	39500	18	15	16½	+1½	18	15
Gold River	1000	16	16	16	+½	16	16
G Hercules	4760	40	30	30	—9	40	30
G N Pete	87750	43	38	39	—1	43	38
Greenld Ex	505	14	14	14	—1	14	
Gsa Res	4000	50	40	50	+10	50	40
Hallmark	13500	42	38½	42	+2	42	38½
Hecate gold	141500	178	150	158	+3	178	150
Henrieta	42301	38	30	34	+4	38	30
Hihhawk	4514	17	16	16	—1	17	16
Hiland Crw	2900	80	57	80	+25	80	57
Hmont	2000	110	110	110		110	
Holofi	28700	67	65	67	+2	67	65
Host Vent	3500	120	110	110	—4	120	110
Ice Station	7080	27	21	21	—8	27	21
Imp Meth	9000	29	25	25	—3	29	25
Initial	100	17	17	17		17	
Intercep	1900	124	118	118	—7	124	118
Intergold	47167	53	40	51	+16	53	40
Itl Bremac	26200	35	31	31		35	31
Intl Pyrmd	5760	38	38	30	—2½	38	38
Intl Shasta	6500	75	73	75	—1	75	73
Iskut	1000	4½	4½	4½	+½	4½	4½
Joy Ind Ltd	500	21½	21½	21½	+½	21½	21½
Kamad	50001	28	21	28	+7	28	21
Kent Ergy	6000	30	30	30	—1	30	30
Klondex	2000	22	22	22		22	22
Knoby Lak	3500	32	32	32	+2	32	
La Teko res	28167	43	38	38	—4	43	38
Laguna	5000	6½	6½	6½	—½	6½	6½
Laura	5000	8	8	8		8	8
Lmc Res	4400	15	13	15	+1½	15	13
Logtang	14800	120	105	108	—2	120	105
LP Indust	8700	15	14	14	+1	15	14
M M Prcpn	47500	22	16½	21	+4½	22	16½
Major Res	16725	2056	190	2056	—5	205	190
Makaooh	10000	12	12	12		12	12
Marge Entr	1800	15	14½	15	+½	15	14½
Mark V	28100	140	115	139	+9	140	115
Mvrck	18000	20	18	18½	—1½	20	18
Meston Lke	19500	42	35	35		42	35
Mid Mtn	17500	36	29	34	+4	36	29
Miromit	45500	71	56	70	+9	71	56
Mont Grnd	22250	99	95	95	—5	99	95
Mosq Crk	45000	123	100	109	+4	123	100
Mt Sickr	7000	15	15	15		15	15
Mtn Stats	83300	250	215	220	—25	250	215
Mundee	100	100	100	100	—10	100	100
Musto Ex	306400	158	115	121	+3	158	115
NWGro Pr	530	470	460	460	—10	470	460
Nadina	500	7	7	7		7	7
Nevex	20000	12	10	10		612	10
N Cinch	8000	24	24	24		24	24
Nwcst Slvr	11000	16	156	16	+2½	16	15
New Minex	46500	55	45	45	—2	55	45
N Privtr	15000	7	7	7	+1	7	7
N Terr	300	12	12	12		12	12
Ni Cal Dev	10651	$11¼	10¼	11¼	+1	11¼	10¼
Nicola Cop	16500	16½	16	16½	+1½	16½	16
Norco	1500	130	125	126	+1	130	125
Norex Res	13500	50	46	46		50	46
Northair	233650	330	265	292	+24	330	265
N Atlantic	8500	11	11	11		11	11
N Hart res	65501	29	22	27	+6	29	22
N Bullion	5334	15	15	15		15	15
NW Vent	9000	87	85	87	+2	87	85
Nu Energy	18700	210	185	195	+15	210	185
Nuspar	13500	28	22½	22½	—5½	28	22½
Oxbow	13633	240	220	220	—5	240	220
Pa Cassiar	20100	29½	27	29½		29½	27
P Cypress	26400	67	56	61	+8	67	56
Pacific Res	8000	18	16	16½	—½	18	16
Pa Acheron	209375	33	25½	27	+3	33	25½
Pthfndr	11000	27	25	25	—1	27	25
Pegasus	16500	77	72	75	+7	77	72
Perry Rvr	1600	140	135	140		140	135
Plains P	24481	38	33	36	—3	38	33
Pondry	24400	30	18	30	+10	30	18
Princess	1	15	15	15		15	15
Prism Res	46001	68	58	58	—2	68	58
QC Expl	5950	60	45	45	—15	60	45
Qtsino	17000	29	26	26	—4	29	26
Rainier	1500	100	95	80	+5	100	95
Ramco Ind	60500	39	32	38½	+4½	39	32
Redfor Mn	126200	40	32	40	+8	40	32
Rimrck	44300	110	95	97	—3	110	95
Rio Plata	14500	28	23	27	—2	28	23
Robert Mns	21000	35	33	33	—2	35	33
R Agsiz	163299	43½	39	41	+3	43½	39
Sabina	23501	77	70	70		77	70
Sna Res Ltd	11500	85	80	83		85	80
S Jacinto	12000	30	28	28	—2	30	28
Saxton Ind	1633	17	16	17		17	16
Seaforth	19000	22	19½	22	+2	22	19½
Secretrt	15110	29	28	29		29	28
Seneca	23000	104	79	102	+30	104	79
Sheba	1000	15	15	15		15	
Silmil Ltd	166	15	15	15		15	15
Silverado	4500	25	23	25	+2	25	23
S Chief	4800	41	39	41	—1	41	39
S Christl	8360	33	30	30	—3	33	30
S Spring	2500	16	15	16	+3	16	15
S Stndrd	31200	62	58	58	—2	62	58
Skat Res	3700	180	176	176	+6	180	176
Slocan	73100	56	45	55	+8	56	45
Sonic Ray	4000	14	14	14	+2½	14	14
Stall Lak	1000	25	25	25		25	25
Stampd	9275	310	290	290	—15	310	290
Sunlite	12100	445	415	425	—40	445	415
Susie Gold	44600	96	85	86	—12	96	85
Syn Trac	5760	82	68	68	—10	82	68
Tx Resce	1000	17½	17½	17½		17½	17½
Tacoma res	66300	77	72	75	+5	77	72
Terra Mng	8900	390	385	390	—10	390	385
Thor Expl	85200	230	205	229	+14	230	205
Thundrwd	33866	16	13½	16	+3	16	13½
Tinta Slv	6000	30	27	30		30	27
Tourngn	58601	76	56	69	+11	76	56
Tricor res	7000	22	21	21	+1	22	21
Trinity Res	87431	360	310	315	—55	360	310
Turismo	30000	20	18	19	—1	20	18
Tyee	27500	58	50	53	—4	58	50
UCambrg	3501	35	32	35	—1	35	32
Unitd Frtn	5200	16½	15½	16½	+2½	16½	15½
U Hearne	8300	370	345	365	+15	370	345
U Rayore	400	30	30	30		30	30
U Westld	34800	110	93	100	+1	110	93
Val Co	1293	$7¼	7¼	7¼		7¼	7¼
Vntreal	250551	40	27	37	+7	40	27
Vntor Res	65500	145	115	125	—15	145	115
Vestor Ex	22166	52	50	50		52	50
Wicome	30300	160	146	146	—4	160	146
West Adera	125	45	45	45		45	45
W Mines	1200	350	350	350		350	350
W Ring H	2450	144	140	140		144	140
Wstn Warn	6000	50	46	46		50	46
Wharf	16000	27	23	23	—1	27	23
Windmill	15250	54	54	54		54	54
Ykn Rev	13001	26	23½	26	+1	26	23½
Yukon Gold	2504	39	39	39		39	39
Zenore	500	32	32	32		32	32
Warrants and Rights							
Cop Lake w	3000	1	½	1		1	½
Hecate wts	55800	55	35	40		55	35
Mosq Cr Wa	14900	63	48	52	+4	63	48
Rimrock W	6000	25	22	22		25	22
Slvr C Wts	500	9	9	9	+1	69	9
Slocan wts	30800	5	¾	1		5	¾
Vntra Wts A	278200	22	14	19		22	14
Windl Wt A	8000	12	11½	12		12	11½

Total sales, resdv: 5,574,453
83 Advances, 77 Declines, 65 Unchanged

INDUSTRIALS

Stock	Sales	High	Low	Close	Net Ch'ge	1978 High	1978 Low
Ardiem Ind	4500	20	17	17	—2	20	17
BBC Rty Un	500	$15½	15¾	15½	—⅛	15½	15¾
Bm Rt Un	100	$15	15	15	+¼	15	15
Balco	200	$5¾	5¾	5¾	+¼	5¾	5¾
Block	1305	$7½	7⅜	7⅜		7½	7⅜
BC For	4500	$21¼	21¼	21¼		21¼	21¼
BC Tel	200	$15	15	15		15	15
Burr Mfg	475	380	365	380	+15	380	365
C Jvln	207	120	115	120	+11	120	115
Canfor	100	$6	6	6		6	6
Computx Ct	300	14	14	14		14	
Cor Ind	3900	$5⅛	56	5		5⅛	5
Cor Cr p	103226	1556	155	155		155	1556
Daon pf A	200	$7½	7½	7½		7½	
Doman	2300	$5½	5¼	5¼	—¼	5½	5¼
Gestalt Ltd	500	12	12	12		12	12
GN Land	200	54	54	54		54	
Grouse	2500	105	100	100		1056	100
Hal Roach	1200	130	120	130		130	120
I Hydro	8300	47	35	47	+7	47	35
Interpubls	1950	275	275	275	—25	275	275
Ionarc	2500	10	9	10	+2	10	9
Kaiser	300	$13¾	13¾	13¾		13¾	13¾
Keg Rest	4250	110	100	105	—5	110	100
Kevcrp Ind	100	350	350	350		350	350
Laur 1.25	100	$17	17	17		17	
M B	1900	$18	17¾	17¾	—¼	18	17¾
NW Sprts	175	335	335	335	+10	335	335
Potter	448	405	400	400		405	400
Proflex	300	8	8	8		8	8
Renn Ind	2838	68	62	62	+2	68	62
RSL	300	325	325	325		325	
Sand	100	$10⅜	10⅜	10⅜		10⅜	10⅜
Seaboard	150	$8½	8½	8½		8½	
Th Dim pr a	114	25	8	25	+17	25	
Thi Dim Ind	150	13	13	13	—2	13	
Tr	100	$8⅞	8⅞	8⅞		8⅞	
Wardr	3550	340	325	340		340	
Whon A	200	$8⅝	8⅝	8⅝		8⅝	
Zellers	500	$7⅛	6⅞	6⅞	—⅛	7⅛	6⅞

Total sales, industrials: 154,738
9 Advances, 8 Declines, 23 Unchanged

VANCOUVER CURB EXCHANGE

Stock	Sales	High	Low	Close	Net Ch'ge	1978 High	1978 Low
Aaron	7050	120	110	120	+12	120	110
Abella Res	154000	31	23	31	+7	31	23
Acacia M	9000	57	48	50	—7	57	48
Action	2500	15	14	14		15	14
Alina Int Ind	5000	15	15	15	+½	15	
Amber	164500	49	41	44½	+3½	49	41
Amca	2000	31	31	31	—2	31	31
Amigo Ssilv	10500	23	20	20		23	20
Aries Res	6000	30½	30½	30½		30½	30½
Arizako Ms	1000	23	23	23		23	23
Ariz silver	1500	43	43	43		43	
Ash Res	17500	48	38	48	+13	48	38
Aurus	15000	37½	33	35	—1	37½	33
Avalanch	2000	66	60	66	+8	66	60
Beach Gold	25000	16	14	14	+2	16	14
Benn Ex	3000	156	15	15		15	15
Betina	3000	35	33	35	+2	35	33
Bishop min	3500	30	30	30	—1	30	30
Bonevil	1000	15	15	15		15	15
Brent Expl	15100	150	140	145	—5	150	140
Br P Inv	2000	26	26	26	+1	26	26
Brit Wstrn	1	30	30	30		30	
Bron Mns	500	26	26	26		26	
Cannon	5000	12	12	12	—2	12	
Canorex	6500	10	9	10		10	9
Canzona	7700	36	31	33	+3	36	31
Caprice res	2000	8	8	8	+½	8	8
Cardero res	4500	51	50	50	—2	51	50
Cascad Res	14500	23	21½	22		23	21½
Chanel	130500	56	44	51	—2	56	44
Claytron	1550	220	195	195	—15	220	195
Cleaver	1000	10	10	10		10	10
Coast Int	7001	30	30	30		30	30
Cons Cinola	4025	61	57	61		661	57
Con Minera	7000	19	19	19	—1	19	19
Cusac Ind	9100	34	25	32	+2	34	25
Cyclone D	4000	170	140	140	—30	170	140
Dallas Exp	12300	150	130	150	+20	150	130
Data Sys	1	19	19	19		19	19
Decade De	1	21	21	21		21	21
Decker	15000	70	68	70	+1	70	68
Diana	2000	25	25	25	+3	25	23
Dorita	93700	65	52	64	+8	65	52
Dungan Ex	8701	110	100	110	+10	110	100
Edina	17000	52	46	47	—4	52	46
Envoy Res	11001	17	14	14	—2	17	14
Gbx Mns	12900	14	11	14	+1	14	11
Gallahad P	101	35	33	35		35	33
Gillian Min	11500	26	23½	26	+3	26	23½
Gold An Re	1000	40	40	40	+5	40	
Gold Cup	262510	83	58	67	—1	83	58
Gdn Shmrk	11000	30	27	30	+1	30	27
Grng	2000	17	17	17	+5	17	17
Grt Central	1400	50	40	50	+15	50	40
Grenwd ex	2000	80	80	80	+3	80	80
Grove Exp	31000	26	24	25		26	24
Hesca Res	11000	11	10	10		11	10
Hitec	1501	25	25	25		25	25
Hope Bay	3501	17	16	22	+12	17	16
Hub	20000	16	13	13	—2	16	13
Humingbd	6500	54	50	54	+7	54	50
IcoasthR	97832	105	86	88	+3	105	86
I W ellint r	5390	56	51	55	—5	56	51
Ioma Silver	4000	42	38	38	—5	42	38
Island Mng	17500	15	15	15	+1	15	15
James Ind	3000	35	33½	33½		35	33½
Juniper	8500	12	11	11		12	11
Kandahar	72050	72	60	62	—8	72	60
Keith Cop	21500	22	19	21	+1	22	19
Kendal Mn	17000	14	13½	13½	—½	14	13½
Klondike	8500	28	20	23	—6	28	20
Lantern Ga	6000	51	46	51	+8	51	46
Leman Re	29500	57	50	50	—4	57	50
Lion Mines	15500	47	43	43	—2	47	43
Luaarn Mtl	5000	15	15	156	+3	15	15
Lustre Gold	6100	110	100	106	—96	110	100
M cp Res	5750	91	86	91	+11	91	86
Mabee Min	214000	22	18	20	+½	22	18
Mace Tech	7600	143	140	143		143	140
Meridian	1000	15	15	156	+3½	15	
Mns Dorad	23500	54	45	47	—4	54	45
Monogrm	4000	30	26	26	—1	30	26
Mnore Mtls	1000	10	10	10	+3	10	10
Mtneer M	27000	40	38	38		40	38
Nca Min	18500	27	25	26	—2½	27	25
Nahatich	12500	12½	12	12½	+1	12½	12
New Aston	16400	120	110	120	+5	120	110
New Chem	1000	7½	7½	7½		7½	7½
New Congs	2000	10	10	10		10	10
N Frontier	112505	75	50	67	+14	75	50
Ntwatch	22000	16	12½	15	+2½	16	12½
Nomad	13500	15	13	13	—1	15	13
Nortek	15500	30	30	30	+5	30	
Nrth Lights	4500	25	22	25		25	22
Norwich	1000	18	18	18	+2	18	
Orina	34500	22	17	21½	+3½	22	17
Pan Arctic	22700	245	205	240	+30	245	205
Paulson M	10500	10	10	10	—1	10	10
Pemb Star	500	10	10	10		10	10
Petrox Pet	2500	45	41	41	+3	45	41
Pizza Patio	200	82	82	82		82	
Poney Expl	6000	25	23½	23½		25	23½
Quest	27000	64	50	50	—5	64	50
Rainbow	3000	23	23	23	+1	23	
Rebel D	111700	85	50	75		85	50
Regency	2300	460	455	460	—5	460	455
R Mogntn	14666	26	24½	26	+2½	26	24½
Robina	2500	40	37	37	—3	40	37
Rockel	13500	5	5	5	+½	5	5
Ronrico	9500	20	12	20		20	12
Sands Mls	5500	62	60	61	+1	62	60
Santa Sar	64500	34	28	30	—2	34	28
Saturn Res	42250	75	68	75	+8	75	68
Sea Chem	14000	5	4	5	+1¾	5	4
Sheltzr O	2000	85	85	85		85	85
Silvana	700	185	185	185		185	185
Slvr Falls	5500	30	27½	27½		30	27½
Southcan	6000	28	27	28	+1½	28	27
Sunatco De	2600	32	30	32		32	30
Sunrise Co	37334	48	41	43½	+1½	48	41
S s IceCrem	4000	45	45	45		45	
Swim Lk	4000	6	6	6	—4	6	6
Tampico	15000	22½	20	21	—3	22½	20
Tandem	74000	65	45	59	+14	65	45
Taurus R	3500	23	17½	20		23	17½
Thundr Crk	122500	209	175	205	+25	209	175
Tofino Mns	5000	26	25	25	—5	26	25
Totem Ind	2000	40	40	40	+1	40	40
Tri Star	11600	400	360	365	—20	400	360
TRV	10000	100	90	90	—5	100	90
Valdez Res	4000	18	17	18	+3	18	17
Vanalta	2500	37	36	36	—1	37	36
Vantage re	500	45	45	45		45	
Westmnt	6400	20	18	20	+2	20	18
Westwind	54000	30	25	26	—2	30	25

Total sales, curbs: 2,782,887
59 Advances, 39 Declines, 39 Unchanged
TOTAL VOLUME THIS WEEK 8,512,078
151 Advances, 124 Declines, 127 Unchanged

An Excellent Opportunity
in a quality men's clothing store
is open to an experienced
SALESPERSON
Top salary and all benefits.
Apply in writing, listing all details, to:
2530 CENTRAL AVENUE,
VICTORIA, V8S 2T3
1-7

SILVER COINS WANTED
Dimes, Quarters, Halves, Silver Dollars
1966 and earlier .... 225% of Face Value
1967 .... 125% of Face Value
1968 .... 116% of Face Value
1959 to 1966 Silver Dollars .... $2.25 Each
PAY MORE FOR QUANTITY
House calls by appointment. Strictly confidential. Out of city customers, please send your coins in by Registered Mail.
VAN ISLE COINS & STAMPS
831 Fort Street Victoria, B.C.
Telephone 382-6331 Days
384-7622 — Evenings
JIM MORGAN 1-7 JOHN CHERAMY

CONFERENCE PACKAGE RATES
as low as $27.60 per person daily
THE GEORGE INN
Qualicum Beach
offers
★ Single Occupancy Accommodation
★ Breakfast, lunch and dinner (pre-arranged menu)
★ Spacious Meeting Room
★ Two Daily Coffee Breaks
★ Spouse's Accommodation Free (in same room)
DAILY TARIFF per person:
10-15 people $31.80 16-20 people $29.70
over 21 people $27.60
To Reserve or for further information contact
G. Bone or D. Horsburgh, Managers Phone 752-9238
P.O. Box 327, Qualicum Beach, B.C. V0R 2T0
Mini-Weekend holiday Package in effect year 'round
11-5

EARN UP TO 9½% PER ANNUM
WHY EARN LESS?
Why earn less?
(ASK ABOUT OUR MONTHLY INTEREST CHECKS)
For more information, phone us or mail this ad with your name and address today or call in person at...
CONTINENTAL ESTATES CORPORATION LTD.
Serving B.C. since 1959.
VICTORIA 777 Fort Street 385-6778
VANCOUVER 408-796 Granville St 682-7171
NEW WESTMINSTER 707 Columbia St 524-2288
MEMBER CANADA DEPOSIT INSURANCE CORPORATION

You have a special talent for sales.
You believe you are capable of selling a wide range of investment products for a very successful company.
Despite the very tempting income potential, not everyone wants this career. Being a Midland Doherty Registered Representative requires special training and special talent.
We provide the training. We do it very well, giving you the benefit of our ongoing experience as financial advisers to more than 100,000 Canadians. You will learn about all forms of investment. You will learn about mortgages, options, commodities, tax shelters, the money market, stocks, bonds and more. Most important, you will learn precisely where each investment should fit into a client's portfolio. We will insist that you learn these things thoroughly. Our success is based on giving our clients the best possible service and financial advice.
But the special talent has to come from you. You must have growth potential. You must have the capacity for logical thought. You must be able to understand your clients' ambitions as well as your own.
Working with us is rewarding. We provide the wide range of investment products needed to satisfy our clients' financial needs. Because we can do that, your income potential is virtually unlimited.
If you believe you have the special talents this position requires, and the ability to learn to market sophisticated financial products, mail your resume in confidence to:
JAMES M. BASSETT
BRANCH MANAGER
MIDLAND DOHERTY LIMITED
734 BROUGHTON ST.
VICTORIA, B.C.
V8W 1E1
MIDLAND DOHERTY
Midland Doherty Limited
"Investment Advisors to 100,000 Canadians"

Let's Talk About Your Career In
BRANCH MANAGEMENT
We have a limited number of openings in our management training programs for individuals meeting the following requirements:
IF YOU:
- Have directly related working experience and/or related post-secondary education
- Enjoy working with people
- Are management oriented
- Are mobile throughout B.C.
WE OFFER:
- Structured training programs leading to either manager, account manager, or administration manager positions
- Career progression based on performance
- A wide range of employee benefits
- Competitive salaries
Let's Talk
Please submit your resumes to:
Mr. Brian Cook
BANK OF MONTREAL
1225 Douglas Street
Victoria, B.C.
V8W 2M4
Phone: 385-2421

Check before drill builds up bill

Oil firms a bit unkind to archaeology

By DONALD BAUDER
Colonist-Copley Service

"Capitalist exploitation! Robber barons! Charging what the traffic will bear!"

Such language, such vituperation! Is it President Carter attacking the oil companies again?

No. It's the oil companies attacking archaeologists.

Archaeologists? You mean those indigent scholars who devote their lives to cratching around out in the desert in hopes of unearthing ancient ruins — all in the service of science?

Yes, it's true. Of course, nobody is using the kind of language used in the first paragraph. But the debate is getting intemperate.

All around the United States, companies devoted to extracting resources from the earth feel they are being exploited by archaeologists devoted to protecting that same earth. The companies are losing thousands of dollars awaiting approval of archaeologists. The archaeologists are charging $350 a day to check a drilling site for possible archaeological remains.

Laws require that any federally owned land which is to be disturbed by mining companies or oil and gas drillers first must be checked by archaeologists to make certain that a valuable site is not being destroyed.

There aren't enough archaeologists on the government's payroll to handle the jobs. So they are increasingly contracted out to private archaeologists. Only a limited number of archaeologists are considered qualified by the government.

Not long ago, the archaeologists were charging $150 a day for their services. Then it went to $250. Now some are charging $350 a day. (Plus expenses, of course.)

Some oil companies don't like it. They can lose thousands of dollars waiting for the archaeologists to show up. Then it takes days and often months for the report to come out. They lose more thousands. If it is determined that archaeological sites are on the property, a job can be altered substantially or abandoned.

The seeds were sown back in 1906 when the federal government under conservation-minded President Teddy Roosevelt passed so-called "antiquities" laws protecting archaeological remains.

Sixty years later, another law (Historic Preservation Act of 1966) was passed — but, agree sources, it wasn't until the last couple of years that enforcement really got tough. And that's when the donnybrook erupted in earnest.

In interviews, people on both sides of the issue — and sympathetic souls in the middle — spelled out their views.

"It's costing over $2,000 per site just to get the OK to drill for oil," complained Frank DiGrappa, president of Denver's Teton Energy Co., Inc. "They (archaeologists) walk over two or three acres and look them over for arrowheads. Most of them are goat pastures which haven't changed for 22,000 years.

"The archaeologists won't admit it, but some of them just sit in the car and don't even walk over the site.

"To us (oil and gas drillers), time is money. It can take months for us to line them up (consulting archaeologists) and then two or three weeks to write the report. We lose thousands. It's asinine. It's bad enough trying to drill with these communistic regulated prices."

Before we hear from an archaeologist making $350 a day, let us hear from somebody in the middle — a government archaeologist. Beth Walton works in the Meeker, Colo., office of the Bureau of Land Management (part of the Interior Department). She explained why she can't do the surveys herself: "If something came in right now, I could maybe schedule it in 1984.

"We are responsible for vast tracts of lands, three million acres of area which has not been previously archaeologically surveyed.

"We once tried to figure it out, and decided a survey of our land would take us 178 years by ourselves."

So the jobs are routinely contracted out to archaeologists who are approved by the Bureau of Land Management. She gets involved after the survey is done. "In general, it's working quite well," she said.

On the other side of the controversy is Steven Baker, archaeologist, president of Centuries Research, Inc., of Montrose, Colo. His firm charges up to $350 an hour for its archaeological counseling, he admitted — but he can't understand what some companies are mad about.

"A mining company does't mind paying $30 to $50 for an attorney or an engineer or a CPA, but they complain if it's an archaeologist," Baker said.

"Actually, we are a non-profit, non-stock, federally chartered institution."

We only allow ourselves salaries commensurate with federal salaries. We make the same as a government GS12 or GS13 level, which is $20,000 to $30,000 a year. We have a staff of seven (including three archaeologists, bookkeeper, etc.) and 3,400 square feet of office space and laboratory to maintain.

"And when we certify a site with the government, we put our heads on the line."

The difference between what the firm nets at $350 a day and the government-level salaries is donated to charity, Baker said, citing projects for schools and other worthy groups his company has funded. "Our surplus is put back into public works projects," he said.

Instant monster

Almost-invisible insect—a thrips—is enlarged 200 times to almost-monstrous proportions while dining on bean loaf. Photo was taken with Polaroid instant film from cathode ray tube display of scanning electron microscope. Picture was released by company to illustrate versatility of 21 instant film types designed for scientific and industrial data recording.

U.S. shares, dollars for Montreal

MONTREAL (CP) — The Montreal Stock Exchange (MSE) will begin Jan. 12 to trade selected United States stocks in U.S. dollars, exchange president Robert Demers said in an interview this week.

The first issue to be both quoted and traded in U.S. funds will be U.S. Steel Corp., which is not currently listed on any Canadian stock exchange. It will be the only issue initially traded in a new U.S. Dollar Quoted Stocks category.

Demers hopes the move—the first of its kind in Canada—will help beef up the MSE's trade volume by encouraging local investors to buy some of their U.S stocks on its floor, rather than in New York.

Demers predicted that by next month the 13 U.S. stocks listed now in Canadian funds on the Montreal exchange will join U.S. Steel in the U.S. Dollar Quoted Stocks category. These include such blue chips as Ford Motor Co., General Motors Corp., IBM, and Texasgulf Inc.

As well, the exchange will actively solicit other blue chip U.S. firms not now trading in Canada, Demers said.

"There's nothing to prevent us trading British or Swiss securities as long as we can develop a market," Demers said.

"If I had people who would make a market for Japanese securities I would do it. But I'm not sure there is adequate interest in Japanese stocks."

Some local investment dealers expressed guarded optimism about the move.

"It will depend on how good the market is," J. M. Baird, director of trading for MacDougall, MacDougall and MacTier Ltd., said.

"If we can match the price here, we'll do it. If not, we'll go to the States. We can't penalize our clients."

A recent study by the Montreal Stock Exchange estimated that Canadians traded nearly $3 billion worth of U.S. securities in 1976. Since U.S. stocks do not trade actively in Canada it appears that most of this trading is done in the U.S.

BOND WEEK

Quick start to borrowing

TORONTO (CP) — Prices were sharply lower in active trading on the Canadian bond market this week.

The short end of the market was unchanged. Mid-, long-term, provincial and corporate issues dropped one-point.

Analysts said substantial price concessions on two big debt issues have helped get the Canadian borrowing calendar off to a brisk New Year's start.

Ontario Hydro have begun to offer a $200-million issue of 27-year debentures at a discount price of $99.25.

An enthusiastic response met the $200-million offering of thiry-year debentures by Bell Canada. The issue is being offered at $100 to yied nine per cent.

A smaller $50-million three-part issue was floated by the city of Winnipeg got a mixed reception in Canada. It consisted of $7-million of one- to five-year serial debentures at 8.37 per cent; $13-million of 10-year nine per cent debentures, offered at $99.50 to yield 9.08 per cent; and $30-million of 20-year debentures yielding 9.75 per cent to $100.

Day-to-day money was available at 5½ per cent.

COLLEGE OF PHYSICIANS AND SURGEONS OF BRITISH COLUMBIA
Appointment of new Registrar

Dr. J. A. Hutchison

The Council of the College is pleased to announce the appointment of Dr. J. A. Hutchison as Registrar of the College to succeed Dr. W. G. McClure January 1, 1978. Dr. Hutchison has been Deputy Registrar for six years and prior to that was a member of Council representing Victoria for three years.

Dr. Hutchison brings to the position of Registrar a broad experience and background of knowledge commencing with service in the Air Force in World War II; general practice in Victoria for four years; followed by residency in Anaesthesia at Vancouver General Hospital and then specialty practice in Victoria for eight years. This extensive experience coupled with a quiet but firm manner has enabled Dr. Hutchison to cope more than adequately with the problems of the public and of the profession over these past years. The profession can be assured that the position of Registrar will be administered with dignity and with fairness. 1-7

Experienced Business Manager Available

Manager, age 45, with broad business experience including 18 years with major Canadian Financial Institution is looking for a challenge. Background includes formal Business Administration training. Resident of Victoria since 1969.

—What offers?
—Willing to invest in suitable opportunity.

Please reply Victoria Press Box 800.

NOOTKA COURT
1200 SQ. FT. EXECUTIVE OFFICE SPACE AVAILABLE
Carpeting, a.c., elevator. Partitioning to suit tenant.
T. DAVIES
388-9181
DIVERSIFIED HOLDINGS 1-7

CONTRACT TRUCKING BUSINESS
An established Victoria Company is seriously interested in purchasing a contract trucking business possessing written contractual employment.
Please Contact — Manager
P.O. Box 2451
Sidney, B.C. V8L 3Y3
1-6

ANNUITIES
SUNLIFE'S ANNUITY RATES ARE COMPETITIVE. CONSIDER A LIFE ANNUITY INCOME AVERAGING ANNUITY, REGISTERED RETIREMENT SAVINGS PLAN.

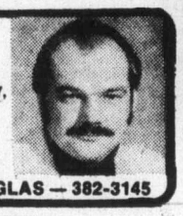

SunLife OF CANADA
RUSSELL R. BOWDEN
814-1175 DOUGLAS — 382-3145
3-19

It's your business

And every decision you make has an impact, large or small, on its continuation and on the security of your employees. Like every successful businessowner, you want to protect what you've built.

That's where I can help. By providing you with information on the important areas of funding

As your ManuLife financial analyst I'll provide you with practical, professional information on all these areas, and more. It's service by an expert. And as one professional to another, you know how important that can be — to you and to your business. Call me, Peter P. Lovric at 385-5751.

"When you think of me, don't think of insurance, but when you think of insurance, think of me."
Peter P. Lovric
ManuLife
The Manufacturer's Life Insurance Company

ASSISTANT CITY ENGINEER
City of Vancouver

A challenging opportunity exists for an individual to assume the position of Assistant City Engineer — Departmental Services Division, of the Engineering Department.

The Department consists of five divisions with a total staff of 1500 including 50 professional Engineers, and is responsible for all public works and engineering services in the City.

The Assistant City Engineer — Departmental Services, directs, co-ordinates and supervises the work of one division. Deparetmental Services is involved in all aspects of Engineering Department services and includes branches responsible for budget preparation, research and systems, works yards control, equipment procurement and maintenance and, in general, the management science, operations research and systems aspects of all the functions of the Engineering Department.

The Assistant City Engineer has extensive contact with City Council, other Departments and outside agencies. Considerable latitude is given the Division Head with respect to major projects and the direction of the Division.

Candidates for the position must have a Bachelor's degree in Engineering, and be registered or eligible for Registration as a Professional Engineer in British Columbia. Post-graduate degrees in Business Administration, Management Science or Operations Research or experience and interest in these fields would be an asset, as would knowledge of computer systems and financial analysis.

The salary range is $30,612 to $36,228 per annum (1977 rate).

Applications should be obtained from and returned, together with a detailed resume of education and experience, to the Director of Personnel Services, Vancouver City Hall, 453 West 12th Avenue, Vancouver, B.C., V5Y 1V4. This position is open to male and female applicants.

Jan. 8/9 1978.

Ford LEASING
1978 PINTO PONY 2-DOOR SEDAN
Stock No. 1305
2300 cc 4-cylinder engine, 4-speed manual transmission, front disc brakes, rack and pinion steering, bucket seats, cut pile carpet, mini-console, A78x13 BSW tires, wheel covers, underseal, 12-month, 12,000-mile factory warranty, plus 12-month, 12,000-mile extended power train warranty.

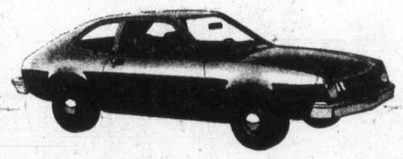

36-MONTH NET LEASE
$99
PER MONTH
(Plus Tax, Licence, Insurance and Maintenance)
EXECUTIVE CAR LEASE LTD. 1-7
1060 Yates St., Victoria (Division of Peter Pollen Ford Sales Ltd.) 384-1144

BRITISH COLUMBIA ENERGY COMMISSION
POLICY ADVISER/ANALYST

A graduate in commerce, economics, engineering or related discipline is required and will, among other duties, undertake studies leading to policy recommendations to the provincial government in the broad categories of petroleum and/or energy transportation facilities.

The range of studies is diverse, necessitating a creative outlook and the self-discipline to work in terms of broad objectives.

The experience level will be in the one to four years range but may be more depending on specific experience.

Starting salary will be commensurate with experience.

Applicants are requested to submit resumes, together with full details of education, experience and present remuneration, prior to January 27, 1978.

Address replies to: The Secretary,
British Columbia Energy Commission,
2100-1177 West Hastings Street,
Vancouver, B.C. V6E 2L7.

$23,900
WILLOWS BEACH one-bedroom apartment, must be sold due to health reason.
TED SMITH, 477-5617
Izik Homes Realty, 383-8522
1-8

Advertising serves by informing.
CANADIAN ADVERTISING ADVISORY BOARD

Talk with our FBDB Management Services Officer

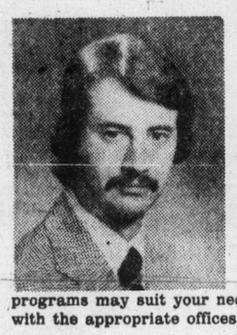

who helps small businesses help themselves.

If you're wondering whether there's a federal government program that can assist your business, contact our Management Services Officer who will tell you what federal programs may suit your needs and put you in touch with the appropriate offices.

In Victoria call Larry Vincent at 385-3375 or write to
Federal Business Development Bank
850 Fort Street
Victoria, B.C., V8W 1H8.

FEDERAL BUSINESS DEVELOPMENT BANK SERVICES
1-7

COUNSELING COURSE

A two-stage course in mutual aid counseling is being offered by the University of Victoria beginning Jan. 18.

Mutual aid counseling uses reciprocal exchanges between two people, usually adults, and emphasizes a natural talent for helping. Students in the course must be willing to give or receive counseling.

The course, with Dr. R. Vance Peavey of UVic's education faculty as instructor, will be held on 10 consecutive Wednesday nights beginning Jan. 18. More information is available from UVic's continuing education division.

He gave police a turn

Vancouver lawyer Robert DeBou deliberately made left turn at this sign in front of police car, got ticket, and went to court to prove provincial statutes didn't apply because bridge was federally funded. Victory cost him $1,000, and he said it proved enough money could get a driver off almost any traffic offence.

Mair blames banks

Canadian Press

Rafe Mair, provincial consumer and corporate affairs minister, says a solution to Canada's economic problems lies in decentralized, competitive banks and slower federal printing presses.

Mair told a group of truck loggers Friday in Duncan that Canada suffered from a lack of competition among chartered banks.

Mair said Canadians "do everything possible to discourage competition between the major lending institutions."

He said credit unions and caisses populaire were giving the banks competition, but the banks' response was to ask the federal government to bring such competitors to heel.

Mair also said the federal government had solved the problem of spending more than it took in by turning out more paper money.

Canadians had to convince government they were prepared to accept less service rather than devalued money, he said.

LISTINGS REQUIRED

If you sincerely want to sell at market value we are prepared to advertise and help you to move your present property. We also have certified appraisers for all your needs.

FRANK BEAMISH REALTY • 385-5113

1-8

5-MILE CIRCLE

- 15 acres of desirable land within quick access to Victoria in Saanich.
- Wise investors will see the potential when they look at this.
- Among high-priced homes now being constructed.
- Will sell outright or participate.
- We feel that there is no risk and this land has great possibilities.
- In our opinion this is one of the finest land investments in Greater Victoria today and we regret that we can only hold on to part of this.

Others Are! We Are! Join Us!

INVESTIGATE NOW!

COASTLAND ESTATES

479-2150 1-7 479-6022 479-9486

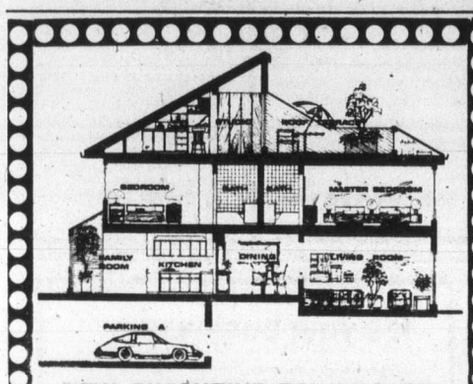

NEW EXECUTIVE TOWNHOUSE!

LAUREL POINT! $139,000. All the amenities that are uniquely Victoria's most prestigious address. Consider—incredible downtown location, walk out to gardens. Inner Harbour and Centennial Park, over 3,200 sq. ft. of blissful living. Patios, terraced roof garden and studio. Spacious living room with wet bar, plus conversation area (fireplace in both). Entertainment sized dining room, sunny kitchen plus breakfast area, 3 large bedrooms (master has ensuite). Built-in vacuum system, 6 appliances, broadloom of your choice, 2-car underground parking. Sauna, swimming pool, rec room, workshop, etc. Flexible terms.

388-6424 JOHN M. HUNTER 595-8003 Res.

Bayshore realty ltd.

1006 fort st., victoria, b.c. 388-6424 1-7

ROCKLAND AVENUE

PRIME LOCATION—2.4 ACRES
SEA and MOUNTAIN VIEWS

potential for quality
RESIDENTIAL SUBDIVISION

$450,000

FOR DETAILS CONTACT

382-9191 HERB McDANNOLD 1-7 384-6768

the Permanent

1200 SQ. FT. PLUS BASEMENT

$57,900

3-bedrooms, dining room, living room, kitchen, 1½ baths, on the main, plus 1 bedroom and a huge rec room down. Vendor has already moved. Make an offer!

FOR SALE Royal Trust

RAY TILLYER

477-0191 477-1650

The Royal Trust

12-17

DONNA FOSS is

D.F.H. Realtor of the Month

Donna worked very hard all year and didn't quit solving real estate problems for folks like you even in December. As a result, she earned the coveted title of Realtor of the Month. Donna has her own special brand of service. Want to experience it? Call her at 477-7291 anytime. Like all other D.F.H. Golden Rule Realtors—she's here to help!

DFH

TEAM TOPPERS

BRIAN SHARP CLIFF HALAYKO
PHIL WARREN ED HO
JERRY MIREAU

D.F.H. REAL ESTATE LTD.

1-7

Announcement

JOHN ADANK

The Colwood Office of Block Bros. Realty is pleased to announce that John Adank was the top salesman for the month of December.

If you have land of any size that may be developed into building lots give John a call now at

478-5561 479-8135

BB **BLOCK BROS. REALTY LTD.** BB

1-8

ANNOUNCEMENT

LORRAINE ZIEGLER TOPS IN DECEMBER

Seaspray Properties Ltd. congratulate Lorraine Ziegler, our top residential salesperson for the month of December. Call Lorraine for personal and experienced attention to your real estate requirements.

LORRAINE ZIEGLER, 386-3124

SEASPRAY PROPERTIES LTD./ REALTORS

1-7

1400 sq. ft. REDUCED TO $53,800

Large family kitchen, 4 bedrooms, good sized living room fireplace. Plus utility all on one floor. Great lot for kiddies on nice quiet street. Vendors transferred! Make an offer.

FOR SALE Royal Trust

RAY TILLYER

477-0191 477-1650

The Royal Trust 1-7

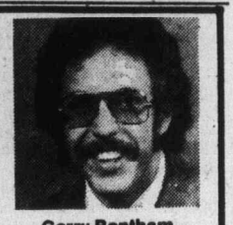

Garry Bentham

HAVE:

- Duplex—Oak Bay Border, good investment
- Duplex—View Royal, good investment, Sea Views
- Community Shopping Center Site—Victoria-Esquimalt border 38,000 sq. ft.
- Family Home, fireplace, basement, Saanichton. Reasonable.
- Four bedroom, Ardmore, Ocean Frontage, West side Peninsula, Beach & Boat house. What will you consider as reasonable value.

WANT:

- To purchase commercial building, tenanted & which will produce plus cash flow with $80,000 cash investment.

COMING UP:

- 3-bedroom Log Home, Authentic! Beach, Rock fireplace, new work shop (large), private cleared & treed 3 acres plus. Market Value. Seaviews, near beach.

J. H. WHITTOME & CO. LTD.
3200 Quadra St.
386-8441
Est'd. 1898
"THE HISTORY MAKERS"

YOU CAN EXPECT A GREAT DEAL

from CORNELL

WE'RE CELEBRATING

1928-1978

THE GREATEST ALL AROUND VALUES

ONLY 119
1977 CARS, TRUCKS AND VANS LEFT . . .

DON'T MISS THESE EXCITING BUYS AT FAR BELOW THE NEW 1978 PRICES (SOME ARE DEMONSTRATORS)

THE GREATEST ALL AROUND VALUES

PRICES TO CELEBRATE OUR 50TH ANNIVERSARY

AS AN AUTOMOTIVE ESTABLISHMENT IN VICTORIA

2 MONZAS (1) SPIDER (1) COUPE	6 CHEVETTES 2-DOOR HATCHBACKS		1 CADILLAC 4-DOOR SEDAN	6 VANS LONG AND SHORT WHEEL BASE
4 CAMAROS 2-DOOR SEDANS	7 MONTE CARLOS 2-DOOR COUPES	5 CHEVROLETS 2 and 4-DOOR SEDANS	1 CADILLAC DEMO 2-DOOR COUPE DEVILLE	17 CHEV ¾-TON TRUCKS
1 OLDSMOBILE 2-DOOR COUPE	11 VEGAS HATCHBACKS AND WAGONS	23 CUTLASSES 2 and 4-DOOR SEDANS	1 OLDSMOBILE '98' 4-DOOR SEDAN DEMO	11 CHEV ½-TON TRUCKS
1 OMEGA 4-DOOR SEDAN	5 CHEVELLES 2 and 4-DOOR SEDANS	11 NOVAS 2 and 4-DOOR SEDANS	4 ONE-TON CABS AND CHASSIS	2 SUBURBANS

EXAMPLE:

'77 VEGA
2-DOOR STATION WAGON

Stock No. 7-3022. Antique white, automatic, power steering, electric defroster, tinted glass, remote control mirrors, radio, bumper guards, radial tires, console, roof luggage rack and much more. Retail $5786.75.

CELEBRATION PRICE **$5338**

($200 cash rebate on all Vegas in stock, to be taken in cash or applied to purchase price.)

'77 CHEVETTE
2-DOOR HATCHBACK

Stock No. 7-1603. Light buckskin, 1.6 litre engine, automatic, electric rear window defroster, radio, custom interior, wheel covers, white wall tires and much more. Retail $4798.

CELEBRATION PRICE **$4333**

'77 IMPALA
2-DOOR COUPE

Stock No. 7-1046. Firethorn metallic, white vinyl roof, 350 V-8 engine, automatic, power steering, power brakes, tinted glass, remote control mirrors, radio with rear speaker, radial tires, tilt steering and much more. Retail $7278.

CELEBRATION PRICE **$6458**

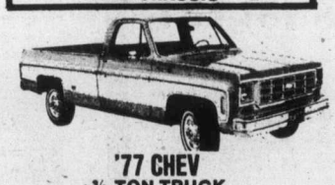

'77 CHEV
¾-TON TRUCK

Stock No. 7-3522. Two-tone Cordoba brown, camper special, gauges, camper mirrors, 454 V-8 engine, automatic, radio, special tires, heavy duty battery, tinted glass, air conditioning, positraction, engine oil cooler, cruise control, auxiliary fuel tank, comfort tilt steering and much more. Retail $9763.

CELEBRATION PRICE **$8273**

'77 CHEVY VAN
LONG WHEEL BASE

Stock No. 7-3807. Buckskin color, 305 V-8 engine, power brakes, power steering, stabilizer bar, gauges, mirrors, heavy duty shocks and springs, body glass 6 windows, auxiliary seat, white wall tires and much more. Retail $6953.

CELEBRATION PRICE **$6215**

1-8

CORNELL 3050 Douglas St. "PUTTING YOU FIRST KEEPS US FIRST" 385-5777

(Dealer Licence Number D00681A)

Dead wife went expecting trouble

HOYT,N.B. (CP) — The parents of a woman shot to death in a domestic quarrel which also claimed the lives of her husband and two investigating RCMP officers late Friday said Saturday their daughter went to see her estranged husband knowing there could be trouble.

The parents of Bonita Crombie, 27, who died along with her husband in what police describe as murders and a suicide, said in an interview that she was accompanied by a friend because she was afraid. She had been separated from her husband since last April and worked in a Fredericton restaurant.

The unidentified male friend is believed to have been outside the Crombies' mobile home, located on a back road near here, when the shootings occurred. The RCMP officers had been called in to quell a domestic quarrel.

Dead are Mrs. Crombie, her husband, Leslie Charles Crombie, 36, and RCMP Cpl. B.W. Lidstone, 33, and Constable P.J. Brophy, 28, both of the Fredericton detachment. Cpl. Lidstone was recently transferred to Fredericton from the Yukon and was on his second working day in the detachment when he died.

Lidstone
. . .second day

Constable Brophy joined the force two years ago after serving as chief of the Blackville, N.B., police department.

Both were married and had children.

The Crombies' nine-year-old daughter, Wanda, was shot in the foot.

A son, Wade, 11, is living with Crombie's parents and was not at home when the shootings occurred.

RCMP have not disclosed the sequence of events, but said the shooting took place shortly before 11 p.m. The two RCMP officers were patrolling in the Hoyt area when they were ordered to the Crombie home.

After the shooting, another RCMP car was summoned and its officers found the four bodies in the trailer. The two policemen had not used their revolvers.

More than 50 courses open to public

More than 50 courses open to the public will be offered by UVic's continuing education division in the spring session which begins this month.

Language students are offered advanced conversational French, Greek, Hebrew and Russian.

Astronomy, growing flowering plants under glass, and computer science courses will be offered.

Courses in engineering, nursing, pharmacy, social work and business management are available.

The liberal studies program includes an examination of overseas Chinese in B.C., and *Changing Women in a Changing World*. Other women's courses are on leadership, women in management and self-exploration.

OPEN HOUSE

Saturday and Sunday, 1:30-4:30 p.m.
7646 Sigmar Place
(off Wallace Dr. at Prossor Rd.)

Central Saanich — new expandable home fronting the Agricultural Land Reserve. Living room features heatilator fireplace, natural cedar panelled wall. Kitchen with indirect counter lighting, two large bedrooms, vanity bathroom, large utility room. Upper floor ready for your ideas (family room, bedrooms, etc.). Additional 600 sq. ft. possible. Carport, patios. This quality home available at $61,300 with down payment as low as $2,500 for qualifying purchaser.

S. Fioritti Construction Ltd. 658-5356

1-6

Kiss your landlord goodbye!

and move into your new apartment home at

1366 HILLSIDE

We Welcome Children

Featuring:
- Roof patios - with great views
- Games room
- Underground parking
- Workshop
- W/W carpets in all suites
- Decorator colour appliances
- Pressurized halls
- Thermopane windows
- Penthouse suites with washer/dryer, dishwasher, garburator, self-cleaning range, frost free fridge.

Payments as low as $250/month
8% mortgage if you qualify

You owe it to yourself to visit.
Viewing from noon to 9 pm daily
For further information 388-6234

Another prestige Amblewood development.

1-7

ACREAGE—C1 ZONED COLWOOD

Raw land in prime location. HIGH traffic count area. Excellent investment property. Open to offers.

478-5561 GAIL JENKINS 478-6458
BLOCK BROS. REALTY LTD.

1-7

CHICKEN ON THE RUN
Uncle Fred's
DELIVERS CATERS
385-3468

"HOW MUCH TIME WILL IT TAKE?"

One of the questions most frequently asked by house sellers is "how long will it take to find a buyer and actually transfer title?"
The answer, of course, is that there is no answer for every situation. Homeowners who decide to do their own selling occasionally find a buyer quickly. More often than not, however, selling without a real estate agency's ready-made list of prospective buyers can lengthen the process. It's sort of like the gold prospector who sets off in search of a lode without a map.
Factors such as desirability of the property, whether the asking price is over or under current market values, and financial qualification of prospects will determine how quickly a firm deal will be arranged.
If speed in selling is an important factor, the advantages of having a genuine list of prospects who are financially qualified to buy your house, along with accurate information on market prices, should be evident. That's where we can help you — beginning today.

ACTIVELY
List Your House With
PAT PARKER

388-4455
CENTURY 21
J. D. BOSDET
3293 Douglas St.
Victoria, B.C.

1-7

OPEN HOUSE
Saturday and Sunday, 1:30-4:00 p.m.
MALEN COURT
Beautiful Central Saanich
1945 LISNOE AVE.

Out Highway 17 to Mt. Newton, turn left to Wallace Drive, turn left approx. 100' and left on Lisnoe. (Directly across from Central Saanich Municipal Hall)

2 NEW STRATA TITLE HOMES!
AHOP FINANCING AVAILABLE!

★ 3 Bedrooms! ★ 1½ Baths (½ is ready to finish)!
★ Lovely Cab Kitchen with eating area plus sep. dining room!
★ Separate utility room
★ Lots and lots of storage, inside and out!
★ Fully landscaped! ★ NOT Row-type housing!
★ Screened Patio areas! ★ 2-car parking!

ALL THIS FOR JUST $45,000
AS LOW AS $1,250 DOWN IF YOU QUALIFY FOR GOV'T. SUBSIDIES PLUS LOW, LOW MONTHLY PAYMENTS

CALL NOW!
MALEN CONSTRUCTION CO. LTD.
658-1122 ***Anytime!***

1-6

PROPERTY MANAGEMENT

JOHN D. BOSDET, PRESIDENT, J. D. BOSDET LTD. TAKES PARTICULAR PLEASURE IN ANNOUNCING THE ADDITION OF A PROPERTY MANAGEMENT DIVISION TO THE REAL ESTATE SERVICES OFFERED BY HIS COMPANY.

The Company is most fortunate in obtaining the Professional Services of Audrey Grimshaw and Don Saul for this important Division.

AUDREY GRIMSHAW
(MANAGER)

DON SAUL

Audrey is well known in the Real Estate industry specializing in Property Management and Commercial Properties. She is the immediate Past President of The Victoria Society of Real Estate Salesmen and enjoys the respect of her colleagues throughout the industry.

Don is retired following a distinguished career with the RCMP where he rose to Chief Superintendent. He is now able to apply his wealth of knowledge and experience to his new duties and to fully assist his growing clientele.

FOR FURTHER INFORMATION AND CONFIDENTIAL INTERVIEW PLEASE CONTACT AUDREY OR DON AT
(604) 388-4455

J. D. BOSDET LTD.
3293 DOUGLAS ST.
VICTORIA, B.C. V8Z 3K9

Grosvenor Place
1342 Hillside

The Price is Right

Studio, from	$26,500
1-Bedroom, from	$29,500
2-Bedroom, from	$34,500

OPEN DAILY
1 p.m. to 5 p.m.
Thurs. and Fri. Eve. 7 to 9 p.m.

Joe Manton 382-5211
or Peter Mason 477-9318
Roberts Investments & Management Ltd.

1-5

IRVING C. LIDSTONE, F.R.I., R.I. (B.C.)

We at Westmont Realty are pleased to welcome Irv. Lidstone to our company. Irv has had considerable experience in both Residential and I.C. & I. Real Estate. He has completed the four-year diploma course through The University of British Columbia and is a qualified appraiser. Please call Irv for prompt, dependable and courteous service for an appraisal for your Real Estate needs.

388-4434
WESTMONT REALTY (1977) LTD.

1-7

PRESTIGE ADDRESS

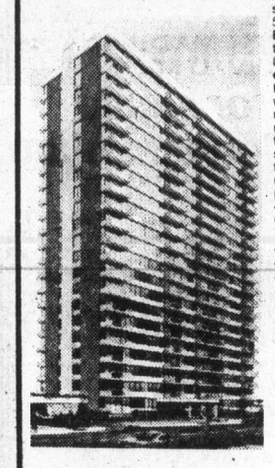

A quiet adult oriented building, of sound construction. Well located. 5 minute walk to Parliament Buildings and a couple of minutes to Beacon Hill Park. We have a large pool for your seasonable enjoyment, plus saunas and hydro-therapy pool. This coupled with nice people, pleasant surroundings, interested management, adds to your investment from the rental point of view, or a smart place to live. We are close to being sold out now so why not make an appointment to view by phoning the manager at 382-4650. Come in and make us "An Offer We Can't Refuse."

- ★ Resident manager
- ★ Fridge, stove
- ★ Laundries on alternate floors
- ★ Drapes
- ★ 3 high-speed elevators
- ★ Controlled entry
- ★ Underground parking
- ★ Outdoor pool year round
- ★ Saunas
- ★ Hydro-therapy swirlpool
- ★ Putting green
- ★ Bowling green
- ★ ½ block to Beacon Hill Park
- ★ 2 blocks to downtown
- ★ Workshop

FINANCE TO 90%
1-BEDROOM FROM $28,000

MORTGAGE RATES 10%
STUDIO FROM $26,100

ORCHARD HOUSE
647 MICHIGAN
Please phone manager at 382-4650
for appointment to view

1-7

MARGUERITE'S
"SHOW and TELL"

For 1978 I give thanks

Thanks for the sight of blue skies, shining waters, snow-capped mountains, lush, towering fir trees.
Thanks for the sound of a Chopin prelude, a Beethoven symphony.
Thanks for the taste of sweet honey and bitter olives.
Thanks for the feelings of joy and abandonment from dancing a vigorous disco or a flowing waltz.
Thanks for the feeling of elation flying over our exquisite Gulf Islands.
Thanks for a sense of humour to laugh through difficult times.
Thanks, God, for the precious gift of life.

MY WISH TO YOU FOR 1978
may each day be filled with joy,
without worry for the past or the future.

Marguerite

Century 21 J. D. BOSDET LTD.
MARGUERITE HOBBS
384-8075
Pager 961
3293 DOUGLAS ST.

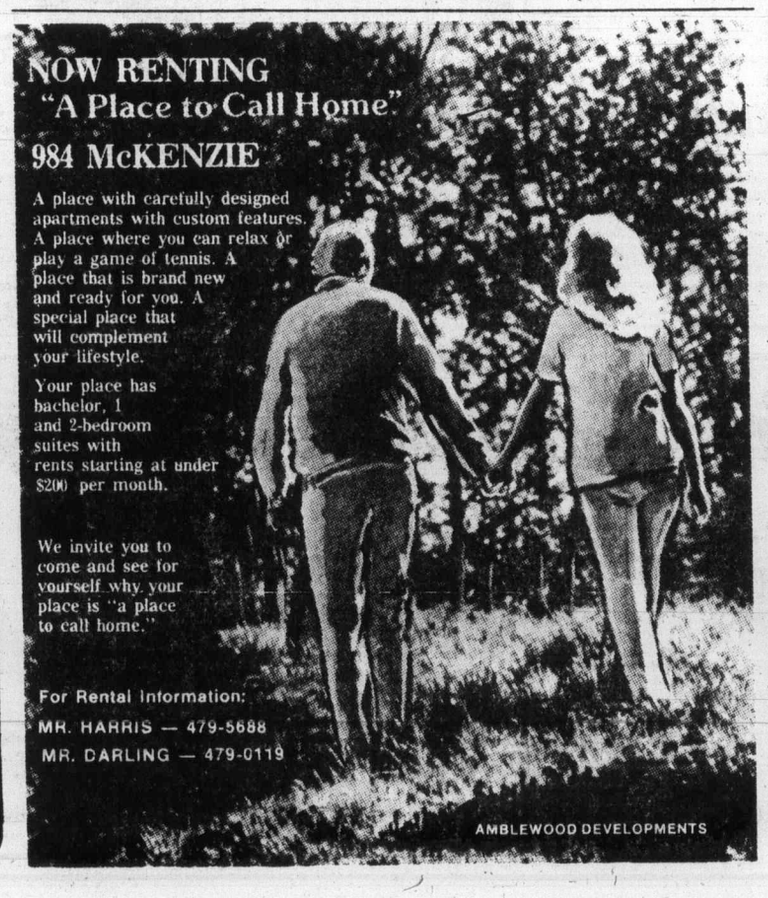

Happy Valley Heights
10 ACRE PARCELS
$49,900

Located on Neild Road (off Happy Valley) in the heart of Metchosin. Select your 10 acre picturesque estate from several choice treed properties, many of which offer magnificent views.

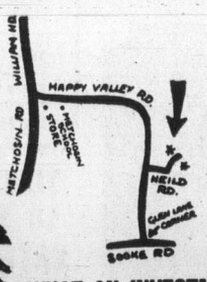

Located just 20 minutes drive from downtown Victoria and close to beaches, fishing and golf. Sure to appeal to the selective purchasers who desire the privacy of secluded country living.

WHAT AN INVESTMENT IN YOUR FUTURE!

Priced at $49,900 with $4900 down and easy financing available.

ON SITE SUNDAY FROM 1 TO 4 P.M.

Come and select your own private 10 acres in this treed country setting. Maps available and we invite your enquiries.

Lorraine Hett
478-5583 and
Res. 478-2430

WATERMAN & ASSOCIATES REALTY LTD.
923 GOLDSTREAM AVE. • VICTORIA • B.C. • 478-9581

Dad's Army attention! Dismissed!

By NORMAN CRIBBENS

LONDON (CP) — The boys of *Dad's Army* have hung up their boots and turned in their .303 rifles after parading for nine years before viewers in Britain, Canada, Australia and the United States.

Their television ratings are high and they get letters from far and wide, but on completing their last series of escapades they asked the BBC to pension them off.

"We're not getting any younger," said 82-year-old Arnold Ridley, oldest member of the team, "and we thought it was best to quit before the public got tired of us."

The last edition of *Dad's Army* has been televised all over the British Isles by the BBC and will soon be seen in Canada, the U.S. and Australia. But it is expected may of the earlier films will be rerun.

"They have been phenomenally successful," a BBC official said, "but surprisingly some members of the old Home Guard, which functioned so admirably in the 1939-45 war, have objected that *Dad's Army* made fun of them.

Letters in the BBC's Radio (TV) Times reflect some controversy.

"It is sad that our gallant Home Guard should be held up to ridicule by elderly buffoons whose proper place is with the Crazy Gang or the Marx Brothers," wrote the wife of a Home Guard veteran.

"We may have been amateur soldiers," said a veteran member of the guard, "but after working at our regular jobs, we put in hours of hard training at night and we helped to keep up civilian morale."

The majority rallied to the support of *Dad's Army*.

"It was never presented as a serious study of the Home Guard and I'm sure most veterans, like myself, found the show hilariously entertaining,"? wrote F.J. Turner from Birmingham.

"It was a barrel of fun," said Sgt.-Maj. George Mellish, a retired veteran of Britain's famous Border Regiment. "I've never met a serviceman who didn't enjoy it."

Arthur Lowe, 63, who played a pompous Home Guard captain, said he and his colleagues had received thousands of appreciative letters from many parts of the world.

"We have become old friends and we are sad the show has to close."

Still active at 81 is John Laurie of Dumfries, Scotland, who played the gloomy, superstititious Pte. Fraser — an undertaker in civilian life.

"It's a sad time for all of us," he said.

This view is echoed by John le Mesurier, 65, (Sgt. Wilson); Clive Dunn, 54, (Cpl. Jones); Bill Pertwee, 50 (Air Raid Warden Hodges) and Ian Lavender, 32, (Pte. Pike).

"I was just a lad when I joined the show," said Lavender. "My whole professional life has been wrapped up in it."

FILM IN CLASS

Cinematographer Arthur Rabin conduct a 12-week film-maker's workshop sponsored by the University of Victoria.

Limited to an enrolment of 15, the class will include camera techniques, lighting, editing and the development of a personal style.

ap COLLISION LTD.
106 Ontario St., corner of St. Lawrence
Phone 383-1014
OPEN MONDAY TO SATURDAY 8:30 to 5:30
AKSEL PEDERSEN—Business 383-1014, Residence 477-0567
• EUROPEAN QUALITY • REASONABLE RATES
• ALL BODY REPAIRS AND PAINTING • FREE ESTIMATES
★ COURTESY CARS AVAILABLE ★
11-13

He knows his noses

Savalas
...sexy

NEW YORK (AP) — "The nose is more than just for breathing," says beauty specialist Mark Traynor, who has ministered to the facial features of such personalities as Barbra Streisand, Marilyn Monroe, and Barbara Walters. "It can add dignity, strength and humor to the face."

Traynor named 10 persons, including Egyptian President Anwar Sadat, Princess Anne, and New York Mayor Edward Koch, as having the most memorable noses of 1977.

It's not there to be sniffed at

He described Koch as having the most impressive and genuine nose; Telly Savalas's is strong and sexy; Princess Anne, haughty; disco queen Grace Jones, sensual and unpredictable; Sadat, aristocratic but friendly; actress Diane Keaton, prettiest; Rosalynn Carter, impish, inquiring, a nose that smiles; Liza Minnelli, a nose with not an "s" but a "z"; Lee Majors, bionic nose; and Henry Winkler, a nose not only of the '50s but of 1977.

Anne
...haughty

Western FOOD
OPEN 9-9 WEEKDAYS
OPEN 9-6 SUNDAYS
772 Goldstream Ave., Langford
AT WESTBROOK SHOPPING CENTRE
Effective Jan., 8, 9, 10
We reserve the right to limit quantities.

SWANSON'S TV DINNER 11.5 oz. BEEF CHICKEN TURKEY EACH 99¢
GR. 'A' GRAIN FED ROUND STEAKS LB. 1.59
FRESH CHICKEN SEGMENTS
BREAST lb. 1.29
LEGS lb. 1.39
WINGS lb. 89¢
BACK and NECK lb. 29¢
SWIFTS, No. 1 BACON Vac Pack LB. 1.49
GRADE 'A' BARON OF BEEF LB. 1.49
SUNKIST NAVEL ORANGES 5-lb. Bag 89¢
HAWAIIAN PINEAPPLES EA. 69¢
GR. 'A' EXTRA QUALITY LEAN GROUND BEEF LB. 99¢
NABOB DELUXE TEA BAGS 125s, BOX 3.39
NABOB STRAWBERRY JAM 24-oz. tin 1.49
FRESH MUSHROOMS LB. 89¢
JELL-O JELLY POWDER All Flavours 3 oz. 4 for 89¢
IMPERIAL MARGARINE Fit For The King 3-LB. BLOCK 1.89
NESTLE QUIK Chocolate 2-lb. tin 1.99
DR. BALLARD DOG FOOD Beef and Cheese, Beef, Chicken 25.5 oz. 2 tins 79¢
SQUIRREL PEANUT BUTTER 3-LB. TIN 2.39
HUNT'S STEWED TOMATOES 28-oz. tin 49¢
PALM, Old Fashion LOG ROLLS 1 litre, Ea. 1.49

Yarrows man doubts harm from drydock

A new floating drydock for Vancouver, announced last week by the federal government, isn't likely to mean a curtailment of activity in Esquimalt, according to Yarrows manager Donald Challinor.

"We don't expect to lose 300 jobs (the number predicted by Esquimalt Ald.Colin Blair with the completion of the Vancouver facility) as they are going to increase the workload for the drydock, but not at the expense of Esquimalt," Challinor said Saturday.

Challinor said the new $1.5-million drydock for the company's Burrard Inlet operation would provide services not now available. He said it made more sense to locate the facility in Vancouver, because that harbor's commercial shipping traffic was considerably heavier than Victoria's.

He said earlier studies on locating a similar facility at the Esquimalt operation meant the complete shutdown of the Esquimalt operation for about the necessary two years of construction.

Challinor said it was possible that work which might have found its way to Esquimalt might in future be done in Vancouver in order to keep that larger operation active during slump periods.

"You can't say it wouldn't happen," he said, adding that the parent company would try to balance contracts between the two operations, but that ship-owners might be reluctant to sacrifice the day's travelling time to be serviced in Esquimalt.

Challinor said the Esquimalt graving dock was now undergoing upgrading which he predicted would see the company search for new markets throughout the world.

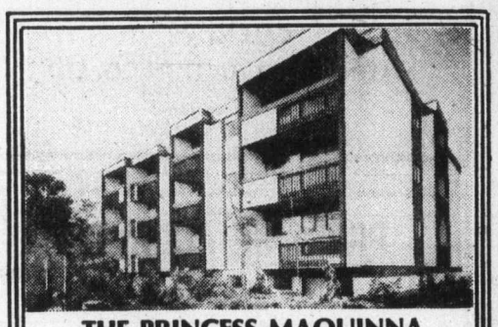
THE PRINCESS MAQUINNA
830 ESQUIMALT ROAD
Dollar for Dollar
The Best Condominium
1-Bedroom from $28,900
2 Bedrooms from $34,600
2 Bedrooms plus den from $35,600
Interest Rate — .8% — AHOP
Monthly Payment from $209 (PIT)
Down Payment from $495 (with B.C. Grant)
Legal Cost Included
Income Requirements — $700 to qualify
CAN YOU AFFORD TO RENT?
OPEN
Weekdays 1-4, 5-7, Saturdays 1-5
Sunday 1-5 and 7-9
For information and after hours viewing call
BYRON PRICE & ASSOCIATES 385-2458

Women to get special series

A self-exploration seminar for women planning future education, employment or volunteer work has been organized by the University of Victoria and the Prime Time women's organization.

Mary Jane Murphy and Dr. Joel Newman of the UVic counselling centre will conduct seven sessions from 9:30 to 11:30 Friday mornings in Metropolitan United Church, 1411 Quadra, beginning Jan. 20. The course fee is $26.

The program will involve an orientation interview, assessment of abilities, motivation, goals and opportunities, assertiveness training, decision-making, communication and coping skills, and career and lifestyle planning.

Registration will be limited to 16 and students have been requested to register at least a week in advance of the first class.

COUVELIER
ALL SUIT SALE
CONTINUES
SAVINGS OF 15%-50%
Name brands . . . yes, this COULD be the ONLY TIME in 1978 that SAMUELSOHN SUITS will be on sale in Victoria.
HURRY AND CHOOSE ONE NOW!
Fitting Room
MAYFAIR SHOPPING CENTRE. 382-4421
Fine Apparel
1010 BROAD ST., 382-3312

N.A.C. Plan
NO ADDITIONAL CHARGE FOR:
• INSTALLATION • BALANCING
• VALVE • FREIGHT • INSURANCE
• SINGLE TIRE PURCHASE
IN ADDITION...
Every 5,000 miles for the life of your K mart Tires we will perform WITHOUT CHARGE, these maintenance services:
• Properly rotate tires • Thoroughly inspect tires • Check air pressure • Check valve stems • Check wheel balance • Rebalance if necessary • Check front alignment • Remove wheels (on rims) before/after snow tire season.

Kmart Gives Satisfaction Always!
On Sale 'til Sat., January 14th. • While Quantities Last.
We Reserve the Right to Limit Quantities
AUTO BUYS
KM 400 POLYESTER STEEL BELTED RADIALS
High flatness for full road contact. Two full steel belts for maximum impact, strength and puncture resistance. Road Hazard insured. 40,000-mile tread wear warranty. N.A.C. Plan. INSTALLED.
ER78-14 K mart Price 41.99
FR78-14 K mart Price 42.99
GR78-14 K mart Price 44.99
GR78-15 K mart Price 45.99
HR78-15 K mart Price 48.99
UNIVERSITY HEIGHTS SHOPPING CENTRE
3986 SHELBOURNE
VICTORIA, B.C.

ENGINE ANALYSIS
Service done by LICENCED MECHANICS. Appointments may be made in advance to fit your time schedule and convenience.
Our mechanics will: Check spark plugs, rotor, points, condensor, distributor cap; Set engine timing; Adjust carburetor; Inspect & clean air filters & PCV valves; Check & test cables plus battery; Adjust tension; and Check fan belt.
PARTS EXTRA IF REQUIRED
4 CYLINDER K mart Price 12.95
6 CYLINDER K mart Price 14.95
8 CYLINDER K mart Price 16.95

TORCAN 10 AMP BATTERY CHARGER
K mart Reg. Price 30.22
K mart Special 22.22
QUAKER STATE 5W/30 MOTOR OIL SUPER BLEND
K mart Special 99¢ Quart
KM QUALITY OIL FILTERS
KM oil filters for most popular cars.
1.37 TO 1.67
OIL CHANGE LUBE—FILTER
Up to 4 Quarts of oil.
K mart Price 9.99
KM QUALITY AIR FILTERS
KM air filters for most popular cars.
K mart Price 1.83 TO 4.59
TWO GALLON JERRY CANS
Equipped with reversible pouring spout and carry handle.
3.99
UNIVERSAL CAR MIRROR
Modern, oval style mirror with 'stay-tight' swivel adjustment. Left or Right mount.
K mart Price 5.29
THERMO SEAT CUSHION
All-purpose cushion with nothing to plug in! Plaid.
K mart Price 2.99

NAMES in the NEWS

Tiny Tim
...'still married'

Proxmire rolls up his sleeves

U.S.**Senator William Proxmire** is trying to get his share of drudgery. Proxmire, a Winsconsin Democrat who is head of the U.S. Senate banking committee, has tried his hand at garbage collecting in New York city, working at a foundry and has spent a day on a Wisconsin dairy farm. He says he wants to understand workers' problems and has 15 to 20 more jobs to try.

Singer **Tiny Tim** says he will "never marry again" as long as his former wife, "**Miss Vicki**", is alive."She has her divorce, but I don't accept it; as far as I'm concerned, we're married until death do us part," says Tim, who recently completed a two-night engagement at a nightclub at Lexington, Ky.

Sandy Allen, the world's tallest woman, who is visiting Philadelphia, says she does not think she would opt to be shorter."If I could chose to be five feet, eight inches tomorrow, I don't think that I would do it," said Miss Allen, who is listed in the Guiness Book of World Records at seven feet, 7¼ inches tall.Miss Allen's height and weight—420 pounds—are a result of a tumor on her pituitary gland that caused an over-secretion on growth hormones. The tumor was not discovered until last year when an operation finally stopped her growth.

The central standing committee of the ruling **Taiwan Kuomintang** (Nationalist party) passed a resolution Saturday to endorse party chairman **Chiang Ching-kuo** as the sixth president of Nationalist China. Chiang is the elder son of the late **President Chiang Kai-shek**, who died in April, 1975.

West German Chancellor **Helmuth Schmidt** ended an official visit to Romania on Saturday after holding talks with Romanian leader **Nicolae Ceausescu** which lasted more than six hours. Schmidt arrived Friday from Egypt, where he had talks with Egyptian **President Anwar Sadat** and a short meeting with**President Carter**.

Boris Spassky and **Victor Korchnoi** played to a draw in Belgrade Saturday in the 16th game of their match to determine who will challenge champion **Anatoly Karpov** for the world chess championship later this year.

Stuntman **Evel Knievel** returned to jail five hours late Saturday after an all-points bulletin was issued for his arrest.He was booked for investigation of escape when he surrendered to deputies in the Hall of Justice. Authorities said the incident might cause him to lose his work-furlough privileges.

The Cincinnati Symphony has named conductor **Walter Susskind** as its music adviser for the 1978-79 season. Susskind conducted 14 concerts last season with the London Philharmonic and appeared as guest conductor of the Orchestre de Paris, the Royal Philharmonic, the BBC Symphony, the Royal Danish Orchestra and the orchestras of Oslo and Bergen.

Actress **Linda Blair**, arrested last month on drug charges, says she is not involved with a countrywide drug ring operating out of Florida as police allege.

In a copyright story in Saturday's editions of the Bridgeport, Connecticut, Telegram, Miss Blair said her arrest on drug charges had been blown out of proportion by the news media. She said she was a victim of her own fame.Miss Blair, 18, is best known for her role in The Exorcist.

Former U.S. state secretary **Henry Kissinger** will lose another privilege left from his days in office when two no parking signs are removed from in front of his Georgetown home.The signs, which were installed for security reasons in 1976, are coming down after a neighbor went to court to fight a $5 parking ticket he received for parking his car there.

Sally Eilers, a movie star of the 1930s, died in a Los Angeles hospital of a heart attack.She was 69.Miss Eilers co-starred with some of the biggest names in motion pictures, including Canadian-born actresses Norma Shearer and Marie Dressler, Spencer Tracy and Buster Keaton.Among her screen credits were the original State Fair, Bad Girl and Hat Check Girl.

Treat yourself tonight

RIGATONI

Delivered to your door Hot!
Call Pizza Pieman

Town and Country	383-1177
858 Esquimalt	382-3175
2178 Oak Bay Ave.	592-2404
Colwood Plaza	478-1711
Menzies St.	386-1348

12-22

BEGINNING '78

Continuing Education • University of Victoria

- Courses and programmes are open to all members of the community except where noted
- Register now to avoid disappointment
- Most courses start the week of January 16-20
- Calendars are available from the Division of Continuing Education, University Centre, 2nd floor, University of Victoria, or from the Victoria Public Library and all branches

FOR INFORMATION ON ANY OF THE FOLLOWING COURSES, CALL THE DIVISION OF CONTINUING EDUCATION, 477-6911, locals 4802, 4803, 4804

Languages

ADVANCED CONVERSATIONAL FRENCH

This course will be given entirely in French and will provide an opportunity to develop existing language skills through the discussion of both topical events and political, economic and cultural affairs in Canada and France. 8 sessions.

Tuesdays, January 17, every second week: 7:30-9:30 p.m., Clearihue 216 — $30.

ENGLISH WORDS WITH GREEK ORIGINS

A study of the derivation of the English language from Greek using terms from various fields, including literature, philosophy and medicine. This course is designed to provide a deeper understanding of the roots of our language by the teaching of the Greek alphabet and an examination of the way words are changed in transliteration. 6 sessions.

Wednesdays, March 1: 7:00-9:00 p.m.: Sedgewick 101 — $26.

BEGINNING AND CONTINUING HEBREW

An introduction to the language, history, culture and customs of Israel. Continuing Hebrew is for those who wish to improve their reading abilities. 12 sessions.

Mondays, January 16, 7:00-10:00 p.m.: Clearihue 132 — $40

CONTINUING GREEK

A reading course in Ancient Greek for students who have completed Beginning Greek or an equivalent course. 10 sessions.

Saturdays, January 21; 9:30-11:30 p.m.; Sedgewick 101 — $35.

CONTINUING RUSSIAN I

This course is for students who have had a minimum of one semester of Russian, and who want to continue their studies. Emphasis is on mastery of basic grammar and vocabulary, with considerable oral practice in class. There will also be informal discussions of aspects of contemporary Soviet culture. 12 sessions.

Wednesdays, January 18; 7:30-9:00 p.m.; Clearihue 132 — $40.

CONTINUING RUSSIAN II

This course is for those who have at least two or more semesters of Russian. Emphasis is on review of basic grammar, with oral practice through free and structured conversations in class. 12 sessions.

Tuesdays, January 17; 7:30-9:00 p.m.: Clearihue 124 — $40.

Liberal Studies

HAS YOUR WRITING BECOME AN ALBATROSS?

This course is for those who have already had previous writing experience or have taken an introductory writing course. Here is a course geared to your needs — the content will be developed by the students, not the instructor and all your writing problems will be considered. Writing in all its forms will be dealt with in class. 10 sessions.

Wednesdays, January 25; 7:30-9:30 p.m.: Cornett 145 — $35.

PSYCHOLOGY AND THE ARTS

A perspective on the arts from the viewpoint of an experimental psychologist which will examine how specific works of art, literature and music affect different individuals. Techniques of experimental psychology will be used in the discussion of the interaction of psychology and the arts, with particular attention to Freud and Jung. 12 sessions.

Tuesdays, January 24; 7:30-9:30 p.m.: Clearihue 203 — $35.

DON'T JUST SIT THERE—WRITE YOUR STORY (REPEAT)

A workshop in which the student will learn current literary procedures and how to write for publication. Whether the medium is a letter, business report, short story, novel, movie script, speech or poem, emphasis will be on the presentation of material in a concise yet stimulating fashion to achieve maximum depth of expression. 10 sessions.

Tuesdays, January 24, 7:30-9:30 p.m.: Cornett 145 — $35

OVERSEAS CHINESE IN BRITISH COLUMBIA

This is the first of a proposed series about ethnic groups in B.C. whose contribution to our culture is little known or understood. The course will look at the history and conditions of Chinese immigration and attitudes towards it; the development of Chinese communities and voluntary associations; and the efforts to preserve their distinctive architecture and heritage. Visits to selected Chinese institutions not normally open to the public and a 12-course banquet (additional charge) are being arranged. 9 sessions.

Mondays, January 30; 7:30-9:30 p.m.: Cornett 143 — $30.

CHANGING WOMEN IN A CHANGING WORLD

This programme aims at dispelling myths which proclaim the "natural status" of women in society. It will examine property and legal rights, sexual and civil liberties, education and economic opportunities, as well as the social and religious status of women in different societies. It will also trace the changing status, opportunities and rights of women as their societies experience change, e.g. cultural contact, missionization, war, population explosion. Men and women are welcome. 10 sessions.

Wednesdays, January 25, 7:30 p.m.-9 p.m.: Clearihue 126 — $30.

WRITE ON!

Can you write a letter or a report that dictates the response you want? Can you present your arguments in a logical, orderly way? Do you know the basic rules of punctuation and how to apply them? Do you know how to revise your writing to refine your thoughts? If you need to brush up on your writing skills, "Write On" is a 12-week newspaper course designed to instruct the average adult on the principles of clear effective writing. Registrants will receive assignments by mail which they can complete and return for constructive suggestions.

Mondays, January 23; page 5 Victoria Times — $26.

MUTUAL AID COUNSELLING

Mutual Aid Counselling is a practical method of personal counselling for adults, which utilizes reciprocal exchanges between two persons and emphasizes natural talent for helping. The goals of mutual aid counselling are: (1) to help individuals gain emotional mastery (2) to get and give useful guidance about expectable problems in everyday living as well as possible responses to them, and (3) to provide self- and performance-validating feedback. Students must be willing to both counsel and receive counselling. 10 sessions.

Wednesdays, January 18; 7:30-9:00 p.m.: MacLaurin 115 — $35

PHILOSOPHY LECTURE SERIES

The Department of Philosophy will be offering a series of topical lectures during the Spring Term. Details will be announced in the early part of February.

Expressive Arts

DINNER/THEATRE EVENINGS

Dinner/Theatre productions continue this spring with two performances offered in co-operation with the Department of Theatre. This is a programme designed for those with little or no experience with this art form. Dinner in the Faculty Centre will be followed by an informal discussion of the production by a member of the Department. After the performance there will be an opportunity to meet with the cast and production staff.

Thursday, February 23: Ladyhouse Blues by Kevin O'Morrison.

Thursday, March 30: Love's Labour's Lost, William Shakespeare.

$10 per person per presentation, including dinner and performance.

DINNER/MUSIC EVENINGS

A programme presented in co-operation with the Department of Music in which members of the Performance Faculty will perform works of wide appeal in this series of concerts organized by Dr. George Corwin. Each recital will be preceded by a dinner at the University Faculty Centre during which there will be an informal introduction to the evening's programme.

Wednesday, January 25: Paul Kling, Violin Recital — works by Jean Marie Leclair, Serge Profofieff and Beethoven.

Wednesday, February 22: Haydn; Three Esterhazy Symphonies — The Little Orchestra of Victoria.

$10 per person per presentation, including dinner and performance.

A PRACTICAL STUDY OF PAINTING, DRAWING LEVEL II

A practical study of drawing and painting with the emphasis on an in-depth exploration of contemporary idioms. The objective is to develop individual expression based on the student's prior experience using a variety of mediums. Prospective students should be prepared to submit a folio and resume of past experience and attend an interview with the instructor. 10 sessions.

Mondays, January 23; 7:00-10:00 p.m.: Maynard Court, Main Floor Suite (South/East) — $60.

FILM MAKER'S WORKSHOP

An opportunity for those with a basic working knowledge of film to develop individual skills and production techniques. Enquire for pre-requisite. 12 sessions.

Tuesdays, January 17; 7:00-10:00 p.m.; MacLaurin 281 — $60.

Natural Sciences

ASTRONOMY TODAY

This course will provide participants with sufficient background material to discuss some of the newer discoveries in astronomy brought about by rapid advances in technology, and their significance. Our understanding of the universe will be aided by slides or films and discussion and questions will be encouraged. Should sufficient interest be expressed, visits to the University Observatory can be arranged. 10 sessions.

Thursdays, January 26: 7:30-9:30 p.m.: Elliott 166 — $35.

GROWING FLOWERING PLANTS UNDER GLASS WITH PLANT PHYSIOLOGY

The central theme of this course will be the application of plant physiology to greenhouse culture. The discussions will concentrate primarily on the cultivation of azaleas, chrysanthemums, geraniums and tomatoes. Principles raised in discussion will be clarified by means of demonstrations in the University greenhouses. General topics include: propagation by seed and cuttings; light (photosynthesis) and temperature; watering and mineral nutrition; controlling growth and branching and flowering. 12 sessions.

Tuesdays, January 10; 6:30-8:00 p.m.: Elliott 061 — $30.

Downtown Programmes

GERMAN FOR SINGERS

This course is designed for students who wish to achieve accuracy and clarity in German singing diction. Enroiment is limited to students at the Victoria Conservatory of Music.

PUBLIC ADMINISTRATION LECTURE SERIES

This series is open to any member of the community and will be of particular interest to those in the public sector. Topics of current significance will include budgeting, evaluation, labour relations and ethics and values in public policy; and each lecture will be followed by a discussion period. A detailed lecture schedule will be available from the Division of Continuing Education in January. 6 sessions.

Wednesdays, January 18: 12:15-1:15 p.m.: St. Andrews Presbyterian Church Kirk Hall, 680 Courtenay Street — $12.

JAMES BAY NEW HORIZONS GROUP

This Spring the James Bay New Horizons Group programmes for persons in later years will be continued with a series of lectures on the Prairies. Discussion will include aspects of Prairie history, agriculture, politics and Prairie Indians. 6 sessions.

Wednesdays, January 25; 2:15 p.m.: 234 Menzies Street.

ENGLISH 122 (LITERATURE: POETRY AND DRAMA)

A study of literary genres, focussing upon Poetry and Drama, with attention to the writing of critical essays. Authors include: Geddes, Beckett, Ibsen, Pinter, Shakespeare, Stoppard, Nineteenth Century British Drama and Twentieth Century Poetry. Students will be assigned a minimum of four essays.

NOTE: those who wish to register on a non-credit basis may call the Division of Continuing Education for details.

Tuesdays and Thursdays, January 11; 12:10-1:30 p.m.: Bastion Square, Law Chambers Building, Meeting Room, 3rd floor.

Courses of Special Interest to Women

TEAM BUILDING

This workshop-seminar is intended particularly for women who work in teams or who are expected to supervise the work of teams. It is designed to increase the effectiveness of participants in their work group environments and to help them to better identify and develop solutions for work group problems that inhibit a team's collaborative and effective functioning.

Registration limited to 30.

Friday and Saturday, February 10 and 11; 9:00 a.m.-4:30 p.m.; Queen Victoria Hotel, banquet room — $55, including lunches.

LEADERSHIP

This workshop-seminar, designed for women who wish to evaluate and improve their leadership style, will present a combination of lectures, group discussions and group exercises which will examine the following topics: What is Leadership; Personal Styles of Leadership; Leadership, Authority and Influence; Skills of the Effective Leader; Leadership and Organizations; Transactional Analysis and Leadership; and The Future Executive: the Issues of Women as Leaders.

Registration limited to 30.

Friday and Saturday, April 7 and 8; 9:00 a.m.-4:30 p.m.; Queen Victoria Hotel, banquet room — $55, including lunches.

Computing Science

COMPUTER-BASED INFORMATION SYSTEMS

This is a course designed for data-processing professionals who wish to increase their background knowledge and information on various facets of computer-based information systems. Among topics to be covered are: systems analysis and design; data-based design and administration; internal security and control of information systems; managing and planning for information systems; tele-communications and distributed systems; and current developments such as privacy, mini-computers and electronic fund transfer.

Further information will be available in January.

FORTRAN AND ITS APPLICATIONS

This course is a continuation of "Elementary FORTRAN" and covers the remainder of the FORTRAN language, its limits and possibilities. Students are expected to spend time outside of class preparing and running programmes on the University's computer. 12 sessions.

Mondays, January 23; 7:30-9:30 p.m.: Clearihue 306 — $95.

INTERMEDIATE PL/1

This course will increase the student's knowledge by developing an understanding of the common elements of PL/1 used in data processing. Particular emphasis will be placed upon simple programme applications on the University's computer. A case study approach will be used to develop a system of PL/1 programmes to illustrate how the language can be applied to the solution of problems. 12 sessions.

Mondays, January 23; 7:30-9:30 p.m.; Clearihue 203 — $95.

Business and Management

BUSINESS LAW (ICB)

This course is intended for the banker, or any member of the business community, and will examine what is involved in the concept of law rather than its more technical aspects. The emphasis will be placed on a general introduction to the nature of law and its influence on Canadian Society. Topics will include: contracts and commercial documents, responsibilities and solvency of corporation, statutes of special interest to the banking community and the Bank Acts. 12 sessions.

Tuesdays and Thursdays, January 10 and 12; 7:30-9:30 p.m.; Clearihue 303 — $100.

EMPLOYEE RELATIONS (10B)

This course will include an examination of several aspects of the labour or union movement in Canada, a review of the history of its development and the business reactions to these. The structure, development and management of unions are considered as well as the processes of collective bargaining and dispute settlement, arbitration, fact-finding, mediation and conciliation. 15 sessions.

Thursdays, January 5, 7:00-10:00 p.m.; Cornett 109 — $100

Continuing Professional Education

INTERPROFESSIONAL — the course is open to members of various health and helping professions.

UNIPROFESSIONAL — the course is limited to members of one profession.

For details on any of the following courses, please call the Division of Continuing Education, 477-6911, locals 4802, 4803, 4804.

LAW LECTURE SERIES

A Variety of Topics will be dealt with including Consumer and Criminal Law; Environmental Law; Family Property Law and other issues. A Detailed schedule of lectures will be available from the division of Continuing Education in January. 9 sessions.

Tues., Jan. 31; 12:15-1:15 p.m.; St. Andrews Presbyterian Church Kirk Hall, 680 Courtney Street. $15.

ENGINEERING—ENGINEERS AND COMPUTERS

Thursdays, February 9, 18, 23, 9:00 a.m.-5:00 p.m.; Commons Building, Green Room — $35.

ENGINEERING LECTURE SERIES

4 sessions, beginning January 26; 7:30-9:30 p.m.; Clearihue 306 — $2/lecture.

PHARMACY — NUTRITION EDUCATION FOR PHARMACISTS

Victoria and Duncan, beginning February 27 — $16. INTERPROFESSIONAL.

PHARMACY AND PSYCHIATRY

2 sessions; Monday, February 13 and 20; Clearihue 301 — $8. INTERPROFESSIONAL.

COUNTER POINTS II

Victoria and Duncan, beginning February 20 — $7, INTERPROFESSIONAL

Early Childhood Education

TO REGISTER FOR these two courses, please contact the UBC Centre for Continuing Education, Director, Certificate Program in Early Childhood Education, University of British Columbia, Vancouver, V6T 1W5, phone: 228-2181, local 229.

GARDENING IN THE PRE-SCHOOL (TWO)

SCARFE LECTURE SERIES:

Early Childhood Education Around the World

For the following two courses, register through the Division of Continuing Education:

STANDARD FIRST-AID CERTIFICATE FOR PRE-SCHOOL TEACHERS

Mondays, January 16, 7:30-9:30 p.m.; Clearihue 124 — $20

ENRICHMENT FOR THE EARLY YEARS (for parents and pre-school educators)

Saturday, April 29; 9:00 a.m.-4:00 p.m.; MacLaurin 144 — $15.

Nursing

CLINICAL APPLICATIONS

Thursdays, January 26; 7:30-9:30 p.m.; Clearihue 106 — $4/lecture. INTERPROFESSIONAL.

FAMILY SYSTEMS THERAPY

Thursday, March 2; 9:00 a.m.-4:30 p.m.; TV studio, Basement, McPherson Library — $20. UNIPROFESSIONAL.

THE CARDIO-VASCULAR SYSTEM FOR REGISTERED NURSES

Friday, March 17; 9:30 a.m.-4:30 p.m.; Green Room, Commons Building—$15. UNIPROFESSIONAL.

THE NURSE AND THE DIABETIC PATIENT

Thursdays, May 4; 7:30-9:30 p.m.; Clearihue 101 — $4/lecture. INTERPROFESSIONAL.

OBSTETRIC/NEONATE WORKSHOP FOR REGISTERED NURSES

Friday, February 10; 8:30 a.m.-4:30 p.m.; Lady Minto Hospital, Salt Spring Island—$15. UNIPROFESSIONAL.

Social Work

SOCIAL POLICIES: THE FAMILY IN THE 80s

Wednesdays, April 5; 7:30-9:30 p.m.; Elliott 160 — $26.

INTERPROFESSIONAL.

UNIVERSITY OF VICTORIA,
DIVISION OF
CONTINUING EDUCATION,
P.O. BOX 1700,
VICTORIA, B.C.
CANADA, V8W 2Y2.
PHONE 477-6911,
LOCALS 4802, 4803, 4804.

Please make cheques or money order payable in full to the University of Victoria.

REGISTRATION

Course Title (s) ..... Fee .....

..... Fee .....

Fee .....

Cash ..... Cheque ..... Total .....

Miss, Mr., Mrs., Ms. .....

Surname ..... Given Names .....

Address .....

Apt./Street/R.R. No. City Province

Postal Code ..... Telephone Daytime ..... Evening .....

Still busy

Young 'MLAs' don't fade away

BRITISH COLUMBIA YOUTH PARLIAMENT

Every year in the dog days between Christmas and New Year, the activities—and sometimes the antics—of the B.C. Youth Parliament hit the headlines.

Like this year, when they debated—and defeated—a bill that would have legalized prostitution.

Then the youthful legislators, aged between 16 and 21, all pack up and go home and aren't heard of for another year.

Actually, the organization doesn't go into hibernation at all. There's a lot more to being a youth MLA than sitting in the B.C. Legislature for five days, debating "legislation," as the resolutions are somewhat euphemistically or optimistically called.

Founded in 1922 by the United Church and until 1974 restricted to male youths, the BCYP carries on activities year-round, most of them directed at helping the community, some of them purely social.

Two Victoria members, Andrew Brewin, a Grade 12 student at Mt. Douglas, and Susanne Tabata, in Grade 12 at Lambrick Park, were delegated to explain it all to the public by this latest parliament.

If Andrew's name sounds familiar to students of B.C. politics, it's because his father is John Brewin, president of the provincial New Democratic Party.

Susanne became interested in the youth parliament simply because she loves debating and public speaking, an interest she developed through being on student council.

"Basically we're a group of students who aim to better the welfare of other youth," Andrew said. "The people who we're directly responsible for are those aged between eight and 21 years."

"We receive an education in citizenship, parliamentary procedure, group organization, social responsibilities and leadership.

"We also try to educate others in these matters by example and by going to various schools and speaking about youth parliament."

This year's 85 young parliament 'MLAs' resolved that the members on Vancouver Island would get involved in helping young people who are in 'alternative school,' meaning the juvenile detention centre, Susanne noted.

After screening by the human resources ministry, participants will meet with inmates of the home once a month for socializing and recreation, and to try to set up a "buddy" system.

A major project of the BCYP is to finance and staff Camp Phoenix at George Pringle Memorial Camp at Shawnigan Lake to give about 70 underprivileged children a summer holiday.

"Of our total budget of $7,674, $3,200 is going into this project," Susanne said. "Young parliamentarians pass on what they know about crafts, sailing, and lead activities, and give counselling if they've been through a counselling program."

Other activities throughout the year include writing to each other, running a monthly newsletter, organizing a car rally, and hospital visitations.

GREATER VICTORIA MLAs in latest parliament are, from left, back row, Andrew Brewin, Susanne Tabata, Richard McFarland, Anthony Gurr, Elspeth Futcher, Dinah Verwolf, Media Mills; in front, Chris Eidt, Duane Prentice.

They will organize a sports festival for young people in Vernon May 20 to 22 and a craft weekend in Kamloops April 15.

Today the organization is watched over by the BCYP Alumni Society, which also chooses who of the 100 or so nominees will actually go to sit in the legislature. Nomination can be by any youth group, but each young parliamentarian is responsible for "selling" $60 in bonds to the sponsoring organization.

Each 'MLA' is also required to find $70 to put into a common kitty for travelling and accommodation expenses for the session.

Each year the young parliamentarians must ratify all the continuing programs and pass "legislation" governing the conduct of the house and the budget, just like a real provincial legislature.

There is a cabinet, led by a premier who is chosen the preceding year. The first premier, incidentally, was Walter Owen, today B.C.'s lieutenant-governor. This year's premier was Sue Hunter, of White Rock, and she had the honor of being the first girl to hold the post.

"I got into it because I thought it would be great to sit in the Legislature," Andrew said, "but since then I've become very excited what it does and what it is."

"Sitting in the legislature and having to debate various issues has helped me in my study habits, too. Now I think more clearly and put things in point form."

Added Susanne: "You sort of look down on politicians until you do this, then you realize that they're people, too. Most of them pretty nice people who try hard to do a good job."

FALCONER HOPEFUL

VANCOUVER (CP) — Falconry expert Frank Beebe says he is optimistic a falcon-breeding program in the Vancouver area will go ahead, despite opponents who say it will lead to further decline in B.C.'s falcon population.

Beebe, executive secretary of the Northern Raptor Breeders Association, which would manage the project, said there was wide interest in the plan, and the provincial fish and wildlife branch had taken a co-operative attitude.

He made the comments following a meeting in nearby Delta attended by 40 persons from the association, the fish and wildlife branch and wildlife organizations.

The facility was proposed by falconry enthusiasts from a number of countries concerned about the increased difficulty in obtaining birds because of tightened export restrictions.

The plan is to capture falcons from the Canadian North and breed them in captivity. Half the offspring would be sold to falconry enthusiasts and the rest would be released in areas where the falcon population was declining or non-existent.

The major contributors to the project are from Saudi Arabia. Others are from Iran, Kuwait, Germany, Austria and Pakistan. They have guaranteed more than $1 million of the estimated $1.5 million cost of setting up the facility.

Beebe said a site was still to be chosen and plans for the project drawn up. He said it would probably be four to eight years before a large number of young birds was coming out of the facility.

Beebe said the primary obstacle to the project had been a fish and wildlife branch policy prohibiting the export of falcons caught in the wild. But falcons bred and raised in captivity might be exported.

We Deliver
RIBS 'N SPAGHETTI
Delivered to your door Hot!
Call Pizza Pieman

Town and Country	383-1177
858 Esquimalt	382-3175
2178 Oak Bay Ave.	592-2404
Colwood Plaza	478-1711
Menzies St.	386-1348

12-22

APPOINTMENT

ROY HUGHES

Ensign Lease Ltd. is pleased to announce the appointment of Mr. Roy Hughes as manager of Ensign All Make Lease Ltd. Roy brings to his new position 25 years of experience in all phases of the automobile business. For all your leasing needs call Roy Hughes at 386-2411 days or 477-7442 evenings.

ENSIGN
ALL MAKE LEASE
QUADRA AT CALEDONIA

Trade-In Sale

on Sheaffer 'Targa' Pens
Now to Feb. 4, 1978

Your old fountain pen, regardless of condition, brings you savings when you use it as a trade-in on one of these 'Elegance' pens by Sheaffer. **Limit of one trade-in pen per purchase.**

5.00 Trade-in on
'Targa Elegance' pen — 23K gold electroplate.
You pay just **45.00**
Ball point model 25.00

2.50 trade-in on
'Targa' stainless steel pen
You Pay only **16.00**
Ball point model 7.50

Now, get the pen that gives fashion statement to your penmanship . . . and at savings.

Stationery, Dept. 208, Lower Main Floor

EATON'S

Ministers meet soon

Education ministers from across Canada will hold their annual meeting in Victoria from Jan. 16 to 18.

The Council of Ministers of Education will meet at the Empress, and a major item of discussion will be the draft of the report on the state of minority language education in Canada. The report is being compiled by the council to carry out a mandate given by the ministers at a conference last August.

After their initial meeting Monday, Jan. 16, the ministers will meet provincial labor ministers to discuss topics of common interest under the joint chairmanship of B.C. Education Minister Pat McGeer and Labor Minister Allan Williams. They will be joined by federal Employment and Immigration Minister Bud Cullen.

FOR MICHELIN

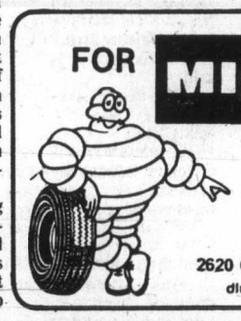

SEE
THREE POINT
MOTORS LTD.
2620 GOVERNMENT at HILLSIDE
dlr. lic. D-00740A • 385-6737

A timeless tradition

For over four thousand years, the diamond has been the symbol of an eternal bond. A timeless tradition that Eaton's jewellers honor with the 'Halo Cut' diamond. Our exclusive polishing process maximizes brilliance, helps prevent chipping and even makes the diamond appear larger. Come in and let our experts help you choose a diamond. A traditional diamond to symbolize your own eternal bond.

Diamonds, Dept. 215, Main Floor

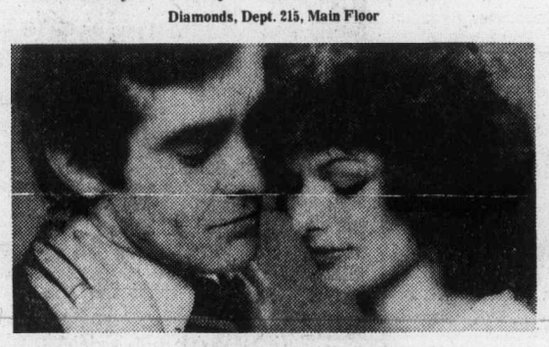

EATON'S

Last year, we became part of the skyline.

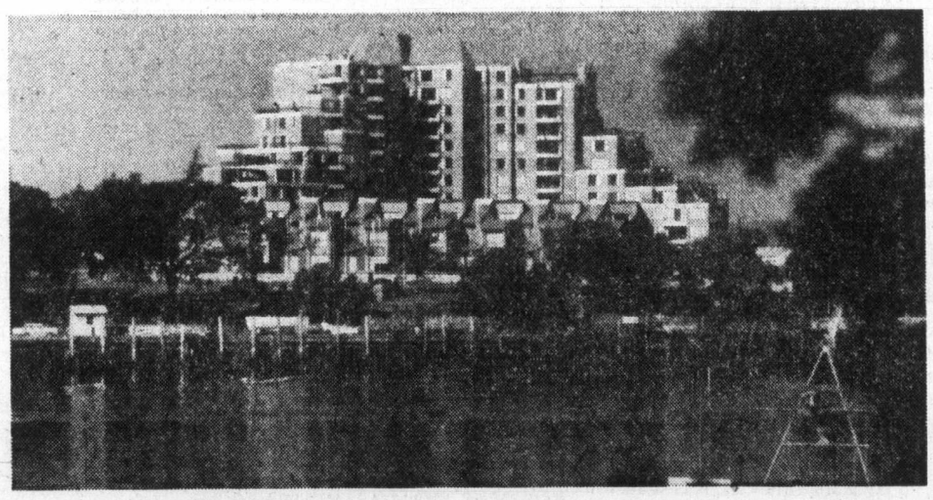

This year, we're part of the community.

Laurel Point luxury townhouses and condominiums on Victoria's Inner Harbour. A number of outstanding features including fireplaces, dens, rooftop gardens, built-in barbecues and more. At-hand amenities like pool, sauna, recreation facilities and above it all – a sweeping view.

Interested Victorians have come to visit Laurel Point. Discerning Victorians have come to stay.

Viewing 7 days a week from 11 am to 7 pm.

Prices from $80,000 to $170,000.

3 blocks west of Parliament Buildings, at 225 Belleville Street. Sales office telephone: 386-7752. Or call Cedric Steele Realty Ltd., 388-6258.

Laurel Point
A development of Canadian Freehold Properties Ltd., an associate company of CIL.

Homeward Bound Kennard 2pm til 6pm CFAX 1070

The Daily Colonist.
Section Two Sunday, January 8, 1978 Page 13

METRO TOYOTA
ESSO CAR CLINIC
TESTED USED CARS

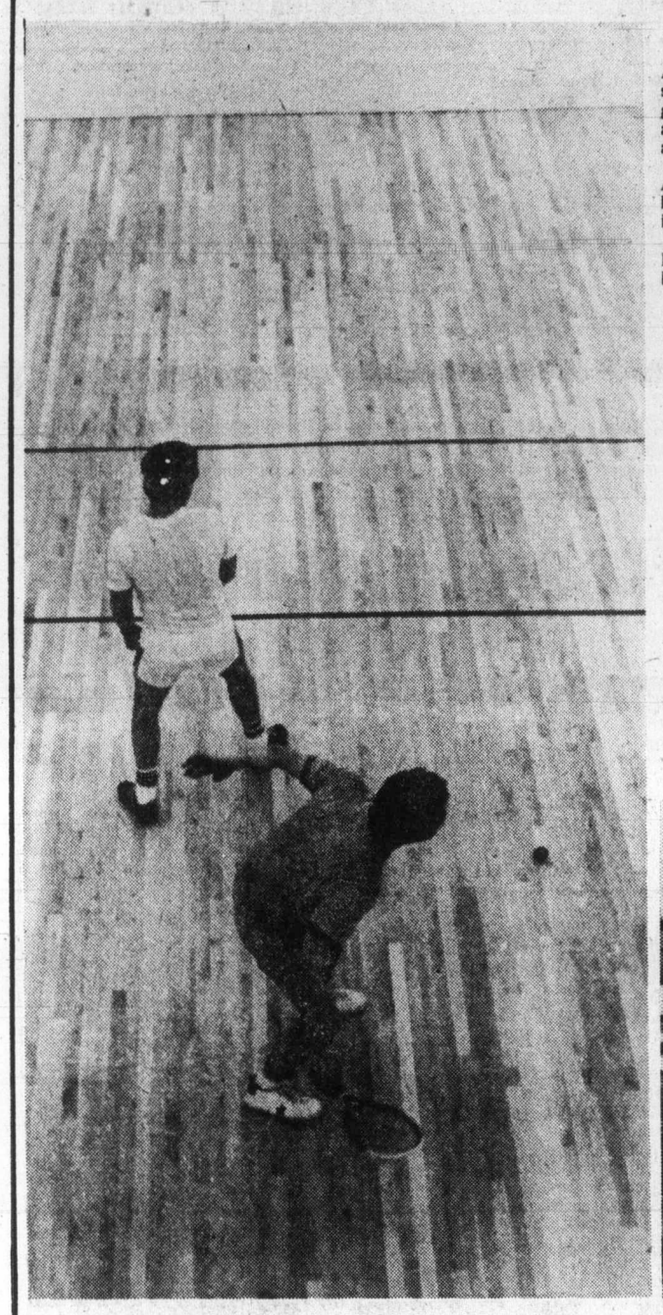

At right, Bob Fox, 1120 Blanshard, exercises on universal gym machine. Co-ed weight and exercise area is part of addition.

At left, new racquetball-handball courts are already in use.

Below, busy scene in new baby-minding-activity area.

—Colonist photos by Alex Barta

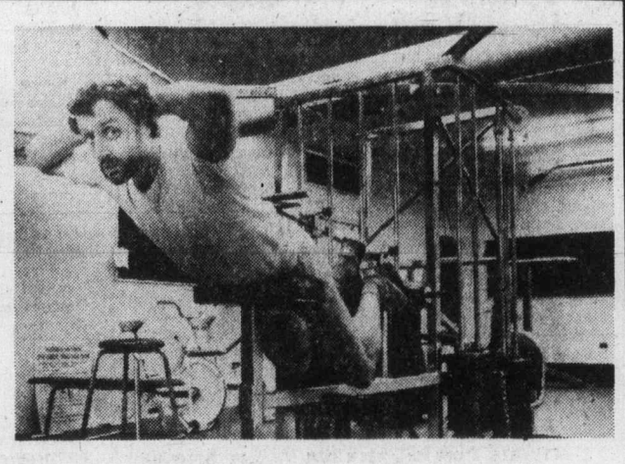

Hefty lift for the Y

The Victoria YM-YWCA's expanded premises will be officially declared open Jan. 17 at 2:30 p.m. by Premier Bennett and Recreation Minister Sam Bawlf.

Work started about a year ago on the addition, which will cost about $2 million overall. A $1,350,000 public appeal and a $333,000 provincial grant helped meet cost.

The new facilities include two squash courts, three handball-racquetball courts, a dance studio, a small pool for pre-schoolers and the handicapped, a co-ed weight and exercise area, a baby-minding and activity area, and a women's fitness-plus area which includes steam and sauna baths, health services, a lounge and sunlamps.

Appeal funds were also used to winterize part of the Y's Camp Thunderbird.

Annual fees to join the Y are $115 for adults, $95 for people 16 to 20 years, $40 for six months for students, and $35 for children six to 17 years. Use of the health club and other Y facilities costs $200 for adults.

Closures: first move up to board

By PAUL DeGROOT
Colonist Reporter

The man on the hot seat in the Greater Victoria school district for the next few months is likely to be school trustee Bud Smith, a dapper businessman serving his first term on the board.

Smith has been entrusted with the chairmanship of the "process" committee, formed to work out procedures to follow in dealing with school closures made necessary by a declining enrolment and excess space.

In an interview Friday, Smith responded to some of the main criticisms levelled at his committee's first report in December.

THE TIME outlined in the report — three meetings in January — for coming to grips with basic issues such as optimum school size and grade organization, and for tentatively identifying schools to be closed, is too short for adequate study and debate, said one of the report's critics, process committee member Carol Pickup.

Another criticism is that the board will identify schools to be closed before actively considering public input. The public should be involved before the board starts naming schools, some have said.

"If we go to the public too soon, we run the risk of upsetting the vast majority of the public for no reason whatever," Smith said in defence of his committee's recommendation.

EVERY SCHOOL in the district would have to be considered for closure while the board formulated criteria for deciding which schools should be closed, Smith suggested. By tentatively identifying those schools at an early stage those who will not be affected can be set at ease, Smith said.

There is, he said a strong case for hearing the public first, but the lesser of the two evils appears to be letting the board debate on its own at first.

"After all, that is what we're elected to do."

What kind of information on the basic educational questions will the board have before it at its first meeting next Wednesday? Smith was asked.

While trustees have been given copies of reports done by other school districts which have had to close schools because of declining enrolment (Vancouver, Highline in Seattle, Ottawa), no special effort has been made to delve into research on school size or grade structures, Smith said.

TRUSTEES will basically be bringing their own opinions on the matter to the board, assisted by the recommendations of their staff, and information contained in the *Facilities Study '77* report completed last fall.

The main question will be whether trustees agree with the criteria used in that report, he said.

Quoting from the process committee's first report, Smith noted that there is no definitive answer to the basic educational questions.

"For every argument on one side there is a counter argument on the other."

His personal view is that the issue of school size might be one of the least consequential, Smith said.

"To say we will consider closing school X because it is small is not nearly as good an argument as closing it because it is operating at only 30 per cent capacity."

If the board were to go along with suggestions in the facilities study that about 350 students is the optimum size for an elementary school, exceptions will still have to be made for successful schools which are smaller than that, such as Sundance, South Park, or Strawberry Vale, Smith said.

TOO MUCH stress on the importance of school size would imply that these schools, below "optimum," provide inferior educations.

Smith said he will suggest that the board not feel obliged to follow education ministry standards of 30 pupils per classroom, the basis for the facilities study recommendations.

"To the extent that there is any local control of education left in our society, I don't envision cramming our schools to meet the paper capacities of the ministry."

Smith stressed that, although given a major responsibility in charting the course of school closures, he is dedicated to the neighborhood school concept.

"There are lots of people who extol the virtues of country living, but in the country children often have to catch a bus before dark and they don't get home until supper time. One of the advantages of urban life is the neighborhood school, where a kid can walk to school and often come home for lunch.

"We are not going to give up that advantage without a hell of a fight."

Pediatrician applauds stand

But why the change of mind Boulton asks

While he is "delighted" that the Victoria General Hospital medical executive committee strongly supports the unification of obstetrics and pediatrics in one hospital, Victoria pediatrician Dr. Basil Boulton is curious about one thing — what prompted it to change its mind about it within less than two months?

Three members of the executive committee — Drs. Don Carlow, W. Billung-Meyer, and Richard Wait — voted against unifying the two functions in one hospital at a meeting of the health services committee of the regional hospital and health planning commission on Nov. 16, 1977, Boulton said.

The minutes of that committee meeting, tabled at a subsequent meeting of the commission, record Wait as questioning whether travel time between two hospitals was a significant factor; Billung-Meyer as saying that "a decision had been made and the region would have to learn to live with it," and Carlow as saying "a divided arrangement could be made to work functionally, safely and satisfactorily," within the budget.

The defeat of his motion to combine the two functions later led Boulton, the pediatric representative on the committee, to resign from the advisory committee.

Yet, at a press conference on Friday at which the medical executive committee outlined its position regarding the future of Victoria General, Carlow said the committee "strongly supports the concept of unification of obstetrics and pediatrics at the new hospital."

"I just wonder what, between the 16th of November and the fourth of January, caused them to alter their opinion," Boulton said.

Would the medical executive committee at VGH be likely to "consider all the ramifications of child health care" in light of the fact that it has "not seen fit in the past to consider that pediatrics and newborn care have an important relationsip to each other?" he asked.

Boulton also questioned Carlow's role in presenting the medical executive committee's proposal (construction of a 469-bed hospital in one phase at Helmcken Road, and a sub-acute care role for the existing Victoria General on Fairfield Road), at the press conference.

As medical director of Victoria General, Carlow is an administrator, and as spokesman for the committee he left the impression that the hospital administration, rather than the doctors, was presenting the proposal, Boulton said.

It is improper for the hospital to make public at press conferences proposals that drastically affect the planning process of the region, Boulton said. Such proposals should be made to the hospital and health planning commission or to the regional board, the course which he followed in getting the issue of unified obstetrics and pediatric services on the table.

He also noted that Carlow is a member of the health services committee, and that committee (on which Boulton still sits) will be meeting on Wednesday to discuss a proposal put forward by Victoria alderman Robert Wright, which calls for some acute beds to be left permanently at the downtown hospital location, and a smaller hospital to be built on Helmcken Road.

Carlow's action prejudices his ability to consider the Wright proposal fairly, and implies a lack of confidence in the concept of regional planning, to which Victoria General is officially committed, Boulton said.

In spite of all this, he said, "I am absolutely delighted that pediatrics and obstetrics is considered a priority by the medical executive committee."

Decision soon on cabarets

Esquimalt council will decide next week whether to proceed with its bylaw banning cabarets in the municipality, Ald. Larry Mann said Saturday.

Freshmen Ald. Colin Blair said he expected council would let the bylaw awaiting final reading lapse, but Mann said council's action would depend on a report from its solicitor.

The bylaw to take effect this month got preliminary approval in November at the same time council received a report from the solicitor for The Queen's Head, now the municipality's sole cabaret.

The bylaw was originally drawn to combat noise associated with the Bacchanalia cabaret which later lost its liquor licence and closed.

He's top observer of variable stars

By PAUL BENNETT
Colonist Reporter

Stargazing is an occupation as old as mankind, and just about as fascinating.

Nearly everybody has a passing interest in astronomy and most people can pick out a constellation or two and find the Pole Star.

A mere handful take their interest further and plunge a few hundred or a few thousand dollars into a telescope to get closer to the heavenly bodies.

Most amateur astronomers do their starwatching and planetgazing purely for pleasure.

Perhaps one in a hundred or one in a thousand decides to do more than idly peer through a scope into the night atmosphere, and do something that adds to the sum total knowledge of mankind.

Such a man is Chris Spratt of 1431 St. Patrick in Oak Bay. He has just been honored by the American Association of Variable Star Observers for making the greatest number of observations of any of the 600 members in the year ended Sept. 30.

The average person is probably dimly aware that some stars fluctuate in brightness over periods of time, some regularly and some irregularly. The AAVSO is an organization of amateurs spotted all over the world which observes some of the more interesting and prominent variable stars on a regular basis.

"You couldn't possibly observe them all," says Spratt, "there are about 26,000 known or suspected variables. We look at about 1,200 on a regular basis."

Some variables are rotating binary stars, others pulsating neutron stars or novas, while the reasons for variation in brightness of many is a mystery.

Nearly all variable stars are too faint to see with the naked eye, but many can be seen with good binoculars.

If enough observations are made by enough astronomers, both professional and amateur, someone will eventually be able to theorize the reasons for the variations and perhaps shed some light on a fundamental question for mankind: the origin of the universe.

The observers are directed to certain stars by regular bulletins from the head office of the AAVSO in Cambridge, Mass., which incorporates requests from professional astronomers around the world who are studying them.

For example, it was discovered recently that many variable stars are also variable x-ray sources, and x-ray astronomers at California Institute of Technology are orbiting an experiment aboard the HEAO-1 satellite.

AASVO observers are maintaining a continual watch on selected eruptive variable stars, and they telephone Cambridge whenever an outburst occurs.

One such star, one of Spratt's favorite viewing objects, is known to astronomers as SS Cygni, and is is being closely monitored by many observers, including the CalTech scientists.

Professional astronomers do not limit themselves to the visible spectrum. Some study radio waves emitted by stars, others the infrared spectrum, while yet other astronomers break the visible starlight into its components by spectrograph.

All such observations need AAVSO light curves as an aid to research, and the dedicated work of amateurs such as Spratt is invaluable to them.

Most clear nights will see him out in his backyard with his eight-inch Schmidt-Cassegrain telescope and star charts purchased from the AASVO, making observations. He figures he might spend three hours a night checking the brightness of 20 to 50 variable stars.

Of course, he scans the sky for other interesting phenomena too, and he was among the first to sight a comet a few years ago. He also occasionally attaches his trusty old Pentax S1A to the telescope for some star photography.

He estimates the brightness, or magnitude, of the variable stars on his list by comparing them with stars of known brightness nearby. The estimates are recorded on cards, sent in to AASVO headquarters, and compared with estimates made by other members, then plotted by computer on graphs.

Spratt, who is 35, joined the organization when he was 19, after buying his first telescope. "I got turned onto starwatching when I was nine. I got a look at Saturn through the 74-inch David Dunlap telescope at University of Toronto and was so impressed I've been peering through them ever since."

The hobby has its minor hazards: The full moon is so bright it washes out all the faint stars in the sky; occasionally neighbors will accidentally leave an outside light on, making observations difficult; and then there was the time at Cattle Point when a policeman demanded to know what he was doing.

"Once he found out, he kept coming back asking to look at Jupiter or Saturn or whatever," Spratt recalls.

He treasures a small card signed by the director of the AASVO, Janet Mattei, saying "congratulations for being our top observer of the year for fiscal year 1976-77. Keep up the good work and many thanks."

He has no idea how many hours went into that, but he does know he made 6,335 estimates, nearly 1,000 more than the next-nearest observer.

"I guess it was just a combination of good weather and my having the spare time to do it," he said. "Actually, I was surprised to find out I had topped the list."

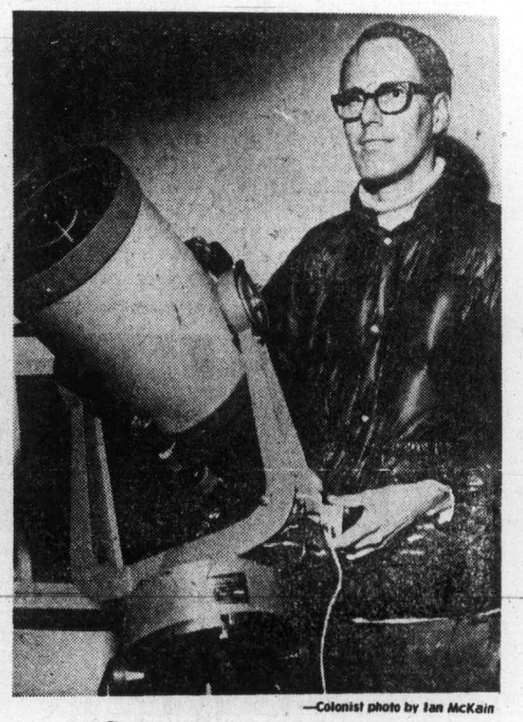

—Colonist photo by Ian McKain

Spratt sets up telescope

Bruins lose battle but win Star war

Minnesota North Stars may have proved they weren't cowards but they didn't indicate Saturday to a record home-town crowd of 15,873 fans that they are National Hockey League contenders.

The amazing, for Minnesota, crowd turned out to see how the North Stars would react in their home arena to Boston Bruins, who had labelled them as cowards after two previous meetings.

North Stars settled that one quickly as Alex Pirus took a 50-foot run at Boston-strongman John Wensink, who last month in Boston dared any of the North Stars to come off the bench and try him on for size. Pirus bloodied Wensink's nose in the exchange of punches which followed his charge and he was given the unofficial victory in the exchanges. But the Bruins, their latest unbeaten streak now at eight games, came out on top by 3-1 in the game.

Harvey Bennett, tying the score, got Minnesota's goal in the seventh minute of the second period. It was the first goal against the Bruins in 154 minutes and 53 seconds.

Saturday was another bad night for the Smythe Division, and if Colorado Rockies hadn't ended a slump with a 3-1 conquest of New York Rangers, it could have been said that Smythe Division clubs are getting so bad they can't even beat each other.

That situation was set up when Chicago Black Hawks, who top the division with 35 points from 39 games, and St. Louis Blues, who hold it up with 21 points from 38 games, didn't reach a decision because neither club could score.

Vancouver Canucks, the other Smythe Division club, faded in the late going to lose by 6-4 to Toronto Maple Leafs. That made the division record 49-103-37 for the season.

In other Saturday games, New York Islanders were 5-3 winners over Cleveland Barons, Buffalo Sabres and Washington Capitals played to a 4-4 tie and Los Angeles Kings and Pittsburgh Penguins wound up 3-3.

Among individual highlights Saturday:

* Rookie Ric Seiling scored with less than five minutes remaining to hang a tie on the Capitals, who came from 1-3 to take the lead and are 5-3-4 in their last 12 games;

* Dave Williams scored with less than five minutes left in Toronto and George Ferguson scored the insurance goal 39 seconds later to ruin a tremendous bid by Vancouver-goalkeeper Cesare Maniago to get his club at least one point;

* Defenceman Denis Potvin scored twice in a four-goal second period and teammate Bryan Trottier padded his lead in the individual point race with two assists for the Islanders;

* Jean Pronovost scored with 38 seconds remaining to get the point for Penguins, whose first two goals came from Pete Mahovlich and Peter Lee, the players who came from Montreal Canadiens in exchange for Pierre Larouche.

★ ★ ★

Norris Division

	G	W	L	T	F	A	P
Montreal	38	27	7	4	147	77	58
Los Angeles	38	17	13	8	118	99	42
Pittsburgh	39	12	18	9	130	158	33
Detroit	35	12	18	5	100	116	29
Washington	38	8	21	9	90	140	25
Adams Division							
Boston	38	25	7	6	145	91	56
Buffalo	38	22	7	9	139	101	53
Toronto	38	23	11	4	139	99	50
Cleveland	40	11	25	4	107	157	26
Patrick Division							
Phila	38	25	8	5	162	92	55
NY Islanders	39	22	9	8	158	95	52
Atlanta	39	13	15	11	110	123	37
NY Rangers	39	13	17	9	133	137	35
Smythe Division							
Chicago	39	12	16	11	95	104	35
Vancouver	39	11	19	9	111	150	31
Colorado	36	9	19	8	114	134	26
Minnesota	37	9	24	4	102	163	22
St. Louis	38	8	25	5	85	149	21

Tonight's Games
Washington at Chicago (aft)
St. Louis at Minnesota (aft)
Los Angeles at Detroit
Boston at Buffalo

NY RANGERS 1, COLORADO 3
First Period
1. NY Rangers, Deblois 17 (Greschner) 4:08
Penalties—Duguay NYR 13:26, Maloney NYR 19:52.
Second Period
2. Colorado, Pyatt 2 (Dupere, Arnason) 4:15
3. Colorado, Gardner 28 (Croteau, Paiement) 6:04
Penalties—NY Rangers bench (served by Foliu) 15:41.
Third Period
4. Colorado, Lefley 3 (Hudson) 19:04
Penalty—Contini Col 5:39.
Shots on goal by

NY Rangers	10	4	14	—28
Colorado	11	14	16	—41

Goal—Davidson, NY Rangers; Favell, Colorado.
Attendance—7,052.

CHICAGO 0, ST. LOUIS 0
First Period
No scoring.
Penalties—Bourbonnais StL 3:20, Murray Chi 6:28, Tallon Chi 9:14, Boldirev Chi 14:04.
Second Period
No scoring.
Penalties—Magnuson Chi 6:21, Bennett StL 13:24, Seiling StL 17:02, Russell Chi 19:51.
Third Period
No scoring.
Penalty—Koroll Chi 9:13.
Shots on goal by

Chicago	10	7	8	—25
St. Louis	5	8	8	—21

Goal—Esposito, Chicago; Myre, St. Louis.
Attendance—12,325.

VANCOUVER 4, TORONTO 6
First Period
1. Toronto, Boudreau 5 (Turnbull) 2:13
2. Vancouver, Ververgaert 7 (Lever) 4:18
3. Toronto, Sittler 21 (Salming, Turnbull) 9:30
4. Vancouver, Graves 8 (Grisdale) 12:45
5. Toronto, Thompson 14 (Boudreau) 13:00
6. Vancouver, Blight 11 (Martin) 15:50
Penalties—Martin Vcr 8:56, Williams Tor 9:43, Lever Vcr 11:17, Turnbull Tor 17:30.
Second period
7. Vancouver, Martin 7 (Grisdale, Snepsts) 11:22
Penalties—None.
Third Period
8. Toronto, McDonald 23 (Sittler) 0:45
9. Toronto, Williams 12 (Sittler, Salming) 15:34
10. Toronto, Ferguson 4 (Boutette, Turnbull) 16:13
Penalty—Goodenough Vcr 17:40.
Shots on goal by

Vancouver	14	10	6	—30
Toronto	21	13	23	—57

Goal—Maniago, Vancouver; Palmateer.
Attendance—16,485.

CLEVELAND 3, NY ISLANDERS 5
First Period
1. NY Islanders, Bourne 13 (Nystrom, Kaszycki) 13:07
Penalties—Lewis NYI 7:46, Manery Cle 14:46, McKechnie Cle 16:21.
Second Period
2. NY Islanders, D. Potvin 9 (Gillies, Trottier) 0:37
3. NY Islanders, Westfall 2 (Trottier, Henning) 2:55
4. Cleveland, Maruk 22 (Manery) 12:12
5. NY Islanders, D. Potvin 10 (Nystrom, Bourne) 14:06
6. Cleveland, Stewart 1 (McKechnie) 17:48
7. NY Islanders, Nystrom 14 (Kasczki) 18:22
Penalties—Merrick Cle 13:35, Stewart Cle 14:09, D. Potvin NYI 19:16.
Third Period
8. Cleveland, Maruk 23 (Smith) 11:08
Penalties—Stewart Cle 1:32, Harris NYI 12:13.
Shots on goal by

Cleveland	6	5	5	—16
NY Islanders	13	16	7	—36

Goal—Meloche, Cleveland; Resch, NY Islanders.
Attendance—15,317.

BUFFALO 4, WASHINGTON 4
First Period
1. Washington, Meehan 8 (Bolonchuk, Rowe) 4:08
2. Buffalo, McAdam 11 (Gare, Stanfield) 8:08
3. Buffalo, Luce 18 (Korab, Gare) 11:24
4. Buffalo, Gare 19 (Halt, Ramsay) 15:26
Penalties—Fogolin Buf 4:45, Bolonchuk Wash 7:09, Rowe Wash 10:19.
Second Period
5. Washington, Girard 3 (Lemieux) 2:04
Penalties—None.
Third Period
6. Washington, Rowe 6 (Forbes, Lane) 8:57
7. Washington, Charron 16 13:42
8. Buffalo, Seiling 9 (Ramsay, Fogolin) 15:09
Penalties—Rowe Wash, Seiling Buf 2:06, Fogolin Buf 16:13.
Shots on goal by

Buffalo	12	10	6	—28
Washington	7	12	7	—26

Goal—Edwards, Buffalo; Bedard, Washington.
Attendance—17,607.

LOS ANGELES 3, PITTSBURGH 3
1. Pittsburgh, Lee 3 (Schultz, Herron) 12:21
2. Pittsburgh, Mahovlich 15 (Pronovost, Anderson) 14:22
Penalties—Malone Pgh, Goldup LA 6:50, Pronovost Pgh 8:32.
Second Period
3. Los Angeles, Williams 6 (Taylor) 7:26
4. Los Angeles, Dionne 15 (Taylor, Manery) 7:35
Penalties—Schultz Pgh 17:12, Taylor LA 19:54.
Third Period
5. Los Angeles, Stemkowski 9 (Wilson, Manery) 14:57
6. Pittsburgh, Pronovost 17 (Edur) 19:22
Penalty—Murdoch LA 4:19.
Shots on goal by

Los Angeles	13	12	7	—32
Pittsburgh	14	7	8	—29

Goal—Vachon, Los Angeles; Herron, Pittsburgh.
Attendance—13,921.

BOSTON 3, MINNESOTA 1
First Period
1. Boston, Middleton 11 (Sims, O'Reilly) 6:05
Penalties—Nanne Min 0:51, Younghans Min, Jonathan Bos minors, majors 7:36, Sims Bos 11:21, Pirus Min, Wensink Bos minors, majors 14:27.
Second Period
2. Minnesota, Bennett 5 (Younghans, Sharpley) 6:16
3. Boston, Schmautz 19 (Marcotte) 19:28
Penalties—Zanussi Min 10:04, Millbury Bos 18:40.
Third Period
4. Boston, O'Reilly 12 (Ratelle, Wensink) 13:25
Penalties—Zanussi Min 4:18, Park Bos 19:49.
Shots on goal by

Boston	11	10	9	—39
Minnesota	8	9	8	—25

Goal—Grahame, Boston; LoPresti, Minnesota.
Attendance—15,873.

—CP

GAPING NET is easy target for Errol Thompson (12) of Toronto Maple Leafs during Saturday night action as Cesare Maniago of Vancouver Canucks is trapped far out of his crease. In background, Jack McIlhargey of the Canucks holds Bruce Boudreau of the Leafs out of the play. Leafs came from behind for a 6-4 win.

Two rinks set for Island test

Rinks skipped by Lee Jameson of Oak Bay and Helen Garraway of the Racquet Club have made it to the Vancouver Island women's curling finals and six other rinks, out of a starting total of 16, are left to battle today for the other two south Island berths.

Both rinks won twice Saturday at the Oak Bay Curling Club to qualify out of the "A" event in the double-knockout competition. Mrs. Jameson (Hilda Dobereiner, Marg Richmond, Zella Duncan) bested Flora Martin of the Victoria Curling Club, 11-7, then made it with an 8-6 win over Ollie Reid of Playland. Mrs. Garraway (Mary Matheson, Shelagh Bell, Diana Pimlott) defeated Carmen Marshall of Esquimalt, 9-2, and followed with a last-rock 8-6 win over Ruby Niemeyer of the Victoria CC.

Left in the "B" competition in addition to Mrs. Reid and Miss Niemeyer are Mrs. Marshall, June Boyd of Oak Bay, Mrs. Martin and Barb Odeh of the Racquet Club. Mrs. Marshall defeated Diane Johnson of Mill Bay, 11-2, Saturday; Mrs. Boyd defeated Vivi Eveleigh of Juan de Fuca (10-8) and Glenda Mattin of Mill Bay (9-8); Mrs. Odeh defeated Judy Christenson (10-6) and Phil Bird (10-4) of the VCC, and Mrs. Martin defeated Jan Sarkissian of Playland, 9-5.

Mrs. Marshall plays Mrs. Boyd and Mrs. Odeh plays Mrs Martin at 9:30 this morning, and it will end on a 1:30 draw in the afternoon with the Boyd-Marshall winner playing Mrs. Reid and the Odeh-Martin survivor in against Miss Niemeyer.

The four Victoria-area rinks go to Campbell River next weekend to meet four north Island survivors for the district title and the right to go to the provincial final.

Reynolds club tops tourney

Unwilling to break the winning habit, Reynolds Roadrunners strolled to a 58-38 decision over Mount Douglas Ramblers Saturday, in the final of the Oak Bay invitational girls high school basketball tournament.

Defending Greater Victoria girls high school basketball league champions, the Roadrunners grabbed top honors via a 20-point performance from Karen McCombe and 15 points from tournament MVP Tracy McAra. Vicki Woods scored 11 for the losers.

Reynolds is currently on top of the league's Division "A" standings with a 2-0 mark.

Tracy, who netted 22 points in Reynolds' 62-49 semi-final victory over Parkland Panthers earlier in the day, was named to the all-star team, as was Karen, who scored 20 points against Parkland.

In the B final, the Panthers triumphed over the host club, 61-24, as Linda Rebitt, another all-star, hit for 24 points, matching her point-total in the semi-final loss. A team-mate, Stasia Gallagher, was named to the all-star team, as was Terry Robinson of Mount Douglas.

Mount Douglas tripped Oak Bay 53-33 in the remaining semi-final of the double-knockout, two-day tournament. Donna Braiden scored 14 points for the Ramblers, while Tricia Bell, who matched her total in the B final, also scored 14.

In other Saturday games, Garibaldi of Maple Ridge edged Princess Margaret of Surrey 32-30 and Windsor of North Vancouver bombed Claremont 69-8.

City skaters earn medals

Two pairs from the Victoria Racquet Club earned medals Saturday in the Western Divisional championships at Edmonton to qualify for the Canadian championships here, starting on Jan. 30. Jeffrey Mawle and Vanessa Howe (left) earned gold medal honors in the novice pairs event while Tony Preston and Cheryl MacDonald (right) were silver medalists in the junior dance competition.

Amiss, Robertson star as Cougars top Bronks

By STAN COOPER

Geordie Robertson may be wondering what it takes to win a star-of-the-game award, particularly after his performance Saturday night at Memorial Arena, but teammate Steve Amiss fully deserved the honor.

While Robertson was scoring three goals and setting up another for Victoria Cougars, goalkeeper Amiss played his best game here in weeks in a 6-3 Western Canada Hockey League decision over Lethbridge Broncos.

Although beaten seven times Friday night in Portland, Amiss showed few effects and was at his best in the first two periods as Cougars took some time to get untracked.

The lanky redhead made 27 stops on 28 shots in the first 40 minutes and finished the game with 40 saves and the applause of 2,043 fans, the largest gathering at a game here since Nov. 30.

Amiss was called on for several difficult stops early in the final period when, with Cougars holding a 4-1 edge, Todd Morton and George Fritz drew penalties 59 seconds apart. But Amiss, the 19-year-old from Quesnel in his second full season here, was equal to the task and turned back dangerous drives by Bronco-captain Steve Tambellini, Grant Eakin and former-Cougar Rod Guimont as Cougars killed off the three minutes without giving up a goal.

Robertson put the decision out of reach later in the period when he popped in his 37th goal of the season after a smart setup by linemate Bill Jobson, who also scored twice.

Robertson, with 12 goals in his last eight games, has 86 points from 39 games, three points more than his 39-44-83-point performance in 72 games last season.

Captain Curt Fraser added the other goal for the Cougars, who held period leads of 1-0 and 3-1.

Lindy Ruff, Dean Solheim and Eakin scored for the Broncos, playing their third game in as many nights on a Western Division swing. The Alberta club has been outscored 24-7 in losing all three starts.

The win moved Cougars to within a point of third-place Seattle Breakers, who battled back in the third period to tie New Westminster Bruins 5-5 at Queen's Park Arena in the only other Saturday game.

Cougars meet the Bruins here Thursday night in the makeup of a game postponed from Oct. 8 by the ferry strike.

★ ★ ★

LETHBRIDGE 3, VICTORIA 6
First Period
1. Victoria, Jobson 6 (Jansch, Lupul) 16:01
Penalties: Doyle (L) and Spencer (V) 3:07; Learmouth (L) major, Garbutt (L) (served by Goodwin), Cochrane (V) minor and major 5:17; Spencer (V) 11:46; Scammell (L) 14:57; Eakin (L) 16:39; Fraser (V) 17:30.
Second Period
2. Victoria, Fraser 23 (Lupul, Cochrane) 1:32
3. Victoria, Robertson 35 (Jansch, Robinson) 11:02
4. Lethbridge, Ruff (Doyle, Guimont) 16:01
Penalties—Learmouth L 3:44, Lang V 8:44, Scammell L, Cochrane V 13:57, Heck V 18:10.
Third Period
5. Victoria, Robertson 36 (Jansch, Robinson) 4:01
6. Victoria, Robertson 37 (Jobson, Lang) 11:32
7. Lethbridge, Eakin 14:58
8. Victoria, Jobson 7 (Robertson, Jansch) 15:16
9. Lethbridge, Solheim (Guimont) 17:39
Penalties - Williams (L) 2:49; Morton (V) 4:06; Fritz (V) 5:05; Solheim (L) 6:54; Garbutt (L) (served by Doyle) 12:14.
Shots on Goal:

By Lethbridge	14	14	15	43
By Victoria	18	19	11	48

Goalkeepers: Garbutt, Lethbridge; Amiss, Victoria.
Attendance: 2,043

SEATTLE(5)—Ryan Walter 2, George Buat 2, Errol Rausse; NEW WESTMINSTER(5)—John Paul Kelly, Stan Smyl, Randy Irving, Brian Young, John Ogrodnick. Attendance—2,167.

Eastern Division

	G	W	L	T	F	A	Pts
Flin Flon	44	22	16	6	233	218	50
Brandon	37	19	9	8	201	163	47
Regina	41	18	19	4	192	209	40
Saskatoon	36	12	23	1	183	207	25
Central Division							
Billings	41	22	15	4	210	192	48
Lethbridge	44	20	20	4	197	196	44
Calgary	37	12	19	6	174	220	30
Medicine Hat	38	11	21	6	147	184	28
Western Division							
Portland	35	17	10	8	166	143	42
New West.	38	15	16	7	175	167	37
Seattle	32	14	10	8	158	134	36
VICTORIA	39	15	19	5	182	185	35

Next games: Tonight — Medicine Hat at Calgary; Lethbridge at New Westminster; Regina at Billings; Brandon at Saskatoon.

Visitors trim DataTech

Give coach Walt Burrows of Victoria DataTech an A for good intentions. But give his new "total control" offence a D.

Burrows this week outlined plans for a new, disciplined approach for his Northwest International Basketball League club but the plans went awry at University of Victoria's old gym Saturday night. DataTech fell hard to Seattle Dynasties, bowing 101-61.

The taller Dynasties, now 4-2 in league play, completely dominated DataTech, now 2-6, using a match-up zone which successfully cancelled hopes of "total control".

Victoria was unable to penetrate to the middle on offence and shot a poor 34 per cent from the field. Seattle connected on 56 per cent of their shots.

Al George chalked up 25 points for Dynasties and Jeff Stone had 24, while Bob Burrow's output of 18 points topped Victoria. Brian McKenzie provided a DataTech bright spot, snaring 16 points for his best outing since returning to the club earlier this season.

The teams tangle again, in the old gym this afternoon at 1.

SEATTLE(101)—John Glancy 10, Mel McDonald 20, Al George 25, Al Peeler 10, Larry Quesnell 12, Jeff Stone 24; VICTORIA(61)—Bob Burrows 18, Gord Hoshal 2, Jim Duddridge 9, Brent Mullin 2, Mike Gains 2, Mike Bishop 6, Dean Sawyer 2, Brian McKenzie 16, Dave Mulcahy 4.

Vikettes extend victory streak

SASKATOON — University of Victoria Vikettes breezed to another Canada West University Athletic Association victory Saturday night, dumping Saskatchewan Huskiettes 77-43.

Vikettes, on top of CWUAA women's standings with a flawless 8-0 mark, held a 35-14 lead at the half and coasted the rest of the way.

UVic Vikings, leading the men's league, were reported to have defeated last-place Saskatchewan Huskies but thescore was unavailable at press time.

Vikings are 7-1.

League-leading scorer Carol Turney again sparked the Vikettes, coming up with 20 points, while Luanne Hebb's 16 provided backup. Nancy Brentnell garnered 15 points for the Huskiettes, now 5-3.

Vikettes, who may be in line for the top ranking in the country after their two-game upset of Laurentian Vees last week, hit on 52 per cent of their shots from the floor.

Saskatchewan's greater accuracy from the line, 64 to 61 per cent, didn't help and the Huskiettes gave up possession 33 times, while the sticky-fingered Vikettes allowed 20 turnovers.

The victory was the 48th straight for the CWUAA-champion Vikettes.

The Vikings and Vikettes return home next weekend, when they play host to University of Lethbridge Pronghorns. It will be the Vikings' first appearance before a Victoria crowd since the Pacific Rim Classic Dec.2-4.

VIKETTES(77)—Mairi Ann Longmore 7, Cindy Smith 5, Carol Turney 20, Leslie Godfrey 6, Marg Mainwaring 12, Roni Hind 2, Shelly Godfrey 9, Luanne Hebb 16; SASKATCHEWAN(43)—Nancy Brentnell 15, Lorri Kozicki 6, Sheila Brennan 6, Sherry Wright 2, Donna Veale 8, Linda Bent 2, Patti Mayer 2, Marlorie Wihak 3.

Additional sport Pages 16, 22, 23

Nordiques bow to Soviet team

Valeri Kharlamov scored two goals Saturday to lead the Soviet Union's national hockey team to a 6-3 win over host Quebec Nordiques of the World Hockey Association in an exhibition game before 11,111 fans.

Other Soviet goal scorers were Helmut Balderis, Gennadi Tsygankov, Aleksandr Maltsev and Vascheslav Anisin, while Quebec's markers were scored by Dave Inkpen, Norman Dube and Rob Fitchner.

The Soviets led 4-2 going into the third period and at 8:57 Maltsev beat Nordiques goalie Jim Corsi with two Quebec players in the penalty box.

But at 16:39 with Steve Sutherland off on a boarding call, Fitchner intercepted a pass in the Soviet end and lifted the puck by Vladislav Tretiak on a backhand shot.

Anisin scored the final Soviet goal at 17:27 on a slapshot from close in that went through Corsi's pads.

SOVIET UNION(6)—Valeri Kharlamov 2, Helmut Balderis, Gennadi Tsvoankov, Aleksandr Maltsev, Vaschelav Anisin; QUEBEC(3)—Dave Inkpen, Norm Dube, Rob Fitchner. Attendance—11,111.

CINCINNATI(3)—Jamie Hislop (10th), Bill Gilligan (3rd), Paul Stewart (1st); NEW ENGLAND(5)—Greg Carroll (6th), Mark Howe (8th), Marty Howe (5th), Alan Hangsleben (5th), Gordie Roberts (8th). Attendance—9,669.

INDIANAPOLIS(2)—Kevin Devine (9th), Kevin Morrison (5th); HOUSTON(1)—Ted Taylor (3rd). Attendance—7,760.

	G	W	L	T	F	A	P
New England	38	25	10	3	162	120	53
Winnipeg	3u	22	12	1	164	109	45
Quebec	33	18	13	2	150	141	38
Edmonton	34	16	17	1	130	129	33
Houston	36	15	18	3	130	140	33
Birmingham	36	15	19	2	123	132	32
Cincinnati	38	15	21	2	133	154	32
Indianapolis	38	12	22	4	118	157	28

Tonight's Games
Edmonton at Houston
Birmingham at New England
Indianapolis at Winnipeg

Sport today

CURLING

9:30 a.m. and 1 p.m. -- Continuation of play in Lower Island women's playdowns, Oak Bay Club.

BASKETBALL

1 p.m. -- Northwest International Men's League: Victoria DataTech vs. Seattle Dynasties, University of Victoria old gymnasium.

8:15 p.m. -- Victoria Women's League: UVic Jayvees vs. Alley Cat Boutique, UVic.

HOCKEY

2 and 5:45 p.m. -- South Vancouver Island Junior "B" League: Kerry Park Islanders vs. Oak Bay Trios, Mill Bay Arena; Victoria Ray's Red Wings vs. Juan de Fuca King John Gulls, Memorial Arena.

SOCCER

2:15 p.m. -- Island League, premier division: Gorge vs. Prospect Lake, Heywood Ave. Park; Victoria Athletics vs. Nanaimo, Topaz Park; UVic Vikings vs. Cosmopolitan Royals, UVic.

2:15 p.m. -- Island League, third division: UVic vs. DaVinci, Victoria West; Oak BayReserves vs. Edelweiss Kickers, Beacon Hill South.

2:15 p.m. -- Island League, fourth division: Croatia vs. Duncan K & R, Beacon Hill (north).

MONDAY

HOCKEY

8:15 p.m. -- South Vancouver Island Junior "B" League: Juan de Fuca King John Gulls vs. Saanich Braves, Juan de Fuca Arena.

8:15 p.m. -- South Island Big Six League: Western Homes Buckaroos vs. Victoria Athletics, Memorial Arena.

BASKETBALL

9 p.m.—Victoria Senior "B" Men's League: Victoria Athletics vs. University of Victoria Jayvees, Central Junior High.

jim tang

ARCHIE McKINNON is in hospital but it's pleasant to report that his progress has been good and that his stay could be a short one ... **Brian Perry, Al Cooper and Roy Eldridge** have requested a message be sent to **John Williams**, who deserted his Labatts Sportsman's Curling League rink to take in the Duncan bonspiel. Condensed, the message is "stay there" and it was prompted by another skip-absent victory ... and someone should ask **Jack Punshon** what he did to surprise his rink after its Saturday effort ... his return won't be what had once been expected but goalkeeper **Gerry Cheevers** of the **Boston Bruins** will still cash in big on **Royal Ski**, who won six of nine races and more than $300,000 as a two-year-old and then missed most of last season because of illness and injury. Royal Ski has been syndicated and will stand at stud for a $10,000 fee ... experts are finding graphite casting rods worth the difference in price, claiming they are more durable, more responsive and more accurate than other rods ... **Eddie Shack**, who has a nose for business and is reputed to be one of the wealthier ex-hockey players around, had 7,000 Christmas trees for sale last month and packaged them with a case of pop and a round at his golf course for $10 ... thanks and congratulations to **Gorde Hunter** for his column on **Harold Ballard**. **Toronto Maple Leafs** deserve a better image than the one their owner is giving them ... a note from **Dennis McLean** informs there are some openings for the Malahat Lions Club mixed bonspiel at the Mill Bay Curling Club Jan. 28 and 29. It's open to all service club members, their wives and friends ... it certainly would solve some problems if **Renee Richards** should become pregnant ...

★ ★ ★

GUY LAFLEUR has been a quite reasonable facsimile as the successor to **Jean Beliveau**, and many close to the situation believe that Beliveau was largely responsible. Lafleur was good but not as outstanding as had been expected in his first three NHL seasons, then things changed immediately when Beliveau suggested that Lafleur hadn't been working hard enough. What followed was the first of three (about to be four) successive 50-goal seasons as Lafleur responded to the criticism of his idol ... another link with the past was severed Saturday with the death of **Edna Baker**, who remained a keen sports fan right to the end. And with reason. Her husband, Cyril, who died in 1972, was a member of the **Victoria Foundations** lacrosse club when it won the Mann Cup in 1919 and also an original member of the Victoria West soccer club. Sons Norm and Ralph need no introduction to today's fans ... apologies to **Bill MacLean** and **Orv McGregor** for getting their skips mixed up. It's Bill who replaced sore-ankled **Marv Heap** on the rink **Dave Johnston** took to the Pacific Coast Curling Association senior playoff ... hockey fans are talking enthusiastically about the action they saw Friday night when **Montreal Canadiens** played **Moscow Spartak**. It was the best hockey entertainment of the season, but the NHL will probably never admit that what the fans want is skating ... **Vancouver Canucks** do have **Cesare Maniago** and **Jack "Goalagame" McIlhargey** but it's a pity they don't include some B.C. stars such as **Danny Gare, Don Murdoch, Barry Beck, Ron Grahame, Mel Bridgman, Brad Maxwell, Wayne Bianchin** or **Blair Chapman**, to list some that come to mind, on their roster ... **Marvin Davis** explained it rather well when asked about his purchase, for $12 million, of the **Oakland Athletics**. "As men (boys) grow older," he said, "the toys become more expensive." ...

★ ★ ★

VICTORIA BUDGETS may have to go it this season without the services of **Bob Burrows**. The home run-hitting catcher, who may well be the best at his position in all of softball, has had offers from two Seattle clubs and the **Santa Rosa Barons**, former U.S. champions, and it seems that there is a good chance he will accept one of them ... **Wayne Gretzky** certainly has a lot of ability for a 16-year-old and probably deserves the rating as Canada's most promising junior but there is still a lot of growing up to do. He doesn't impress with his comments and one of the reasons the Canadian team didn't make it to the final in the world junior hockey tournament was that Gretzky was a bit inclined to try and do it all himself ... an average of more than 200 points are scored in National Basketball Association games but about 40 per cent of them are being decided by fewer than seven points ... after watching the National Football League playoffs there is the inescapable conclusion that the CFL has no lock on bad officiating. Unbelievably bad calls deprived **Miami Dolphins** of a playoff spot and beat **Oakland Raiders** in the American Conference final. That last one sort of evened up for 1977, when the Raiders, who went on to win the Super Bowl, beat **New England Patriots** on an officiating error ... NHL clubs have retired 17 sweater numbers with Montreal Canadiens having so honored four of their greats--**Howie Morenz** (7), **Maurice Richard** (9), **Jean Beliveau** (4) and **Henri Richard** (16) ... former-linemates **Ted Lindsay** and **Gordie Howe** are not exactly bosom pals but the Detroit general-manager is getting an invitation to the big party New England Whalers are planning to mark the occasion of Howe's 50th birthday on March 31 ... race-track operators look on lotteries as rivals for gambling dollars and Montreal Blue Bonnets is among tracks which have tried lotteries of their own. Blue Bonnets has a draw for $1,000 after each race, and while it added $10,000 to the day's operational cost, their was an increase of 1,500 in attendance and $100,000 in the mutuel play ... they say there is no substitute for experience but who wouldn't trade it for being 16 again ...

Watson's lead shaved by first bogeys of '77

TUCSON, Ariz. (AP) — Tom Watson, the leader all the way, made his first bogeys of the year, slipped to a one-over-par 73 but retained a two-shot lead Saturday through 54 holes of the $200,000 Joe Garagiola-Tucson Open golf tournament.

Watson, who held a four-stroke advantage when third round play started in warm sunshine, fell victim to mildly-erratic play that opened the gates to a challenge in today's final 18 holes of play in this, the first tournament of the season on the PGA tour.

Watson, the 1977 player of the year, had a three-round total of 204, 12 under par on the sprawling, 7,035 yards of desert valley that make up the Tucson National Golf Club course.

Bobby Wadkins, seeking his first title in four years of tour activity, moved to within two shots of the leader with a 71. Bobby, the younger brother of PGA champ Lanny Wadkins, had a 206 total.

He bolted into contention with three consecutive birdies beginning on the third hole "but my putter kind of died on me after that," he said. "But I'm only two shots back, so I guess I can't be too disappointed."

Tied for third at 208 were Lee Trevino and Bill Rogers. Rogers matched par-72 in the third round, Trevino, a two-time former Tucson champion and a great favorite here, had a 71 that included a save from a bunker on the final hole.

A group of five were bunched at 209, five shots back. Jerry McGee and Craig Stadler had 68s, veteran Charles Coody a 69, Keith Fergus 70 and J. C. Snead took a 74 that included a watery double-bogey on the seventh hole.

Defending champion Bruce Lietzke went to a 75-217, but even that was better than troubled Johnny Miller. Miller, once the game's Golden Boy who scored so many of his successes in the Arizona desert, blew to a 76—including an incredible 42 on the front side—and was far back at 221.

Watson, winner of the British Open, the Masters, three other American titles and a leading $310,000 last year, didn't make a bogey in his opening rounds of 63 and 68.

He finally fell victim on the ninth hole, driving into a lake and failing on a par-saving 10-foot putt. He also bogeyed the 16th, when he pulled his second shot and missed the green to the right.

"I drove the ball very poorly," he said. "I was fighting a pull all day. I wasn't too sure of my swing. But I'm pretty sure what it is. I think I can cure it.

"It was just one of those days where you're fighting it all day."

Watson's only birdie of the day came on the par-three sixth where he stroked a seven-iron to the front of the green and ran in a 20-foot, uphill putt.

★ ★ ★

Tom Watson	63-68-73—204
Bobby Wadkins	69-66-71—206
Lee Trevino	70-67-71—208
Bill Rogers	67-69-62—208
J. C. Snead	68-67-74—209
Keith Fergus	68-71-70—209
Jerry McGee	71-70-68—209
Craig Stadler	69-72-68—209
Charles Coody	66-74-69—209
Tike Sullivan	70-71-69—210
Howard Twitty	70-69-71—210
Gary McCord	70-67-74—211
Bill Kratzert	70-69-72—211
Lon Hinkle	72-71-68—211
John Schroeder	71-72-68—211
Don January	78-70-69—212
Ed Dougherty	71-71-70—212
Dave Eichelberger	72-72-69—213
Mike Morley	71-72-70—213
Larry Ziegler	70-73-70—213
Ed Sneed	72-78-71—213
Lou Graham	71-71-71—213
Peter Oosterhuis	73-68-72—213
Wally Armstrong	70-68-75—213
Jim Simons	73-72-68—213
Butch Baird	69-69-75—213
Tommy Aaron	69-71-73—213

Block unbeaten, two quartets out

HANEY--Defending provincial champion Jake Block of Haney remained unbeaten Saturday as two more rinks were eliminated in the Pacific Coast Curling Association senior men's final.

Block, who finished third in the Canadian final last year, won the "A" side of the eight-rink double-knockout PCCA competition by scoring an extra-end 5-4 decision over Bruce McAninch of Langley. A last-rock takeout beat McAninch, who tied it on the 10th end with a draw.

Meanwhile, Dave Johnston of Victoria and Bill MacNeil of Vancouver were eliminated. Johnston was beaten, 8-5, by Des Deroche of Marpole and MacNeil was a 5-6 loser to Harold White of Mission. Johnston was even at 3-3 after five ends but Deroche got single points on the next three ends to blow it open.

The "B" side semi-finals were scheduled for late Saturday with Block meeting Deroche and McAninsh meeting White. The winners are scheduled to meet this morning and if anyone but Block wins the "B" event, the playoff will be this afternoon.

Bays win consolation

VANCOUVER—Oak Bay Bays downed Steveston Packers 63-53 Saturday in the consolation final of the Dr.Pepper Emerald high school basketball tournament at the PNE Agrodome.

Wayne Andrews scored 19 points for Oak Bay, which finished seventh in the 12-team tournament. Kelly Dukeshire and Tih Tan each collected 12 points for the winners, who were knocked from the championship round by Winston Churchill Bulldogs Thursday. Oak Bay, ranked second in B.C., led 35-20 at half-time.

The Bays completed tournament play with a 2-1 record.

Host team Vancouver College and Burnaby South, ranked No.4 team in the province, were to meet in the championship final late Saturday.

Sport pact signed by Canada, Cuba

HAVANA (Reuter) — Canada and Cuba signed an agreement Saturday for greater co-operation in amateur athletics.

Under the arrangement, about 100 Cuban sportsmen will be going to Canada to train this year and some of Canada's best amateur athletes will go to a special training camp in Cuba.

A Canadian winter training camp has existed in Cuba for some years, but it now is being expanded. Under the new agreement, Canadian athletics will go to Cuba to compete in several events, including fencing, gymnastics and women's basketball.

In turn, Cuba will send athletes in nine events to train in Canada. One chief aim is to take advantage of Canadian expertise in such sports as swimming, rowing and judo.

CURLING

ESQUIMALT CURLING CLUB
16th ANNUAL MEN'S
BONSPIEL
Cash Prizes
JAN. 23-29
Working Man's
SPIEL EVENING
Curling only Mon. to Fri., all day Sat. and Sun.
4 EVENTS
64 rink limit
Entry fee $60, deposit $10
Phone 386-3261 1-8

ESQUIMALT SPORTS CENTRE

!! AMAZING OFFER !!
2 for 1
(Pay for 6 months, get 6 months unlimited open shop time free!)

international tools 'n space ltd.

The only "DO-IT-YOURSELF" Woodworking Shop in Western Canada

- All hand and power tools provided
- Materials available at competitive prices
- Friendly assistance in planning and building your projects

ONLY 50 CHARTER MEMBERSHIPS AVAILABLE WITH THIS OFFER
383-9600
1-7 338 Catherine Street (at Esquimalt Rd.)

WILSON'S
Annual January
MADE-TO-MEASURE
Sale
STARTS MONDAY JAN. 9 9:30 A.M.

Once again we offer substantial savings on these distinctive labels. Shop early for best selection of quality suitings ... in suits, sport coats, and slacks by

Shiffer Hillman CUSTOM TAILORED
Warren K. Cook
and
Cutlass

Shiffer Hillman, 'til February 11th
Warren K. Cook, 'til January 21st
Cutlass, 'til January 28th

20% OFF
SUITS, SLACKS, SPORT COATS

CHARGEX master charge
W&J WILSON LIMITED

STORE HOURS: Daily 9:30 a.m. to 5:30 p.m., Mon.-Sat.
1221 Government Street (Opposite the Post Office), Phone 383-7177
City Parking Facilities Tickets Validated Here
1-7

IT'S A '78 FIAT FESTIVAL!! "AT A REG'S PLACE"

FIAT SPIDER

FIAT SPIDER
— 3 Year Corrosion Warranty
— 1.8 Litre Engine
— 5 Speed Transmission
— Radial Ply Tires
— 4 Wheel Disc Brakes
— Woodgrain Panelling Dash and Consul
— Tachometer
GOOD A PRICE $7155

FIAT X 1/9

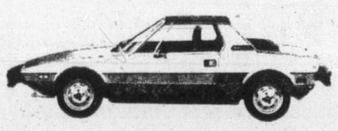

FIAT X 1/9
— 3-Year Corrosion Warranty
— Mid Engine Performance
— 4-Speed Transmission
— Radial Ply Tires
— Rear Window Defroster
— Rack and Pinion Steering
GOOD A PRICE $6155

FIAT 131

FIAT 131
— 3-Year Corrosion Warranty
— Radial Ply Tires
— Power Assisted Front Disc Brakes
— Anti-burst Front Door Locks
— Child Proof Rear Door Locks
— Rear Window Defroster
— Tinted Glass
GOOD A PRICE $5755

FIAT 128

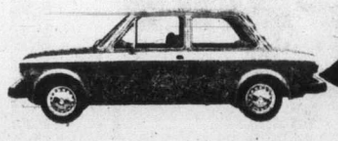

FIAT 128
— 3-Year Corrosion Warranty
— Front Wheel Drive
— Power Assisted Front Disc Brakes
— Radial Ply Tires
— Rack and Pinion Steering
— Reclining Bucket Seats
GOOD A PRICE $3895

AND LOOK AT THIS A DEAL
BONUS!!!
OIL, LUBE, FILTERS FOR 24 MONTHS OR 19,000 MILES!!!
(according to MFG. specs.)
"EXTRA BONUS"
BIG A DA PIZZA ONCE A MONTH FOR ONE WHOLE LA YEAR FROM PIZZA PIEMAN

"CONTINENTAL PLAN FINANCING. UP TO 42 MONTHS"
1-6
DL00247A 385-8756
Reg Midgley AMC — JEEP FIAT 736 CLOVERDALE

New Sidney lanes open and thriving

By TOM KEYSER

Few people get rich in the newspaper business but opening a bowling alley doesn't leap to mind as an alternate route to a fistful of dollars.

Glen Wilson, a former compositor at the Daily Colonist and a veteran of two medium-sized prairie newspapers, didn't leave his post at Victoria Press to amass a fortune.

He just wanted to be his own boss.

So Wilson and wife Betty opened Wilson Bowladrome two years ago and Victoria's second fivepin-only alley has prospered. As a result, the Wilsons have expanded into Sidney, opening Miracle Lanes last Monday morning.

The modest-sized lanes, featuring five fivepin alleys and five billiards tables, fills a need. There hasn't been bowling in Sidney since Sidney Lanes closed to become a grocery store, 15 months ago.

And, since one good turn deserves another, a furniture store has become Miracle-Lanes. That is, it was a furniture store...after conversion from yet another bowling centre in the 1960's.

"We bought our building, at 9842 Third Street, from a furniture outfit. The thing is, though, it used to be a bowling alley, about 10 years ago," Wilson explained Saturday.

"That made it ideal for reconversion. When the old lanes closed, the Brunswick people came in, cleared out the building and burnt the lanes. But they left the lights, and everything else was all ready for us.

"We have three lanes stored in the building, so if we go over well we'll expand and either forget about the billiards or move the tables to another spot."

In its first week, the new enterprise did a brisk business and leagues have already started. Monday nights, it's the Saanich Peninsula Credit Union, Tuesdays and Thursdays its the Commercial League and Wednesdays a Legion league.

"Fridays, we want to start our own house leagues, with Saturday and Sundays for open bowling."

Oddly, the man who has plunged with both feet into the bowling business isn't a particularly devoted bowler himself.

"I enjoy all sports and I did bowl in a league in Red Deer. I still enjoy it but I'm also a curler, in the Sportsman's Club at Victoria Curling Club."

Bowling roundup

SPARE BITS—**Elsie Fielder** bowled a 776 fivepin series at Nanaimo's Fiesta Lanes last week. Speaking of Fiesta, Nanaimo Villa Hotel is sponsoring the annual bowlspiel there this year, starting next weekend, Jan.13-15. Eighty teams will compete for $2,600 in prize money, based on full entry...Winners of Nanaimo's Brechin Lanes' YBC seniors doubles tournament were **Dan Bateman** and **Mike Gallagher**, who bowled 180 pins over-average. In second spot were **Shannon Dergoufoff** and **Lena Melideo**, 140 pins over, while **Murray McLaughlin** and **Carole Aitken** placed third with 125 pins over...**Sandy Corrigal** rolled the women's high-three at Campbell River Lanes last week, with a 644, plus a single-game 228. **Laddie Cox** had 575, with a 196 single game, while **Mike Simper's** 706(244) topped the men. **Don Berkell** chalked up a game of 250...Campbell River's eight-game doubles tournament is set for Feb.4-5.

Tenpins

Mayfair Lanes

MEN: Wally Ostafychuk 668(214, 268); Bernie Nikkels 646(202, 202, 242); Glen Wallis 629(255); Fred Lobbezoo 623, 580(211, 244); Doug Bull 619; Sheldon Nipp 616(247); Ken Grexton 614, 565, 597, 561(201, 214, 209); Ron Rowley 613(205, 235); Andy McLeary 612(233, 203); Art Manson 608, 550; Al Hill 598, 561; John Weicker 597(204, 206); Larry Jacobs 594, 567(210, 218); Mike Wengrowich 592(210); Fred Essery 592(204); Russ Malkewich 590; Bob Willis 590(205, 205); Maurice Morneau 589; Tom Hardy 586(224); Len Hayley 586(221); George Sage 586(201); Bob Bull 583, 551(219); Henry Loo 582(204); Wayne Garrington 579; Norm Hinds 579(200, 201); Len Parson 576(212); Gary Bishop 574(201); Mike Simmonds 573; Jim Lebold 572(209); Frank Miller 571, 558(213); Chuck Bennett 570; Don Norbury 570(207); Ed Turner 570(256); Gary Robbins 568; Bernie LeBlanc 568; Ray Barnes 567(210); Wayne Havton 566(202); Gary Colby 566; Al Rutledge 565(203); Ray Pottlinger 564; Gary Diehl 563; Earl Fossum 563; Bob Hill 562; Stan Ralph 557; Murray Davis 555; George Robertson 554; Gord Hebden 554; Gary Barker 553(203); Bud Anderson 553; Al Cliff 552; Helmut Tusche 550(203); John Wenzel 550; Bob Lawson 550(221).

WOMEN: Darlene Williams 577, 563(204); Sharon Beyer 567, 513(218, 229); Helen Ferguson 560; Ruth Paterson 557; Pat Davies 556, 500(219); Dot Hayden 556; Stella Metz 554, 521; Kathy Peace 543(211); Lorna Pollock 536; Dot Bennett 536, 533; Ollie Scott 535, 510; Babe Convers 532, 513; Siska Meadows 530; Hazel McLeary 525; Avis King 523; Geri Brown 523; Mo King 522; Charlotte Stossel 520; Carol Newcombe 519; Andrea Skinner 518; Isy McGillivray 516; Jeanette Morneau 515, 514(200); Steph Doney 512; Gayle Abram 508; Sheila Rands 507; Angel Wybert 507; Shirley Lewis 506; Dorrie Latimer 506; Lorreen Reid 505; Barb McNeily 503;

Duncan

MEN: Grant Faganello 586; Dennis Pears 580, 574; Fritz Schmidt 574; Roy Wilson 569; George Wellings 569; Gar Math 566; Wayne Hayton 564, 555; Terry Cutforth 561, 550; Clint McDonald 559; Gord Farrell 557; Roy Summers 554; Jim Soon 554.

WOMEN: Alice Soon, 531; Mary Unruh 500.

Fivepins

Town and Country

MEN: Fred Hickey 953(391, 324); Ron McKinnon 830(337); Bill Cool 817(320).

WOMEN: Bernice Cruickshank 802(318); Evie Weinberger 800(323); Dorothy Jacobs 781; Marg Vickery 754.

Wilson Bowladrome

MEN: Al Whitwell 814(300, 328).

WOMEN: Edy Streeton 765(295, 214, 256).

The Original Knight
SOLUNAR TABLES
When To Fish Or Hunt

According to the Solunar Tables calculated for this area, the best times for hunting and fishing for the next 10 days will be as follows (times shown are Pacific Standard):

Minor	Major	Minor	Major
A.M.		P.M.	
TODAY			
3:25	**10:10**	4:00	**10:40**
TOMORROW			
4:20	**11:10**	4:55	**11:40**
TUESDAY			
5:20	—	5:55	**12:10**
WEDNESDAY			
6:20	**12:50**	7:00	**1:05**
THURSDAY			
7:15	**1:45**	7:55	**2:05**
FRIDAY			
8:20	**2:40**	8:50	**3:05**
SATURDAY			
9:20	**3:35**	9:45	**4:00**
SUNDAY			
10:15	**4:25**	10:35	**4:50**
MONDAY			
11:05	**5:15**	11:25	**5:40**
TUESDAY			
11:55	**6:00**	—	**6:20**

Minor periods, shorter duration, light type.
Major periods, lasting 1½ to 2 hours are shown in bold.

Clansmen third

WOLFVILLE, N.S. (CP) — Simon Fraser Clansmen broke the game open with about five minutes to play and went on to defeat Dalhousie Tigers 63-55 at the Nova Scotia Invitational Basketball tournament Saturday.

The victory gave Simon Fraser third place in the eight team event and Dalhousie finished fourth.

Acadia Axemen defeated Laurentian Voyageurs 77-69 in the championship final.

Parun gains tennis final

AUCKLAND, New Zealand (AP) — New Zealand's Onny Parun advanced to the finals of the New Zealand Open Tennis Championships Saturday by beating Robin Drysdale of England 6-7, 6-3, 6-4.

Parun will meet Eliot Teltscher of the United States in the final today. Teltscher gained an easy 6-4, 6-3 victory over Australian Rod Frawley in Saturday's other semi-final match.

200 KILOMETRES PER DAY ON THE HOUSE!
and sealed with a kiss!
At Tilden, there's no charge for the first 200 kilometres for each day you rent. In addition, weekend specials are available at Tilden stations in most Canadian cities and airports. Featuring Chevrolets. Reserve ahead. U.S.A. reservations through our friends, National Car Rental.
TILDEN
Reservations 386-1213

The Use of Our 5 BRAND NEW
HANDBALL/RACQUETBALL/SQUASH COURTS is included in an annual
*$125.00 (or $115 cash)
MEN'S MEMBERSHIP AT THE 'Y' (*terms available)
Also included:
Recreational or Instructional Swimming, Fitness and Exercise Classes, Recreational Sports, Weight and Exercise Room, Yoga, Roof Running Track, Family Swim and Gym, etc.
JOIN IN THE FUN TODAY
YM-YWCA, 880 Courtney St. 386-7511

Crozier

NHL or nothing for Joe the Crow

CALGARY (CP) — Still unemployed, Joe Crozier says he only has eyes for the National Hockey League.

The former manager-coach of the defunct Calgary Cowboys and Vancouver Blazers of the World Hockey Association said he has turned down an offer from Indianapolis Racers of the WHA.

The offer, as general manager and perhaps coach, was made by owner Nelson Skalbania, who bailed the Indianapolis franchise from the brink of folding last summer. Skalbania, a Vancouver millionaire real estate developer, was part-owner of Edmonton Oilers of the WHA.

"He called me last week but I turned it down," Crozier said. "I'm trying to get something more stable. I'd like to go back to the NHL or to a WHA club I feel will be merging with the NHL down the road."

Crozier, former NHL coach-of-the-year with Buffalo, left the Sabres in 1974. He assumed the manager-coach role with the Blazers but the franchise shifted to Calgary the following year.

He said he has been in touch with certain NHL clubs—but nothing is concrete.

In turning down the Indianapolis offer, Crozier was saying "no thanks" for the second time. Skalbania made a pitch last August immediately upon buying the Racers, but at that time Crozier was busy cleaning up affairs with the Cowboys.

Skalbania bids for Pacers

INDIANAPOLIS (AP) — Vancouver financier Nelson Skalbania has made a verbal offer to buy 51 per cent of Indiana Pacers of the National Basketball Association.

Skalbania, who owns Indianapolis Racers of the World Hockey Association, said the only way professional sports can survive in Indianapolis is if the hockey and basketball franchises and Market Square Arena are managed by the same ownership.

"I'm only interested in buying 51 per cent," he said. "I'm going to put the offer in writing and send a cheque."

There was no immediate reaction from Pacers officials.

Skalbania declined to reveal his cash offer.

"I don't think I should say how much it is, but I'm only interested in 51 percent and at the right price," Skalbania said.

Skalbania said he thinks the Pacers are not getting their fair share of NBA revenues because of the method the club was brought into the league last year after the American Basketball Association folded.

The Pacers and the other three clubs paid $3.2 million to enter the older league. The outlay almost killed the Pacers, who had to stage a season ticket sales drive to stay in operation.

"The crazy NBA guys made four teams (Indiana, Denver, San Antonio and New York Nets) weak sisters and those four teams are only going to get weaker with the TV arrangement," he said.

"Los Angeles is going to play on national television here Sunday and the Pacers won't get a dime. The other teams get about $500,000 a season from TV revenue and you can buy five $100,000 players for that," he said.

He also said the Racers lose some revenue while playing at the Market Square sports centre.

"It just doesn't make any sense that the Racers don't get any parking money or concession revenue," Skalbania said. "We have the worst arena lease in all of hockey and we have to pay 22½ cents out of every dollar we take in to the arena."

CHICKEN ON THE RUN
Uncle Fred's
DELIVERS CATERS
385-3468

Olga goes down aisle with top pop singer

MOSCOW (AP) — Olga Korbut, the diminutive Soviet Union gymnast who captivated world audiences at the 1972 Munich Olympics, was married Saturday to Leonid Bortkevich, a top Soviet pop singer, a guest at the wedding reported.

The engagement of Korbut, 21, and Bortkevich, 28, officially was announced Jan. 1. The Soviet Union press, which usually plays down the private lives of celebrities, carried no immediate account of the marriage.

Korbut, who won three gold medals and a silver medal at Munich, retired from active competition last year and has continued to perform in exhibitions. Sources said she expects to spend much of her time now coaching gymnastics.

HURRY! Time Is Running Out
ALL inclusive air travel SKI TOUR
Jan. 14-21
BANFF SUNSHINE VILLAGE
$340.00 plus tax A few spaces available
HIGHLANDS TRAVEL LTD.
478-7713
382-4688 evenings
1-7

Firestone®
BUY NOW... ASK ABOUT OUR 90 DAY PAYMENT PLAN or use...
QUALITY YOU KNOW
PRICED LOWER THAN YOU THINK

DELUXE CHAMPION POLYESTER
BLACKWALL

SIZE	PRICE
B78/13	$24.95
D78/14	27.30
E78/14	28.35
F78/14	29.42
G78/14	30.59
H78/14	32.69
G78/15	30.59
H78/15	32.69

WHITEWALLS $3.00 MORE
$24.95 B78/13
GREAT ECONOMY MILEAGE
INSTALLED AT NO EXTRA CHARGE.

DELUXE CHAMPION RADIAL
WHITEWALL

SIZE	PRICE
BR78/13	$38.95
DR78/14	45.69
ER78/14	46.82
FR78/14	49.41
GR78/14	51.39
HR78/14	55.06
FR78/15	49.20
GR78/15	51.89
HR78/15	55.06

$38.95 BR78/13
A LOT OF TIRE FOR THE MONEY
INSTALLED AT NO EXTRA CHARGE!

INSTALLED AT NO EXTRA CHARGE. USE OUR Firestone CREDIT PLAN.

DELUXE CHAMPION DLC 78 RETREAD
WHITEWALL
SOLD OUT
16.95 A78/13 B78/13

SIZE	PRICE
A78/13 B78/13	$16.95
E78/14 F78/14-15	$19.95
G78/14-15 H78/14-15	$22.95

TRANSPORT 500 WIDE OVAL
$41.95 800/16.5 6 PLY
Great for VANS and PICK-UPS

SIZE	PLY	PRICE
BLACKWALLS		
800/16.5	6	$41.95
800/16.5	8	65.09
800/16.5	10	70.82
875/16.5	6	67.03
875/16.5	8	70.82
875/16.5	10	78.12
950/16.5	8	81.47
950/16.5	10	89.79
WHITEWALL		
875/16.5	8	81.29

USED TIRES
$8.00 AND UP
4 PLYS - BELTS - RADIALS
HURRY FOR BEST SELECTION

ALL THIS BACKED BY Firestone's NATIONWIDE PRORATED WARRANTY

FRONT WHEEL ALIGNMENT
NO EXTRA CHARGE FOR CARS WITH AIR CONDITIONING AND TORSION BARS.
$9.95 MOST CARS

EXTRA LIFE BATTERY
$35.95 L22FC 30 MONTH WARRANTY
$45.95 SC22F 50 MONTH WARRANTY
Maintenance FREE BATTERY

THERMO CAR SEAT CUSHION
• Thick inner structure reflects body heat
• Attractive plaid fabric
$3.19 COMPARE AT $5.49
BONUS OVER $50. IN SERVICE COUPONS WITH THIS ITEM.

WITH THIS COUPON
OIL CHANGE and LUBE
TOP GRADE OIL (4 qts.) EXPERT SERVICE LUBRICATION LABOUR
$6.66 Cars and light trucks
Expires January 14, 1978
CLIP AND SAVE

WITH THIS COUPON
SAVE $5.00 OFF REGULAR PRICE
ELECTRONIC TUNE-UP
REG. PRICES

4 CYL.	6 CYL.	8 CYL.
$34.95	$39.95	$44.95

Offer expires Jan. 31/78
CLIP AND SAVE

WITH THIS COUPON
FRONT DISC BRAKE SERVICE
• Install new disc pads • Repack front outer wheel bearings • Inspect front rotors, front calipers, front grease seals, master cylinder, brake hardware, brake hoses. 20,000 MILE FIRESTONE PRORATED WARRANTY
$32.95 Cars and light trucks
Offer expires Jan. 31/78
CLIP AND SAVE

Firestone Stores
USE OUR Firestone CREDIT PLAN OR
2882 DOUGLAS ST. AT GARBALLY AT BURNSIDE 385-1404
Also in Nanaimo and Courtenay
1-5
® Reg'd T.M. — Firestone Canada Ltd. — Reg'd User

You can have confidence in Firestone service
We return your worn parts so you can see how much you needed new ones!

Riding in sampan is Hong Kong fun

By JOHN KELLIS

HONG KONG — A pleasant surprise for the first-time visitor to Hong Kong is the large number of Chinese who speak English passably well — about as well as you will find in continental Europe.

The British crown colony is divided into three parts: Hong Kong Island, the Kowloon peninsula and the New Territories. If you stay in a Kowloon hotel, shopping for nearly everything is right at your doorstep. On Hong Kong Island, shopping is still within walking distance, and transportation is cheap.

With the Hong Kong dollar at about 21 American cents, street cars are 40 Hong Kong cents; taxies only HK $2 for the first mile and 20 cents for each additional fifth of a mile. And the Star Ferry between Hong Kong Island and Kowloon is about six American cents.

Jewelry shops are so numerous, it seems inconceivable that they could all survive.

The ground floor of one large hotel has no fewer than five jewelers next to each other. They display row after row of watches. Japanese products dominate this field as almost every other. Swiss manufacturers are battling for a share of the market through television commercials.

Besides a watch, I decided to buy my first ring in many years and chose a gold-plated ring with (low-priced) Taiwan jade.

While the shops are a constant temptation, there are other sights on tours or on your own. I took a friend's suggestion to get around the island by public bus.

First stop was surburban Aberdeen.

I was window-shopping as usual, but without being high pressured by merchants Kowloon-style, when I became aware that a young woman was addressing me. Her proposition was a puzzlement at first, but I eventually determined that she wanted to take me for a ride — in a sampan — for a "haffa-ouah" (half hour).

That sounded novel enough, so I followed her to the waterfront, across a long plank, past many tied-up sampans, along a narrow walkway alongside a rickety building on stilts to her sampan. The boat was large enough to accommodate four wicker chairs, two abreast.

She hopped into the boat and beckoned me to follow, but I decided that the moment of truth had come: How much? She wanted HK $25, but I had been told that you must bargain. I squared my shoulders and said firmly, "$20."

She made a last feeble attempt at $22, but soon capitulated. If her regular price was $10, I didn't want to know about it. The price settled, I then told her I didn't want to wait for three more passengers, but she assured me we were departing immediately.

I jumped down, took one of my four seats, and off we went, the boat emitting a loud putt-putt and laboring in the swells. We passed between rows of junks and sampans of every size and description, but Aberdeen's famed floating restaurant towered above all.

In about 10 minutes we turned back, and I thought it would be a mighty short half hour. However, the skipper returned by an inscrutable route, up one waterway and down the next, with houseboat tenants going about their chores or eyeing us impassively.

We soon ran into a traffic jam in which we coasted and gently bumped a tied-up sampan, another boat squeezed by, and a woman sculling her boat made a 180-degree turn to avoid a collision. I disembarked after exactly 30 minutes.

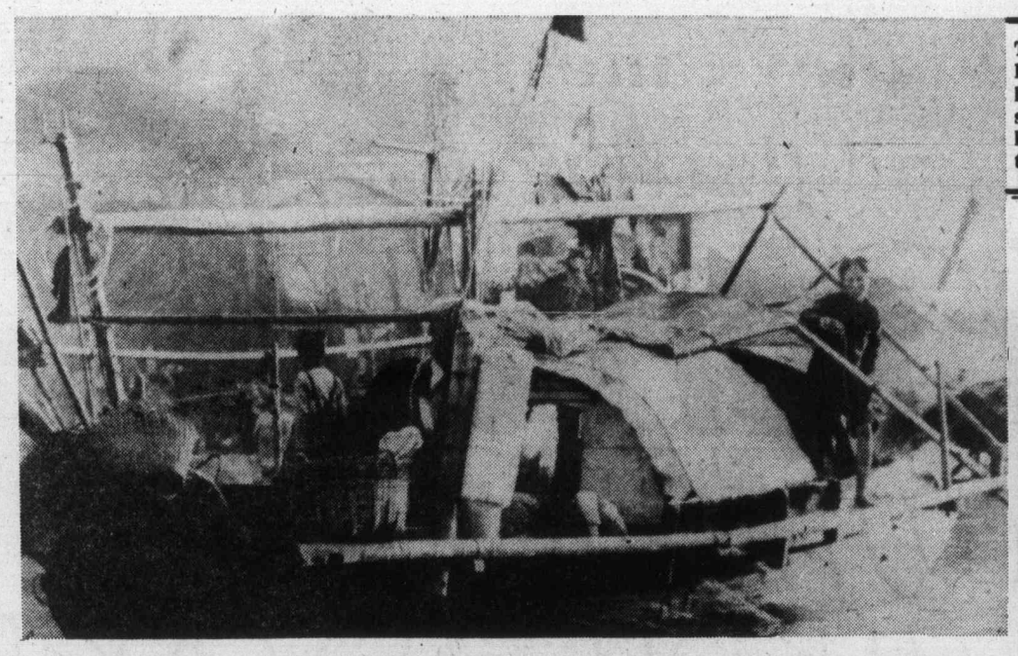

These 'floating people' of Hong Kong spend their lives aboard boats. A sampan ride around the harbor takes the visitor through their water 'city'.

Jus-Rite PHOTOS
5 MINUTE PASSPORT PHOTOS
COLOUR AND BLACK AND WHITE
716 YATES ST.
TOWN and COUNTRY
HILLSIDE
BEACON AVE., SIDNEY
Jus-Rite PHOTOS

EASTER BREAK WITH A difference . . .
CRUISE AND STAY PACKAGE TO DISNEYLAND
10 DAYS FROM VICTORIA AND RETURN
from $645 Per Person
All meals included on board ship
BCAA TRAVEL AGENCY
1075 PANDORA 382-9202 1-7

FOR TRAVEL INSURANCE
P. R. Brown and Sons Ltd.
762 Fort St.
385-3435 5-7

going by train?
go VIA
7-30 Day Round Excursion Fares are available -
CALL US FIRST AT 386-8884
CN REGAL HOLIDAY TRAVEL
760 BROUGHTON ST. 386-8884 1-7

CHARTERS
London FROM $439
Prestwick FROM $394
Amsterdam FROM $459
Frankfurt FROM $499
Manchester FROM $424
CALL NOW FOR DETAILS
Bayshore Travel
1622 GOVERNMENT ST., VICTORIA
382-7103 12-31

7 day cruises from New Orleans to - Yucatan, Honduras, Jamaica, Grand Cayman from $385 U.S. per person
WILLIS TRAVEL SERVICE
385-1533 578 Yates St., Victoria, B.C. 385-4312

At Pleasant Hill

Industrious shaker legacy lives on

By JACK BIESTERFELD

PLEASANT HILL, Ky. — The Shakers were a simple, hardworking people. They believed in confession of sins, separation from the world, common ownership of property and celibacy.

Although their utopian religious order went out of existence in the first part of this century, its cultural heritage has been preserved in the restored Shaker village of Pleasant Hill in central Kentucky.

The village is open to the public and features a score of restored houses, shops and other buildings. A unique aspect of the village is that it allows visitors to stay overnight in the restored village. There is also a restaurant serving genuine Shaker fare.

Shakers got their name from the trembling that occurred during their devotional dancing. Officially, the sect was the United Society of Believers in Christ's Second Appearing.

It was founded in 1805 and was one of the more successful utopian societies in this country.

The Shakers were self-sufficient, inventive and imaginative people. They made lasting contributions in agriculture and mechanical fields, and designed many work-saving, functional tools. Their furniture, household utensils, clothing, architecture and agricultural machinery earned them respect from those outside the colony.

The entire village reflected the religious beliefs of communal celibate living. All village residents lived in one of five family living houses, each holding from 50 to 100 men, women and children.

Although both sexes were treated equally, they were kept apart in all aspects of their lives. The Centre Family House, for instance, had separate entrances and stairways for each sex — men on the right and women on the left. Wide hallways separated living quarters for the brothers and sisters of the sect.

Behind the living quarters were a dining room and kitchen on the first floor and a meeting room and infirmary on the second. The building, constructed in 1824-1834, now contains exhibits on Shaker life and customs.

Across the road from the three-story structure is a two-story meetinghouse built in 1820. It was in this spiritual center of the village that the shaking, whirling dances took place.

The white clapboard building has been called an engineering achievement because of its 60x40-foot unsupported room span. The whitewashed walls with dark blue trim and highly polished black ash floors epitomized the simple beliefs of the people. Above the hall were the living quarters of the ministry, a ruling body of two elders and two elderesses.

Even when the Shakers were working, they were kept apart. In the East Family Sisters Shop women did the weaving, spinning and sewing for the village, and made willow baskets, palm leaf bonnets, hats and silk scarves for sale to the outside world, as well as for their own use. Women in simple Shaker dresses demonstrate the crafts for visitors throughout the day.

The cooper's shop was strictly for men. Here they fashioned cedar pails, buckets and churns, making as many as 2,000 a year. Modern-day coopers use Shaker tools and methods to duplicate the wares of the early villagers.

In another nearby building the brethren manufactured broom handles, packaged and boxed garden seeds and printed labels and catalogs for the medicinal herbs, seeds, preserves and brooms sold in Kentucky and the river markets. Customed guides can be seen sewing up the straws of the whisk in the broom maker's shop or using some of the other old tools in the building.

Other restored buildings include the shoemaker's shop, where once 500 pairs a year could be produced; the water house, built in 1833 to make Pleasant Hill the first town in Kentucky to have a public water system; the farm deacon's shop, the first structure built in the village in 1817 and once used as a tavern; the carpenter's shop, which was also used as a blacksmith and wagon shop; and the frame dependency, used as a carriage house.

Tours of the restored village are self-guided, and usually take one to two hours. There are guides attired in Shaker dress at all major buildings to give visitors a glimpse of Shaker history and to answer questions.

There are two gift shops in the village which deal in native Kentucky crafts as well as reproductions of Shaker furniture and household items, books and food.

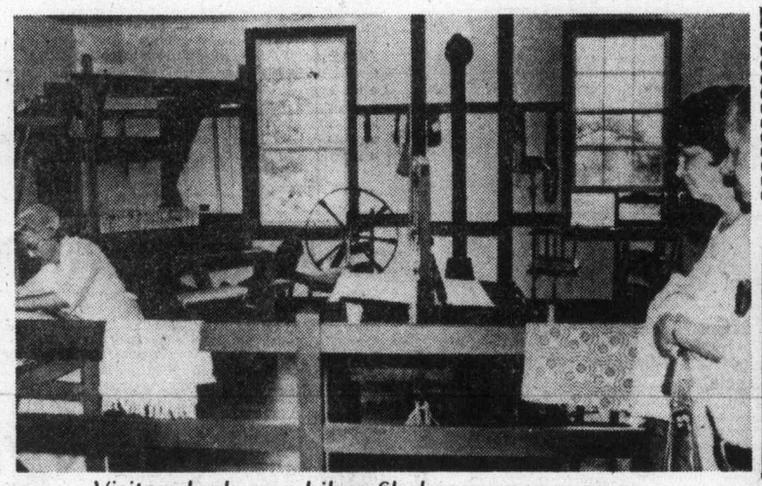

Visitors look on while a Shaker woman weaves

THE GEORGE INN at Qualicum Beach
"MINI-HOLIDAY"
$42.50 Per Person Includes—
Based on Double Occupancy
• Accommodation Fri. and Sat.
• Saturday and Sunday Breakfasts
• Dinner and Dance Saturday
Indoor Pool—Sauna
Golf—Tennis
Convention Facilities
Meetings and Banquet Rooms
For Information: Phone 752-9238 or Box 327 Qualicum Beach, B.C.

PASSPORT PHOTOGRAPHS
Color/Black and White
WHILE-YOU-WAIT or 24 HR. SERVICE
Foreign and Visas
APP'T. RECOMMENDED
784 YATES
ROY'S PHOTOGRAPHY LIMITED
384-1512
Between the Library and Odeon 12-31

FEBRUARY SKI TOURS

ASPEN, COLORADO
February 25 - 7 Days
4 Mountains, 200 Runs and 300 Miles of Skiing.
$359.00 (U.S.) Per Person
JACKSONHOLE, WYOMING
February 11 - 7 Days
$319.00 (U.S.) Per Person
SQUAW VALLEY, CALIFORNIA
February 12 - 7 Days
$289.00 (U.S.) Per Person
SEE US FOR FURTHER INFORMATION
BAINS INTERNATIONAL TRAVEL SERVICE LTD.
1710 Douglas (across from the Bay)
Phone 386-6363 1-7

it's not too late to book HAWAII . . .!
get yourself a crisp, brown, February tan mid the surf and sun of the magic isles
new horizon
still has space for Feb. and Mar. on these popular priced package vacations.
WAIKIKI $499 to $659
All hotels with pool, air conditioned, and some with kitchenettes. Centrally located for all the fun and frolic of fabulous Waikiki Beach. Departures Sats. and Mons. from Feb. 6.
MAUI (Maaleea Bay) $779
One bedroom suites with full kitchens and ocean facing lanai. U-drive car included. Departures Mondays from Feb. 6.
KAUAI (Poipu Beach) $789
One bedroom garden suites with full kitchen and freshwater pool. Complimentary tennis on ten courts. Golf nearby. Departures Monday from Feb. 6.
Price includes 13 nights Hotel based on two sharing, round trip flights, transferrs between airport and Hotel. Welcome lei greeting and lunch, 4 per cent state tax and other tour features. Reductions for triple and quad occupancy and children under 12.
Thomas Cook
The trusted name in travel. Everywhere.
1322 Douglas St., VICTORIA 388-7811
416 Seymour St., VANCOUVER 688-0231 1-7

BC Travel 385-4732
Deluxe, Owner-Escorted coach tours
BAJA CALIFORNIA Feb. 6th-23rd (18 days)
Victoria's newest and most unordinary coach tour, we return to one of the world's most unique areas. We have discovered the Baja, unspoiled by progress, with displays of nature found in no other region. Weird plants, the birthplace and nursery of the Grey Whale, picturesque landforms, and secluded sandy beaches by warm seas are available for your enjoyment. Many extras are provided in the price of this tour, making it one of the bargain opportunities in travel today. Full details available
DAY TOURS AND SHORT TOURS
PARKSVILLE—FEBRUARY 12
REIFEL BIRD SANCTUARY — MARCH 30
VANCOUVER PLANETARIUM — ARBORETUM
FEBRUARY 21 — 2 DAYS
HARRISON HOLIDAY—FEB. 28—3 DAYS
EASTER VACATION (TACOMA)
MARCH 24 — 3 DAYS
"PALM SPRINGS SPECIAL"
MARCH 9 to 21 (13 days)
"CALIFORNIA ADVENTURE"
APRIL 6 to 19 (14 days)
"GRAND CANYON LANDS"
MAY 12-28 (17 days)
COME AND SEE US!
We're small enough to know YOU — large enough to serve YOU
10 Years in Victoria
DETAILED ITINERARIES AVAILABLE ON ALL TOURS
319 Yarrow Bldg. 645 FORT ST. 385-4732
Hours 9:30 to 12 and 2 to 5 Mon.-Fri. 1-7

'Dial-a-Tour' unique holiday

Inter-Hotel's unique motoring holidays, 'Dial-a-Tour', have been designed as a flexible and pleasant way to visit the most interesting and beautiful parts of Britain. Visitors can choose a fixed itinerary tour, with all hotels booked in advance, or they can enjoy a "go as you please" holiday, with onward hotels booked by their hotel of residence each night.

CHARTERS TO EUROPE 1978
PLEASE CALL US AT traveleyden
(We specialize in Europe)
388-4201 768 FORT ST.

the holidaymakers
Please excuse our dust! While our office at 635 Yates is being renovated, we are in temporary premises around the corner at 1217 Broad Street. Different surroundings, but we promise you the same personalized service.
EUROPE BOUND?
Book early for charter flights to Glasgow, Manchester, London, Amsterdam and other destinations.
We now have Wardair and British Airways 1978 schedules and prices.
For full details and reservations please call
12-10
P. LAWSON TRAVEL
70 OFFICES ACROSS CANADA
1217 BROAD STREET
386-7574 OUT OF TOWN CALL COLLECT 386-7574

Intervac's GOT YOUR HOLIDAY!

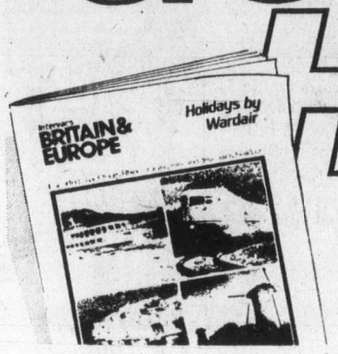

Airfare only via Wardair. Or air + hotel. Or air + car. Or air + rail pass. Or... Intervac offers you so many great options.

Planning a holiday is the most fun outside of being there. And this year, Intervac offers you the biggest choice ever of holiday "components". Pick the ideas that look best to you, then pick up copies of Intervac's ABC flight schedule and "Europe the Easy Way" brochure at Totem Travel. Once you decide where you want to go and when, one phone call is all it takes...to arrange air tickets via Wardair at economical Advance Booking Charter fares, plus, say, a London hotel, or a weekend in Paris, or a cruise up the Rhine, or...it's your holiday, have fun!

Your Hotel Room Intervac can reserve hotel accommodation for you at all our destination cities in Britain and Europe. And we'll gladly confirm a room for you and your family. To satisfy differing tastes and budgets, our range covers the choice from "economy" to "first-class"...but our aim at all times is to offer clean, comfortable North American style rooms, with private bath, at attractive (but not necessarily the cheapest) rates. We look forward to accommodating you.

Your Rent-a-Car (In association with Avis and Budget Rent-a-Car)
Intervac lets you choose from a wide selection of current model cars at all our destinations in Britain and Europe. From low-cost models ("Minis" and British Ford Escort type) to larger models (British Ford Granada, Opel Rekord type), all car rentals include:
- third party/passenger liability and collision insurance
- unlimited mileage • convenient pickup and drop-off locations. **Not included:** • collision damage waiver
- personal accident insurance • local tax • gasoline.
- from $99 per week

SCOTLAND

Fly to Prestwick via Wardair and Intervac can also arrange:
- selected hotel accommodation in Edinburgh and Glasgow; all rooms with private bath, Continental Breakfast daily, service charge, and V.A.T. (8%)
- Avis or Budget rent-a-car, with unlimited mileage
- Britain "Driveaway" program ... combination rent-a-car plus your choice of hundreds of hotels throughout Scotland and the rest of Britain, (arranged in conjunction with British Automobile Association).

HERE'S WHAT $455 COULD BUY YOU (per person, based on double occupancy)
- 7 nights Edinburgh hotel (with breakfast)
- 7 nights "Driveaway"—rent-a-car plus hotel accommodation all over Scotland.

NOT INCLUDING AIR FARE VIA WARDAIR

HOLLAND

Fly to Amsterdam via Wardair, and Intervac can also arrange:
- choice of 3 selected hotels — all rooms with private bath, Continental Breakfast daily, service charge and local tax
- Avis or Budget rent-a-car, with unlimited mileage
- 11-day, 7-country escorted "European Discovery" motor coach tour (American Express) with tour manager on board, hotel accommodation en route; some meals, and more
- 5-day Rhine Cruise (departs Rotterdam): relax and enjoy some of Europe's most beautiful riverscapes; includes accommodation on board, all meals, Reception party and Farewell dance.

HERE'S WHAT $675 COULD BUY YOU (per person based on double occupancy)
- 4 nights Amsterdam hotel (with breakfast)
- 11-day European motor coach tour (with all accommodation) visiting 7 countries.

NOT INCLUDING AIR FARE VIA WARDAIR

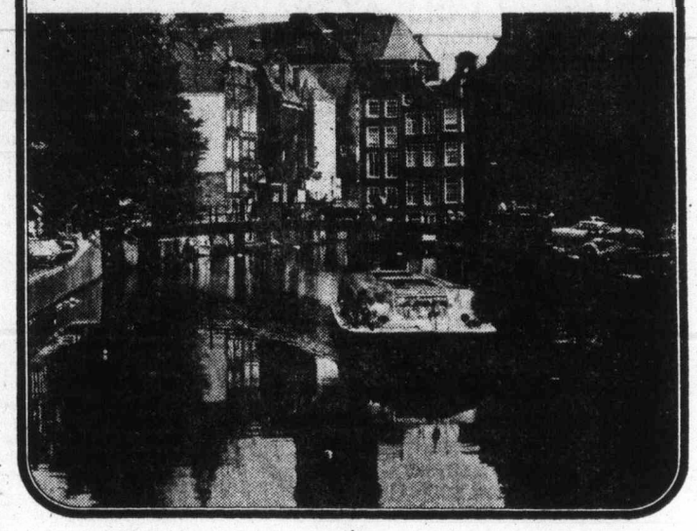

LONDON

Make London your "base", and all kinds of holiday options, many exclusive to Intervac, are yours to choose:

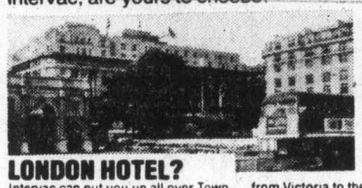

LONDON HOTEL?
Intervac can put you up all over Town ... from Victoria to the Strand, from Marble Arch to Mayfair. All rooms with private bath. Includes Continental Breakfast, service charge, and V.A.T. (8%). Prices: from $21* to $38 per night.
MANCHESTER AIRPORT HOTEL, also with private bath. $26.50 per night. *Kingsley Hotel

DISCOVER EUROPE THE EASY WAY
13-day, 8-country escorted motor coach tour, from London (American Express)
Enjoy Europe in air-conditioned comfort, staying at selected hotels in Amsterdam, Venice, Rome, Paris, Brussels and many more. Includes: deluxe coach transportation with tour manager; accommodation with private bath. Continental Breakfast and dinner daily (breakfast only, Amsterdam, Paris and Rome); and more.
Depart London weekly, May-October: **$639**

All prices per person, based on double occupancy.

Exclusive to Intervac
"DRIVEAWAY" HOLIDAYS IN BRITAIN
(In association with the Automobile Association of Great Britain)
Budget Rent-a-Car plus your choice of over 650 hotels!

Go as you please all over Britain, staying at your choice of over 650 Automobile Association-approved hotels. Includes: current model Budget Rent-a-Car, with unlimited mileage, third party/passenger liability and collision insurance; hotel accommodation, with private bath; full English Breakfast daily; membership in the Automobile Association with route maps, 24-hour emergency services, and more.
7 nights, from **$259**

Exclusive to Intervac (American Express)
Relax and see the "BEST OF BRITAIN"
10-day escorted Motor Coach Tour
Ten days touring through the loveliest scenery in the land ... from Stonehenge to the West Country, the Lake District, Loch Lomond, the Yorkshire dales, Stratford-upon-Avon and back to London. Includes: coach transportation with tour manager; accommodation with Continental Breakfast and dinner daily and more.
Depart London weekly, May-October: **$459**
Ask about Intervac's all-Ireland 8-day escorted motor coach tour.

Slip away for a long weekend in PARIS by Hovercraft

Visit the family in Britain for a few days, then take off for a 5-day spree in Paris, crossing the English Channel by BritRail Hovercraft. Escorted tour includes: transportation by coach/train and Hovercraft; 4 nights with private bath at the Penta Hotel in Paris; Continental Breakfast daily; sight-seeing tour of Paris by coach with English-speaking guide and more.
Departs London every other week, May-October: **$249** (American Express)

(American Express) **Take 4 nights out in AMSTERDAM**
Enjoy the sights of London for a few days, then steam over to Amsterdam. Escorted tour includes: transportation by motor coach and ferry steamer; 4 nights at the Amster Centre Hotel, Amsterdam, with private bath, Continental Breakfast daily; sight-seeing tour and canal cruise with guide; and more.
Depart London every other week, May to October: **$260**

BRITRAIL PASSES
low-cost travel all around the U.K.

Unlimited rail travel for 7, 14, 21 or 28 days. First Class, Economy and Youth passes available.

EXAMPLE:	1st Class	Economy	Youth (aged 14-22)
7-day Pass	$85	$65	$55

EURAIL PASSES
Unlimited First Class rail travel throughout 15 continental European countries. Example: 15 days, $198. Youth Passes also available at much lower rates. BritRail and Eurail Passes *must* be purchased in Canada. All prices in Canadian dollars.

Exclusive to Intervac
"SPECTACULAR BRITAIN" packages
(In conjunction with Keith Prowse International)
A unique opportunity to witness the biggest sports and social events of the year in Britain. Fly to Britain via Wardair and be there for any of:
- Wimbledon • Royal Ascot week
- British Grand Prix • Henley Regatta
- Royal International Horse Show
- Edinburgh Festival & Military Tattoo
- London Prom Concerts

All packages include accommodation.
BE THERE!

HERE'S WHAT $454 COULD BUY YOU IN BRITAIN
EXAMPLE:
- 4 nights London hotel (with breakfast)
- 10 nights "Britain Driveaway"—(rent-a-car plus hotel accommodation all over the U.K.)

GERMANY

Fly to Frankfurt via Wardair, and you're in the centre of Europe within easy distance of practically everywhere on the continent. Intervac can help you by arranging:
- choice of selected Frankfurt hotels; all rooms with private bath, Continental Breakfast daily, service charge and local tax
- Avis or Budget rent-a-car, with unlimited mileage
- 4-day Rhine Cruise (departs Rotterdam): relax and enjoy some of Europe's most beautiful riverscapes; including accommodation on board, all meals, Reception party and Farewell dance, coach transportation, from and return to, Frankfurt.

HERE'S WHAT $878 COULD BUY YOU (per person, based on double occupancy)
- 10 nights Frankfurt hotel (with Continental Breakfast daily)
- 7 days rent-a-car with unlimited mileage
- 4-day Rhine Cruise, with accommodation and all meals

NOT INCLUDING AIR FARE VIA WARDAIR

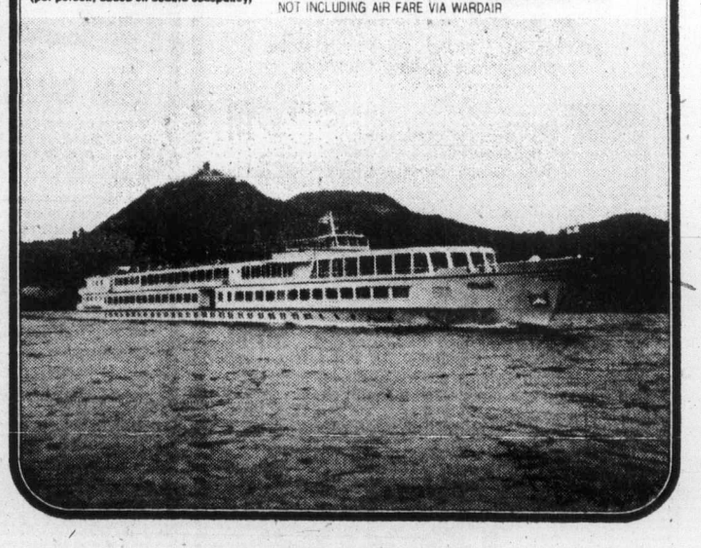

MAKE ALL RESERVATIONS BEFORE YOU GO!

TOTEM TRAVEL
Way to go.

MAYFAIR
386-3277
Mayfair Shopping Centre, Victoria

HILLSIDE
595-1181
Hillside Shopping Centre, Victoria

DUNCAN MALL
748-2594

PORT ALBERNI
723-8138

Intervac's GOT YOUR TICKET

via Wardair

You're looking at the biggest choice of Advance Booking Charter flights ever offered by Intervac, via Wardair. There are more flights – 3 a week to London, for example, via Wardair 747 – and Wardair's new DC-10 "wide-body" aircraft. Pick your destination, name the date, pick up the phone, and book your flight.

Two brand-new DC-10s have joined the Wardair 747 fleet. Each will carry a complement of 301 passengers, very comfortably.

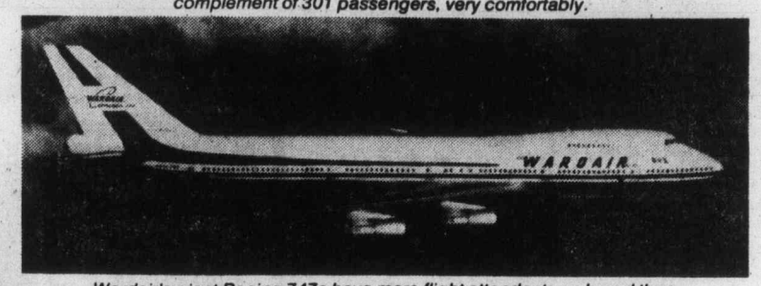

Wardair's giant Boeing 747s have more flight attendants on board than on any other airline in North America.

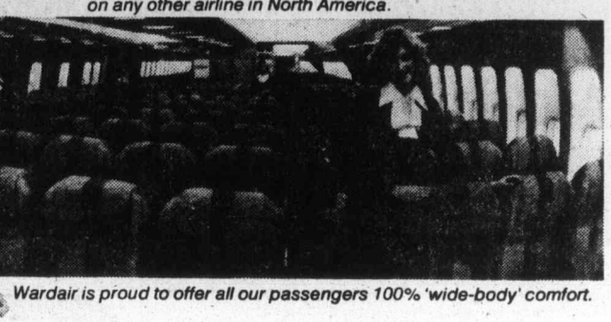

Wardair is proud to offer all our passengers 100% 'wide-body' comfort.

We offer only one class . . . "first-class"

Every Sun, Wed, Thur, April-October, fly non-stop Vancouver to

LONDON via Wardair 747

FROM $439 RETURN

PICK YOUR DEPARTURE	2 WEEKS	3 WEEKS	4 WEEKS	5 WEEKS	6 WEEKS	LAST BOOKING DATE	PRICE PER PERSON
		PICK ONE OF THESE RETURNS					
Sun. May 7	May 21	May 28	June 4	June 11	June 18	Thu. Mar 23	$439
Sun. May 14	May 28	June 4	June 11	June 18	June 25	Thu. Mar 30	$439
Sun. May 21	June 4	June 11	June 18	June 25	July 2	Thu. Apr 6	$469
Sun. May 28	June 11	June 18	June 25	July 2	July 9	Thu. Apr 13	$469
Sun. June 4	June 18	June 25	July 2	July 9	July 16	Thu. Apr 20	$499
Sun. June 11	June 25	July 2	July 9	July 16	July 23	Thu. Apr 27	$499
Sun. June 18	July 2	July 9	July 16	July 23	July 30	Thu. May 4	$499
Sun. June 25	July 9	July 16	July 23	July 30	Aug 6	Thu. May 11	$529
Sun. July 2	July 16	July 23	July 30	Aug 6	Aug 13	Thu. May 18	$529
Sun. July 9	July 23	July 30	Aug 6	Aug 13	Aug 20	Thu. May 25	$529
Sun. July 16	July 30	Aug 6	Aug 13	Aug 20	Aug 27	Thu. June 1	$529
Sun. July 23	Aug 6	Aug 13	Aug 20	Aug 27	Sept 3	Thu. June 8	$529
Sun. July 30	Aug 13	Aug 20	Aug 27	Sept 3	Sept 10	Thu. June 15	$499
Sun. Aug 6	Aug 20	Aug 27	Sept 3	Sept 10	Sept 17	Thu. June 22	$499
Sun. Aug 13	Aug 27	Sept 3	Sept 10	Sept 17	Sept 24	Thu. June 29	$499
Sun. Aug 20	Sept 3	Sept 10	Sept 17	Sept 24	Oct 1	Thu. July 6	$499
Sun. Aug 27	Sept 10	Sept 17	Sept 24	Oct 1	Oct 8	Thu. July 13	$469
Sun. Sept 3	Sept 17	Sept 24	Oct 1	Oct 8	Oct 15	Thu. July 20	$469
Sun. Sept 10	Sept 24	Oct 1	Oct 8	Oct 15	Oct 22	Thu. July 27	$469
Sun. Sept 17	Oct 1	Oct 8	Oct 15	Oct 22	Oct 29	Thu. Aug 3	$469
Sun. Sept 24	Oct 8	Oct 15	Oct 22	Oct 29	—	Thu. Aug 10	$469
Sun. Oct 1	Oct 15	Oct 22	Oct 29	—	—	Thu. Aug 17	$439
Sun. Oct 8	Oct 22	Oct 29	—	—	—	Thu. Aug 24	$439

These holiday durations may vary by one or two days from number of weeks indicated.

Weds. & Thur. flights via Wardair 747

PICK YOUR DEPARTURE	3 WEEKS	4 WEEKS	6 WEEKS	8 WEEKS	10 WEEKS	LAST BOOKING DATE	PRICE PER PERSON
		PICK ONE OF THESE RETURNS					
Thu. Apr 27	—	May 24	June 7	June 21	July 5	Mon. Mar 13	$419
Thu. May 4	May 24	May 31	June 14	June 28	July 12	Mon. Mar 20	$439
Thu. May 11	May 31	June 7	June 21	July 5	July 19	Mon. Mar 27	$439
Thu. May 18	June 7	June 14	June 28	July 12	July 26	Mon. Apr 3	$469
Thu. May 25	June 14	June 21	July 5	July 19	Aug 2	Mon. Apr 10	$469
Thu. June 1	June 21	June 28	July 12	July 26	Aug 9	Mon. Apr 17	$499
Thu. June 8	June 28	July 5	July 19	Aug 2	Aug 16	Mon. Apr 24	$499
Thu. June 15	July 5	July 12	July 26	Aug 9	Aug 23	Mon. May 1	$499
Wed. June 21	—	July 20	Aug 3	Aug 17	Aug 31	Sun. May 7	$499
Thu. June 22	July 12	July 19	Aug 2	Aug 16	Aug 30	Mon. May 8	$529
Thu. June 29	July 19	July 26	Aug 9	Aug 23	Sept 6	Mon. May 15	$529
Wed. July 5	—	Aug 3	Aug 17	Aug 31	Sept 14	Sun. May 21	$529
Thu. July 6	July 26	Aug 2	Aug 16	Aug 30	Sept 13	Mon. May 22	$529
Thu. July 13	Aug 2	Aug 9	Aug 23	Sept 6	Sept 20	Mon. May 29	$529
Wed. July 19	—	Aug 17	Aug 31	Sept 14	Sept 28	Sun. June 4	$529
Thu. July 20	Aug 9	Aug 16	Aug 30	Sept 13	Sept 27	Mon. June 5	$529
Thu. July 27	Aug 16	Aug 23	Sept 6	Sept 20	Oct 4	Mon. June 12	$529
Wed. Aug 2	—	Aug 31	Sept 14	Sept 28	Oct 12	Sun. June 18	$499
Thu. Aug 3	Aug 23	Aug 30	Sept 13	Sept 27	Oct 11	Mon. June 19	$499
Thu. Aug 10	Aug 30	Sept 6	Sept 20	Oct 4	Oct 18	Mon. June 26	$499
Wed. Aug 16	—	Sept 14	Sept 28	Oct 12	Oct 26	Sun. July 2	$499
Thu. Aug 17	Sept 6	Sept 13	Sept 27	Oct 11	Oct 25	Mon. July 3	$499
Thu. Aug 24	Sept 13	Sept 20	Oct 4	Oct 18	—	Mon. July 10	$499
Wed. Aug 30	—	Sept 28	Oct 12	Oct 26	—	Sun. July 16	$469
Thu. Aug 31	Sept 20	Sept 27	Oct 11	Oct 25	—	Mon. July 17	$469
Thu. Sept 7	Sept 27	Oct 4	Oct 18	—	—	Mon. July 24	$469
Wed. Sept 13	—	Oct 12	Oct 26	—	—	Sun. July 30	$469
Thu. Sept 14	Oct 4	Oct 11	Oct 25	—	—	Mon. July 31	$469
Thu. Sept 21	Oct 11	Oct 18	—	—	—	Mon. Aug 7	$469
Wed. Sept 27	Oct 18	Oct 25	—	—	—	Sun. Aug 13	$469

These holiday durations may vary by one or two days from the number of weeks indicated.

12 Thursday flights, May-October, fly non-stop Vancouver to

MANCHESTER via Wardair DC-10

FROM $424 RETURN

PICK YOUR DEPARTURE	2 WEEKS	3 WEEKS	4 WEEKS	5 WEEKS	8 WEEKS	12 WEEKS	LAST BOOKING DATE	PRICE PER PERSON
		PICK ONE OF THESE RETURNS						
Thu. May 11*	—	May 31	June 7	—	July 5	Aug 2	Mon. Mar 27	$424
Thu. May 18*	—	June 7	June 14	—	July 12	Aug 9	Mon. Apr 3	$454
Thu. June 8	—	—	July 5	July 12	Aug 2	Aug 30	Mon. Apr 24	$484
Thu. June 15	—	July 5	July 12	—	Aug 9	Sept 6	Mon. May 1	$484
Thu. July 6	—	—	Aug 2	Aug 9	Aug 30	Sept 27	Mon. May 22	$514
Thu. July 13	—	Aug 2	Aug 9	—	Sept 6	Oct 4	Mon. May 29	$514
Thu. Aug 3	—	—	Aug 30	Sept 6	Sept 27	Oct 25	Mon. June 19	$484
Thu. Aug 10	—	Aug 30	Sept 6	—	Oct 4	Nov 1	Mon. June 26	$484
Thu. Aug 31	—	—	Sept 27	Oct 4	Oct 25	—	Mon. July 17	$454
Thu. Sept 7	—	Sept 27	Oct 4	—	Nov 1	—	Mon. July 24	$454
Thu. Sept 28	—	—	Oct 25	Nov 1	—	—	Mon. Aug 14	$454
Thu. Oct 5	—	Oct 25	Nov 1	—	—	—	Mon. Aug 21	$424

These holiday durations may vary by one or two days from the number of weeks indicated.
*via Wardair 707

Every Wednesday, April-September, fly non-stop Vancouver to

PRESTWICK via Wardair DC-10

FROM $394 RETURN

PICK YOUR DEPARTURE	2 WEEKS	3 WEEKS	4 WEEKS	6 WEEKS	LAST BOOKING DATE	PRICE PER PERSON
		PICK ONE OF THESE RETURNS				
Wed. Apr. 26*	May 11	May 18	May 25	June 8	Sun. Mar 12	$394
Wed. May 3*	May 18	May 25	June 1	June 15	Sun. Mar 19	$394
Wed. May 10*	May 25	June 1	June 8	June 22	Sun. Mar 26	$424
Wed. May 17*	June 1	June 8	June 15	June 29	Sun. Apr 2	$424
Wed. May 24*	June 8	June 15	June 22	July 6	Sun. Apr 9	$454
Wed. May 31*	June 15	June 22	June 29	July 13	Sun. Apr 16	$454
Wed. June 7	June 22	June 29	July 6	July 20	Sun. Apr 23	$484
Wed. June 14	June 29	July 6	July 13	July 27	Sun. Apr 30	$484
Wed. June 21	July 6	July 13	July 20	Aug 3	Sun. May 7	$484
Wed. June 28	July 13	July 20	July 27	Aug 10	Sun. May 14	$514
Wed. July 5	July 20	July 27	Aug 3	Aug 17	Sun. May 21	$514
Wed. July 12	July 27	Aug 3	Aug 10	Aug 24	Sun. May 28	$514
Wed. July 19	Aug 3	Aug 10	Aug 17	Aug 31	Sun. June 4	$514
Wed. July 26	Aug 10	Aug 17	Aug 24	Sept 7	Sun. June 11	$514
Wed. Aug 2	Aug 17	Aug 24	Aug 31	Sept 14	Sun. June 18	$484
Wed. Aug 9	Aug 24	Aug 31	Sept 7	Sept 21	Sun. June 25	$484
Wed. Aug 16	Aug 31	Sept 7	Sept 14	Sept 28	Sun. July 2	$484
Wed. Aug 23	Sept 7	Sept 14	Sept 21	Oct 5	Sun. July 9	$484
Wed. Aug 30	Sept 14	Sept 21	Sept 28	Oct 12	Sun. July 16	$454
Wed. Sept 6	Sept 21	Sept 28	Oct 5	Oct 19	Sun. July 23	$454
Wed. Sept 13	Sept 28	Oct 5	Oct 12	Oct 19†	Sun. July 30	$454
Wed. Sept 20	Oct 5	Oct 12	Oct 19	—	Sun. Aug 6	$454
Wed. Sept 27	Oct 12	Oct 19	—	—	Sun. Aug 13	$454

These holiday durations may vary by one or two days from the number of weeks indicated.
*via Wardair 707 †5 week return

Every Friday, May-September, fly non-stop Vancouver to

AMSTERDAM via Wardair 747

FROM $459 RETURN

PICK YOUR DEPARTURE	2 WEEKS	3 WEEKS	4 WEEKS	6 WEEKS	8 WEEKS	10 WEEKS	LAST BOOKING DATE	PRICE PER PERSON
		PICK ONE OF THESE RETURNS						
Fri. May 5	May 19	May 26	June 2	June 16	June 30	July 14	Tue. Mar 21	$459
Fri. May 12*	May 26	June 2	June 9	June 23	—	—	Tue. Mar 28	$459
Fri. May 19*	June 2	June 9	June 16	June 30	—	—	Tue. Apr 4	$489
Fri. May 26*	June 9	June 16	June 23	July 7	—	—	Tue. Apr 11	$489
Fri. June 2*	June 16	June 23	June 30	July 14	July 28	Aug 11	Tue. Apr 18	$519
Fri. June 9*	June 23	June 30	July 7	July 21	Aug 4	Aug 18	Tue. Apr 25	$519
Fri. June 16*	June 30	July 7	July 14	July 28	Aug 11	Aug 25	Tue. May 2	$519
Fri. June 23	July 7	July 14	July 21	Aug 4	Aug 18	Sept 1	Tue. May 9	$549
Fri. June 30	July 14	July 21	July 28	Aug 11	Aug 25	Sept 8	Tue. May 16	$549
Fri. July 7	July 21	July 28	Aug 4	Aug 18	Sept 1	Sept 15	Tue. May 23	$549
Fri. July 14	July 28	Aug 4	Aug 11	Aug 25	Sept 8	Sept 22	Tue. May 30	$549
Fri. July 21	Aug 4	Aug 11	Aug 18	Sept 1	Sept 15	Sept 29	Tue. June 6	$549
Fri. July 28	Aug 11	Aug 18	Aug 25	Sept 8	Sept 22	Oct 6	Tue. June 13	$549
Fri. Aug 4	Aug 18	Aug 25	Sept 1	Sept 15	Sept 29	Oct 13	Tue. June 20	$519
Fri. Aug 11	Aug 25	Sept 1	Sept 8	Sept 22	Oct 6	—	Tue. June 27	$519
Fri. Aug 18	Sept 1	Sept 8	Sept 15	Sept 29	Oct 13	—	Tue. July 4	$519
Fri. Aug 25	Sept 8	Sept 15	Sept 22	Oct 6	—	—	Tue. July 11	$519
Fri. Sept 1	Sept 15	Sept 22	Sept 29	Oct 13	—	—	Tue. July 18	$489
Fri. Sept 8	Sept 22	Sept 29	Oct 6	—	—	—	Tue. July 25	$489
Fri. Sept 15	Sept 29	Oct 6	Oct 13	—	—	—	Tue. Aug 1	$489
Fri. Sept 22	Oct 6	Oct 13	—	—	—	—	Tue. Aug 8	$489

These holiday durations may vary by one or two days from the number of weeks indicated.
*via Wardair 707

10 Thursday flights, May-September, fly non-stop Vancouver to

FRANKFURT via Wardair DC-10

FROM $499 RETURN

PICK YOUR DEPARTURE	3 WEEKS	4 WEEKS	5 WEEKS	8 WEEKS	12 WEEKS	LAST BOOKING DATE	PRICE PER PERSON
		PICK ONE OF THESE RETURNS					
Thu. May 25*	—	June 21	June 28	July 19	Aug 16	Mon. Apr 10	$499
Thu. June 1	June 21	June 28	—	July 26	Aug 23	Mon. Apr 17	$529
Thu. June 22	—	July 19	July 26	Aug 16	Sept 13	Mon. May 8	$559
Thu. June 29	July 19	July 26	—	Aug 23	Sept 20	Mon. May 15	$559
Thu. July 20	—	Aug 16	Aug 23	Sept 13	Oct 11	Mon. June 5	$559
Thu. July 27	Aug 16	Aug 23	—	Sept 20	Oct 18	Mon. June 12	$559
Thu. Aug 17	—	Sept 13	Sept 20	Oct 11	—	Mon. July 3	$529
Thu. Aug 24	Sept 13	Sept 20	—	Oct 18	—	Mon. July 10	$529
Thu. Sept 14	—	Oct 11	Oct 18	—	—	Mon. July 31	$499
Thu. Sept 21	Oct 11	Oct 18	—	—	—	Mon. Aug 7	$499

These holiday durations may vary by one or two days from the number of weeks indicated.
*via Wardair 707

This is Wardair's operating schedule. Please check individual flight availabilities with Totem Travel, as some flights may be sold out.

All Advance Booking Charter flights are approved by the Canadian Transport Commission. $50 non-refundable deposit is payable on booking, with balance payable 45 days before departure. Ask about Intervac's Fare Protection Insurance for just $6 per person. Not included: $8 Canadian transportation tax. A passport, social insurance, or birth certificate number is required for each passenger at time of booking.

BOOK AT LEAST 45 DAYS AHEAD

For complete information

TOTEM TRAVEL

Way to go

MAYFAIR
386-3277
Maytair Shopping Centre, Victoria

HILLSIDE
595-1181
Hillside Shopping Centre, Victoria

DUNCAN MALL
748-2594

PORT ALBERNI
723-8138

1-7

Tired of London, you're tired of life

Travel Tips

By STAN DELAPLANE

When a man is tired of London, he is tired of life;

"For there is in London all that life can afford."

So said Samuel Johnson. But Johnson lived in the days of unshined shoes. Englishmen shine their shoes at home. Polishing them lovingly. Usually over the weekend.

"I wouldn't want to ask anyone to clean my boots for me," an Englishman — (rather wealthy, too) — told me. An odd idea in an Empire that booted natives around for not bringing the gin on time.

So once I set out to find a shoeshine man. (I think there is one now in the Hilton.) I heard rumors of one at Charing Cross station. And there was one at Piccadilly Circus. Wore odd, bright, Pied Piper clothing. Looked like me might be doing shoes for a lark.

When I lived in London, I shined my own shoes, by George. Had to.

* * *

In British hotels, you put your shoes outside your door at night. An elf — (called the night porter) — gathers them up. Shines them and puts them back.

That is, they used to. When hotels were for gentlemen up from the country. With tourists pouring into London, they don't even wipe them off now.

I know. I booby-trap my shoes with a dab of tooth powder on the heels. At the grandest old hotels, the powder is always there in the morning. (And the porter is always around for the trip when I'm checking out.)

The Englishman believes firmly in tradition, however. And at night, you see the shoes lined up like soldiers. Pair by pair outside each door.

* * *

"What clothing do we need for London?"

It's a dressy town. Women wear dresses at all times. Unless you're a visiting backpacker, jeans don't make it. Men wear suits, day and evening, except for the Sunday pub crawl when you can go with sweaters and slacks.

The pub crawl begins about 11 a.m. You get a glass of beer at one pub. Go on to another and repeat. As long as you're able.

Dinner jackets only on special occasions. You can always go to Moss Brothers and rent one. The fabulous Moss Brothers will rent you topper-and-tails for Ascot. Safari jackets. Blazers to watch the regatta at Henley-on-Thames.

* * *

The countryside is different. For the locals, it's a tweedy scene. Women in tweed skirts. No-nonsense walking shoes. Men in tweed jackets drinking pink gins.

You must have a tie and jacket.

I rented a boat for a week on the Thames. An English friend said: Don't think you will get into waterside pubs wearing yachting clothes.

"Bring a tie and jacket."

* * *

"A small but thoughtful gift for friends in England?"

Book matches (that American restaurants throw around by the handful) are still rare in most of England. A box of these — with the name of a very good American restaurant — has status, too. (Tip your home waiter a couple of dollars and he'll cop a box for you.)

* * *

Carry these by hand. There's a big law against shipping matches in your luggage. Wrap them in foil and tie them up.

I've seen assortments of book matches from big hotels and restaurants in novelty gift shops.

* * *

London was jammed all year. British tourist people making all efforts to spread visitors around the countryside. Without much success. So maybe Sam Johnson was right.

Madrid stomps on dog owners

MADRID — If you smoke or own a dog in Madrid, beware — it can get expensive.

Under a city ordinance that came into force on New Year's Day, a $12.50 fine will be levied by policeman on anyone caught littering the street. This includes throwing away paper or cigarette stubs and allowing a dog to dirty the sidewalk.

Authorities have installed 60,000 litter baskets in the city — but no advice has been given to dog owners what to do about the daily needs of their animals.

The mayor's office is backing the "keep the city clean" campaign with reinforced efforts to hose down streets and sidewalks every night.

In another campaign, city authorities are cracking down on illegal parking, long a scourge of Madrid traffic.

Madrillenos are used to tearing up parking tickets since such fines were never collected.

But last month, the city signed a five-year contract with a private company for the towing away of illegally parked cars.

Close to 1,000 cars a day are now being removed to a parking lot seven miles outside Madrid where they can be picked up on payment of a $25 towing fee and a fine of at least $12.50.

As a result, illegal parking is quickly decreasing.

WARDAIR CHARTER BOOKINGS
NOW AVAILABLE TO BRITAIN AND EUROPE
Specialists in International Travel
PaulinTravel
Now at 532 Broughton St. / Telephone (604) 382-9168
12-24

BLANEY'S TRAVEL
EUROPEAN CHARTERS
WARDAIR and BRITISH AIRWAYS
RATES AND PRICES HAVE
NOW BEEN ANNOUNCED
COME IN AND SEE AN ARRANGER,
FOR THE START
OF YOUR DREAM VACATION, NOW
BLANEY'S TRAVEL SERVICE LTD.
MEMBER ASTA-CANADA
920 DOUGLAS STREET 382-7254
"The Arrangers"
1503 WILMOT PLACE 598-4531
1-7

EASTER BREAK
WITH A
difference . . .
CRUISE AND
STAY PACKAGE TO
DISNEYLAND
10 DAYS FROM
VICTORIA AND RETURN
from $645 Per Person
All meals included
on board ship
BCAA
TRAVEL AGENCY
1075 PANDORA 382-9202
1-7

BOOK YOUR
EUROPEAN HOLIDAY
AND
EUROPEAN CHARTER
TODAY!
Who knows Europe better than a European?
For professional advice and full information
on all European charters and package tours
contact Ray at BCAA.
B.C.A.A. TRAVEL AGENCY
MORE THAN JUST A TRAVEL AGENCY
(Service available to members and non-members — no service charge)
VICTORIA BCAA
1075 Pandora Ave.
382-9202
NANAIMO BCAA
Northbrook Mall, Nanaimo
758-1127
1-7

WAIKIKI
HAWAII
3 Weeks
Departures from Victoria
THIS WINTER.
Rooms with kitchens.
TREAT YOURSELF TO A
SUN BREAK!
3 Weeks — $600
2 Weeks — $569
traveleyden
388-4201
768 FORT ST.
1-7

PALM SPRINGS
DATE FESTIVAL TOUR
Feb. 12 to 25. 14 Spectacular Days. $425 dbl., $435 Tw.
HURRY . . . HURRY . . . HURRY
We can still accommodate you if you make
your decision within the next week or so
AN UNBEATABLE WINTER-ESCAPE HOLIDAY to
"THE SUNNY SOUTH"
Give yourself a break after the hectic holiday season; away from the "white stuff" we've just had and the low-hanging clouds and dull days we have to look forward to in the coming months.
Enjoy the views of snow-capped mountains and forests from the comfort of our deluxe, scenic coach for a restful 3 night stay in fabulous Palm Springs, taking in the famous Indio Date Festival with its fantastic Arabian Pageantry: a day in "Walt Disney's Wonderful World," then to the Pacific Coast to tour the unbelievable Hearst Castle and on to the lovely Monterey Peninsula, North for 2 nights in intriguing San Francisco with its fascinating Cable Cars, through the Giant Redwood Forests on the way home. A scenic relaxing treat.
$UPERENO PROGRAM—1978
Feb. 26th and every Sunday morning to June 25
returning Saturday evenings: $159 Dbl.; $169 Tw.
"SUPERENO" Tours Mean:
1. Leaving from and Returning to: Victoria.
2. Air-conditioned-washroom equipped coaches.
3. Professional and cooperative drivers.
4. Happy, Helpful, Responsible, Trained Escorts.
5. Super-generous Casino packages and benefits.
6. Last, but not least: Super-deluxe rooms: at the new "ONSLOW" on the Virginia St. Strip, and the International Dunes, Eugene, enroute.
Six good reasons to be with Capital Tours on Bus No. 1. We guarantee only one bus per week at the Onslow in Reno. Book early to be sure.
DISNEYLAND SPECIALS
Departures: Mar. 24, July 2, Aug. 11 and Dec. 21
10-Day Tours: $255 each (5 in a room) and up.
Timed and planned for families to visit the Wonderland of Walt Disney during school holidays. Accommodations are very convenient to Disneyland. Tour includes: Entry into Universal Studios, Disneyland Hospitality Book with 2 days entry and 15 tickets for inside attractions, entry to San Diego Zoo or transportation to Tijuana, Mexico.
An Exciting Experience for Young and Old
EASTER WEEKEND
Mar. 24 to 27 4 Days $125 Dbl.; $130 Tw.
Including a sumptuous Easter dinner party
A delightful 4-day weekend at a time of year when 'Spring is in the Air'. Taking in hospitable Portland, the Rugged Oregon Coast, a delightful Easter dinner at the Sheraton Inn, Olympia, with time to shop the Tax-free stores in Oregon and Seattle's South Centre Mall and the Duty-free Shop at the border on the return trip.
Phone, or call in for detailed brochures on these, or the following interesting Tours:
Arizona-Sunshine Tour: April 8th,
Grand Canyons Tour: May 20th,
Alaska Bus-Cruise: June 5th & 8th
"ALL WE HAVE TO SELL IS HAPPINESS"
Call the holiday numbers
384-1432
384-5612
Capital Tours
215-645 FORT ST.

London from $439 return.
British Airways Holidays 1978 charter flights are now ready for booking!

Britain in summer: just wonderful!
From city to countryside, the whole of Britain is at its beautiful best during the summer months. See it all next year. British Airways Holidays' charter flight fares are welcome value. And, of course, flying with *us* is like getting to Britain that much sooner!

London from $439-$529. Great value and choice for your money.
• $439-$529 return. Don't look further. Our charter flight fares are low, the value we're offering in return is superb. And no one will work harder to make your flight a great one.
• 21 Friday evening departures to choose from. Fly with us non-stop from Vancouver, April 28-September 22.
• Convenient flights back. We return you to Vancouver Sunday at lunchtime.
• Your choice of vacation: 3 weeks or 4, even a spectacular 72-day trip! Whichever you choose, why not look into the many high-value holidays we're planning for summer '78. They're the perfect addition to your British Airways Holidays charter flight. And the prices are guaranteed. Your travel agent will have all the information you need in January.

Royal treatment in-flight.
Look at the pampering we have in store for you:
• Deluxe dinners with choice of French wines.
• Hearty wake-up breakfasts.
• Free bar service throughout your flight.
• Free entertainment including movie and stereo music.
• 66 lbs. baggage allowance. Feel free to shop for lots of those marvellous British bargains.
• Free "We Know Britain Best" kit. A valuable bundle of goodies for our charter flight passengers. Maps, shopping and sightseeing information, guides to London's famous markets, art galleries and museums, fascinating trips to take outside London. And more!

Make your plans from this schedule.

Depart	Return	Duration	Fare	Booking and Final Payment by
28 Apr	21 May	23 days	$439	13 Mar
28 Apr	28 May	30 days	$439	13 Mar
5 May	28 May	23 days	$439	20 Mar
5 May	4 Jun	30 days	$439	20 Mar
12 May	4 Jun	23 days	$439	27 Mar
12 May	11 Jun	30 days	$439	27 Mar
19 May	11 Jun	23 days	$469	3 Apr
19 May	18 Jun	30 days	$469	3 Apr
26 May	18 Jun	23 days	$469	10 Apr
26 May	25 Jun	30 days	$469	10 Apr
2 Jun	25 Jun	23 days	$499	17 Apr
2 Jun	2 Jul	30 days	$499	17 Apr
9 Jun	2 Jul	23 days	$499	24 Apr
9 Jun	9 Jul	30 days	$499	24 Apr
16 Jun	9 Jul	23 days	$499	1 May
16 Jun	16 Jul	30 days	$499	1 May
23 Jun	16 Jul	23 days	$529	8 May
23 Jun	3 Sep	72 days	$529	8 May
30 Jun	30 Jul	30 days	$529	15 May
30 Jun	10 Sep	72 days	$529	15 May
7 Jul	30 Jul	23 days	$529	22 May
7 Jul	6 Aug	30 days	$529	22 May
14 Jul	6 Aug	23 days	$529	29 May
14 Jul	13 Aug	30 days	$529	29 May
21 Jul	13 Aug	23 days	$529	5 Jun
21 Jul	20 Aug	30 days	$529	5 Jun
28 Jul	20 Aug	23 days	$529	12 Jun
28 Jul	27 Aug	30 days	$529	12 Jun
4 Aug	27 Aug	23 days	$499	19 Jun
4 Aug	3 Sep	30 days	$499	19 Jun
18 Aug	10 Sep	23 days	$499	3 Jul
18 Aug	17 Sep	30 days	$499	3 Jul
25 Aug	17 Sep	23 days	$499	10 Jul
25 Aug	24 Sep	30 days	$499	10 Jul
1 Sep	24 Sep	23 days	$469	17 Jul
1 Sep	1 Oct	30 days	$469	17 Jul
8 Sep	1 Oct	23 days	$469	24 Jul
8 Sep	8 Oct	30 days	$469	24 Jul
15 Sep	8 Oct	23 days	$469	31 Jul
15 Sep	15 Oct	30 days	$469	31 Jul
22 Sep	15 Oct	23 days	$439	7 Aug

CONDITIONS: Book at least 46 days in advance with a 10% non-refundable deposit. Balance is due 46 days before departure. Cancellation within 46 days results in $100 service charge, but low-cost insurance is available. Baggage allowance: 66 pounds. Children under 2 fly free if not occupying a separate seat. Transportation offered is governed by the Advance Booking Charter regulations and approved by the A.T.C.

British Airways Holidays
1012 West Georgia St., Vancouver, B.C. V6E 2Y2
Tel: 687-2332.

Worth thinking about: fly your family or friends here instead!
If you simply can't get to Britain next summer, you can still get to see your family or friends. In addition to our Vancouver/London charter flights, we also have charters *from* London *to* Vancouver next summer.
To bring people over, you just prepay their tickets.
Cost: $318-$488* return, Canadian funds. What a wonderful gift for someone special!
Make your plans the smart way. Speak to your travel agent about booking seats on a British Airways Holidays charter flight now. The sooner you act, the better your choice!
*Subject to currency fluctuations.

We know Britain best, so we can help you most.
British airways holidays

Canada's largest city, Montreal, offers cosmopolitan sophistication just a short distance from the Laurentian ski hills.

It's a friendly city open to holidaymakers

Montreal mixes nationalism with French identification

By KEN HUDSON

MONTREAL — This is the land of fierce Canadian nationalism and equally fierce French indentification, if not separatism.

Make no mistake about Montreal.

Although it is physically located between the headquarters of the French Separatist stronghold in Quebec City and the more British-Canadian influence in Toronto, Montreal leans more toward its French heritage and Quebec.

About 65 per cent of Montreal's three million residents are of French descent and 25 per cent of Anglo-Saxon origin, with the other 10 per cent divided into colorful pockets of Greeks, Spaniards, Portuguese and other ancestries.

When Jacques Cartier stepped ashore here in 1535, the French beachhead was established, and despite tumultuous times that followed, the influence of the fleur-de-lis has remained.

Still, Montreal is no Paris and most of the people visitors deal with can speak English. Whether they will or not is something else. They, like the Parisians, but with less insistence, want the whole world to speak French.

Although it can happen here, the aloofness, the arrogance, sometimes even the hostility of the Parisian French are not apparent in Montreal.

This is a friendly city that is welcoming with open arms the increasing number of visitors who are responding to American Airlines' new direct service from several population centres.

Flights have been booming during the summer and indications are strong that the business is going to hold up during the winter.

Winter comes on strong here with temperatures that occasionally dip to as low as 15 degrees below zero, but Montreal is equipped to handle it. (The snow removal program costs about $25 million a year, although last year's 65 inches of snow was about half the usual amount.)

Montreal has one of the most efficient and unique underground public transit systems in the world — rubber-tired vehicles whisk passengers from one spot to another without a concern about snow, rain or sun. And Montreal has an ample supply of all of those.

Each of the 36 boarding stations was designed by a different architect and making a rolling visit to all of them is a worthwhile project all its own. It isn't exactly like a tour of art galleries, but it certainly is a satisfying application of art to a functional purpose.

Businesses in one of the world's largest underground shopping centres, the Place Ville-Marie, reflect the French influence, the British input and the rest of Montreal's cosmopolitan make-up, all at once.

Seemingly, you can find almost everything and anything in this shopping area but there is much, much more of Montreal to be seen than that.

There are at least two fine vantage points from which the city, the St. Lawrence River, the sites of the World's Fair and the 1976 Olympics, can all be seen. One is from Mount Royal (which is what Montreal means) and the other is from an excellent restaurant and lounge called the Altitude 737, atop the Place Ville-Marie office building, known also as the Royal Bank building.

There is a guided tour available, for a fee, on an observation deck above the Altitude 737 and the landmarks will be pointed out. It's worth the price unless you have a friend who knows the city and can point out what should be seen.

But, like many cities which have discovered the economic benefits of restoring their older sections for the pleasure of visitors, Montreal can best be seen close up — preferably on foot, along with the downtown traffic.

Old Montreal is rich in color and history and the ties to the French motherland are more clearly seen here than elsewhere.

There are restaurants galore, shops, enough history to satisfy all who care for it, bright flowers and old churches that increase the contrasts of the city because of their locations in the midst of a land of high-rise office buildings.

Notre Dame de Montreal Church is not as impressive on the outside as that in Paris but it is spectacular on the inside.

It is not to be confused with the older and more historically rich Notre Dame de Bon Secours, which is the oldest chapel in town and is known as the Sailors Church.

Canadian dollar drop entices German visitors

BONN — The decline of the Canadian and U.S. dollars on European money exchanges will help convince 10 to 15 per cent more West Germans to vacation in North America this year, travel agents predict.

Horst Egon Schulz, a spokesman for Deutsches Reiseburo, the country's largest agent for tours to North America, says his biggest problem lies in convincing West Germans that some holiday expenses, such as food and hotel costs, are actually lower in the United States and Canada than at home.

Schulz said about 65,000 West Germans travelled to the United States in 1977 on charter flights arranged by his firm. This year the number could climb a high as 100,000, he said.

The declines of the Canadian and U.S. dollars cut deep into the travel budgets of North American tourists in Western Europe. But the declines are a bonanza for West German travellers, whose marks buy almost 11 per cent more U.S. dollars than they did at the beginning of last year. And then there's a decline of almost 10 per cent in the value of the Canadian dollar against the U.S. currency.

The windfall has prompted one chain of travel bureaus, Hapag-Lloyd Reiseburo, to launch a promotional campaign extolling the beauties of such spots as Niagara Falls.

SENIOR CITIZENS

2 WEEKS HAWAII
FEB. 23-MARCH 10

Treat yourself to 14 nights in the warm sunshine of Hawaii. This escorted tour includes air fare from Victoria and return, transfers in Honolulu, room with kitchens, lei greeting on arrival and fun, fun, fun.

$475.00 EACH OF 2 $600 SINGLE

traveleyden
for guaranteed holidays
388-4201 768 Fort St.
1-7

B.C. PARLOUR CAR TOURS

912 DOUGLAS ST., VICTORIA, B.C.
PHONE 385-2467

DELUXE ESCORTED TOURS
RENO — LAS VEGAS
CALIFORNIA
ARIZONA — MEXICO

TOUR CANADA 1978
BRITISH COLUMBIA — PRAIRIES
ONTARIO — QUEBEC — MARITIMES
CALL NOW FOR 1978 BROCHURE
50 YEARS OF DEPENDABLE SERVICE

OPERATED BY
V.I. COACH LINES

Boundless International
EFFECTIVE JANUARY 1, 1978

RENO
7 DAYS BY COACH
TRAVELODGE $109
REEF HOTEL $119
PIONEER INN $139

Round trip transportation, deluxe hotel accommodation, side trips to Sparks, Boomtown, Taho, Virginia City, Carson City, Big Bonus Package includes three breakfasts, two dinners, wine and cheese party, champagne parties and our escort service.

A 7-DAY COACH TOUR WITH A BIG PLUS!

RENO FLIGHTS
4 DAYS — 4 NIGHTS $179.00
NOT INCLUDED—$11 AIRPORT TAX
SHOP AND COMPARE. WE HAVE NO HIDDEN COSTS
Includes return air fare, deluxe accommodation, airport transfers, holiday representative, side trips, 4 breakfasts, 1 lunch, 1 dinner, plus Big Bonus Packages. Don't be disappointed — book early.

For more details
388-6464 or 388-4118 720 YATES
MEMBER OF THE BETTER BUSINESS BUREAU

THINKING RENO BY BUS IN 1978?
Then let the Holliday Company help you shop around

CHECK THESE POINTS:
1. Regular Victoria departures—no bus changing?
2. Ferry fares included in price?
3. Services of a knowledgeable escort included?
4. New luxury air-conditioned buses used?
5. Side tours to Virginia City, Carson City, Lake Tahoe included?
6. Valuable Casino packages included?
7. Meal, cocktail and gambling coupons provided?
8. Choice of accommodation to suit your requirements?

HOLLIDAY COMPANY HAS ALL THIS AND MORE, SO NOW CHECK OUR PRICES FOR REAL VALUE FOR MONEY

RENO 7 DAY BUS HOLIDAY
January 14th, 21st and 28th Departures

RIVER INN luxury overlooking the River. Only $99
REEF INN Classy Hawaiian decor. Only $109
SANDS Very popular motel/casino. Only $105
KING'S INN Superior hotel/casino. Close to Harrahs. Only $129

SPECIAL ATTRACTIONS
RENO—8 DAY BUS
Once a month only. Think of the extra duty frees you can bring back.
CALIFORNIA-NEVADA TOUR
15-day tour for just $379

GO HOLLIDAY COMPANY
VICTORIA BRANCH
1394 Hillside
595-3113
Holliday Company
1-7

ESCAPE WINTER

HAWAIIAN CONDOMINIUM VACATION
2 WEEK PACKAGES FROM VICTORIA JAN., THROUGH APRIL 1978.

ESCAPE Victoria's cold wet winter on one of Sovereign Tours special condominium vacation packages to the beautiful sundrenched Island of Maui.

PACKAGE PRICE INCLUDES: Round trip air tickets from Victoria to Hawaii — private transfer to your condominium Resort Hotel — 14 nights accommodation — all units have ocean view — full kitchens — bedroom and living room — facilities also include swimming pool — tennis court and jacuzzi.

GREAT PRICES FOR COUPLES—BIG REDUCTIONS FOR FAMILIES AND GROUPS

Treat yourself to some sunshine — phone your travel agent or contact Sovereign Tours at 386-2485 and ask for the detailed brochure with complete information.

Sovereign Tours
641 JOHNSON ST. 386-2485

CHARTERS TO EUROPE 1978
PLEASE CALL US AT
traveleyden
(We specialize in Europe)
388-4201 768 FORT ST.

PORTUGAL
3 WEEK HOLIDAY $942

INCLUDES:
* Return air fare from Vancouver
* 4 nights hotel Lisbon, share basis
* 17 nights hotel Algarve, share basis
* Continental breakfast and dinner daily
* Transfers to hotels
* Weekly departures Jan. 11 to Feb. 8
* March and April departures add $55
1-7

WILLIS TRAVEL SERVICE
385-1533 578 Yates St., Victoria, B.C. 385-4312

SUNRISE HOLIDAYS

RENO BUS Jan. 14, 21, 28
from Victoria or Duncan. Watson and Ash reliable drivers from the Island.
$109.00 ea. dbl./twin Golden Sierra Inn — $119.00
Limited Space
Feb. departures — $129.00-$135.00

DISNEY BUS Mar. 24
from Victoria or Duncan. Watson & Ash drivers and escorts.
$219.00 ea. for a family of five

CALIFORNIA-NEVADA
17 days, Feb. 25, Mar. 18, Apr. 8 $449.00 ea. twin/dbl.

GRAND CANYON-ARIZONA
17 days, Mar. 25, Apr. 29 $449.00 ea. dbl./twin

General Sales Agents for Silver Wing
RENO FLIGHTS FROM VICTORIA
March, April 7 nights from $199.00

RENO from Vancouver
Prices start at $189.00
7 nights Jan. 8, 15, 22, 29, Feb. 5, 12, 19, 26

RENO WEEKENDER from Victoria $189.00
3 nights, Sundowner Jan. 12, 19, 26, Feb. 2, 9

SKI HEAVENLY VALLEY $289.00
7 nights, 8 days from Vancouver
Includes transfers, transportation, accommodation at Waystation Lodge, hot rum party, 3-day ski lift, nightly wine and fondue party, shuttle service, cocktails and casino party.

HAWAII — 14 NIGHTS
One and two-island holidays from $499.00
Flight prices are per person double or twin

ART

Owned and Operated by ART and JIM GOFF

JIM

Call Your Travel Agent or
382-4271
SUNRISE HOLIDAYS LTD.
2620 Quadra St.
Victoria
SUNRISE HOLIDAYS
12-31

2nd Annual Victoria Literary Guild
CARIBBEAN CRUISE

Join Al and Lana Denoni of the "Smile Show" departing from Victoria on April 7 to Miami to board the ROYAL CARIBBEAN LINE'S "Sun Viking" for a Luxurious 14-Day Cruise

ONLY 5 CABINS LEFT
★ Deluxe accommodation with inside and outside cabins, double or twin beds (NO BUNKS)
★ Gourmet meals
★ 8 Ports of Call: Ocho Rios, Curacao, LaGuaira, Barbados, Martinique, St. Thomas, Santo Domingo, Port-au-Prince
★ Great entertainment. It's Saturday night every night of the week
★ Fully escorted from Victoria

PRICE PER PERSON
from $1390.00 U.S.
No Hidden Costs

CALL 382-7103 FOR FURTHER INFORMATION

Bayshore Travel
1622 GOVERNMENT ST., VICTORIA, B.C. TELEPHONE 382-7103

Sports digest

Clipper cowbells offered in sale

BALTIMORE (AP)— There's good news for fans who want to remember the ill-fated Baltimore Clippers.

The Baltimore Hockey Associates, who owned the team before the demise of the Southern Hockey League, have decided to sell the club's remaining assets at public auction in order the reduce their lossses.

Among the items slated to go on the auction block Monday are: 480 pairs of skate laces, 350 Clipper pucks, 1,000 hockey sticks, 850 cowbells, and 220 recordings of the Clippers' fight song.

West wins Hula Bowl

HONOLULU (AP) — The West turned two pass interceptions and two fumble recoveries into touchdowns to beat the East 42-22 in the annual Hula Bowl all-star college football game Saturday.

The East scored all three of its touchdowns on West miscues in a game marked by numerous turnovers.

The East all-stars converted a West fumble into the first score, less than three minutes into the game. Pete Woods of Missouri hit Jim Cefalo of Penn State for 27-yards and a touchdown on the second play.

But the West came back strong in the second period.

It marched 92 yards on nine plays for its first score after Ricky Odom of Southern Cal intercepted a pass from Hall to MacAfee in the end zone and ran to the eight.

North seniors win

MOBILE, Ala. (AP) — Frank Corral of UCLA kicked a tiebreaking 46-yard field goal between short touchdown runs by Terry Miller and Todd Christensen as the North scored all its points in the final quarter and defeated the South 17-14 in Senior Bowl all-star college football game.

A four-yard run by Miller of Oklahoma State, and Corral's conversion capped an 89-yard drive and tied the score early in the final quarter.

Corral connected on his field goal with 5:47 left in the game and Christensen smashed across from one yard out for a decisive 17-7 lead with 1:27 to play.

Following Christensen's TD, All-American quarterback Doug Williams of Grambling marched the South 73 yards by completing six of eight passes, including a 10-yard touchdown strike to Wes Chandler of Florida with 18 seconds left.

Nelford well back

MESA, Ariz. (AP) — Bob Risch, who set two course records during the golf tournament, shot a 70 Saturday to capture the $25,000 Mesa Centennial Open.

Risch, of Diamond Bar, Calif., who had a 62 Thursday and a 61 Friday, finished with a 193 total, 20-under-par.

Three golfers tied for second place at 199. They were Ron Kilby, Houston, Texas; Bob Lund, Sacramento, Calif.; and Monte Kaser, Wichita, Kan.

Dwight Nevel of Houston was alone at 200 while five golfers tied at 201. They included Jim Nelford of Burnaby, Dave Crowe, Portland, Ore.; Brad Bryant, Amarillo, Tex.; Jim Wiechers, Napa, Calif.; and Buddy Gardner, Montgomery, Ala.

Jury probes football death

CHRISTIANSBURG, Va. (AP) — A special grand jury has been empaneled to probe the death of Virginia Tech football player Bob Vorhies.

The six men and one woman were sworn in by Circuit Court Judge Kenneth Devore. Montgomery County attorney J. Patrick Graybeal called for the grand jury investigation to end rumors about Vorhies' death.

Vorhies, 18, a Tech freshman, was found dead in his dormitory room the night of Nov. 21. Earlier in the day he had taken part in football practice and had run punishment drills.

The special grand jury, which Graybeal said can't hand down indictments, is expected to consider medical reports and hear testimony from doctors, teammates of Vorhies and others.

Its report is expected to be delivered to Devore within two weeks. A determination will be made then whether to seek indictments against anyone.

A medical examiner's report on Vorhies' death has been completed but its findings have not been released at Graybeal's request, pending the grand jury probe.

Graybeal had said previously he would seek the special grand jury probe to "settle rumors" about the cause of Vorhies' death, initially attributed to a heart ailment.

Vorhies' father, Jerome Vorhies, has accused Virginia Tech of covering up and said he believed coaches may have put his son through unnecessarily rigorous punishment drills for a curfew violation.

Baseball oldtimer dies at 84

KIRKLAND, Wash. (AP) — George Henry Burns, a former major-league first baseman who got the first hit in Yankee Stadium in 1923 and was the American League's Most Valuable Player in 1926, died Saturday in hospital. He was 84.

Burns spent 16 seasons in the American League, beginning with Detroit Tigers in 1914 and ending with Philadelphia A's in 1929. He played with Detroit from 1914-1917, Philadelphia in 1919-1920, Cleveland Indians in 1920-21, Boston Red Sox in 1922-23, with Cleveland again from 1924-28 and with New York Yankees from 1928-29 before ending his career with the A's again.

Connors slams two-fisted return

Connors, Borg in final

NEW YORK (AP) — Jimmy Connors defeated Brian Gottfried 6-2, 3-6, 6-3 in the semi-finals of the $400,000 Grand Prix Masters tennis tournament Saturday and advanced against Bjorn Borg of Sweden who recovered from the flu to beat Guillermo Vilas of Argentina.

Connors will meet Borg in the final for the $100,000 first prize, the richest purse in tennis.

Borg, who had suffered from the flu the day before, beat top-seeded Vilas, who had a sore ankle, 6-3, 6-3.

Tournament officials announced after the second semi-final match that Vilas had defaulted from Sunday's match to determine third place in the tournament. Raul Ramirez of Mexico will take his place against Gottfried. Ramirez and Gottfried are doubles partners.

Vilas and Borg had both defaulted from round-robin matches on Friday and it was not known until Saturday morning whether they would play their semi-final.

Connors, who came here as the eighth seed in the eight-man field, broke Gottfried's service in the fifth game of the first set after a long deuce battle. Then, in the eighth game, with the score 4-3 and Gottfried up three break points, Connors regained his concentration, battled to deuce and held service.

In the second set, Gottfried broke Connors in the second game on a backhand passing shot but the two battled on even terms for the rest of the set with Gottfried clinching it when a Connors' backhand went too long.

In the final set, Connors broke service in the fourth game to go up 3-1 on a backhand passing shot. He held service in the next game when Gottfried's forehand went wide. Each player held service for the next three games.

In the final game, with Connors serving, Gottfried battled to deuce, and took the advantage on a Connors' forehand that went long. But he sent it to deuce again when he failed to handle a forehand volley.

On the next point, Gottfried put another forehand volley into the net to give Connors the advantage and Connors sealed the match with a forehand cross court that Gottfried could only lob into the stands.

Vilas started poorly, losing his first two service games in he match, double-faulting on deuce points.

In the second set, Borg broke the top-seed's service in the fourth game on a forehand passing shot on the fourth deuce point. That put Borg ahead 3-1.

In the sixth game, Vilas apeared to revive some of his strength and lasted through seven deuce points, attacking the net for the last three-shots, and winning the game on a backhand volley.

Vilas broke Borg in the seventh game to go 3-4, but Borg broke again in the next game with a pinpoint backhand that landed on the line, a few feet behind Vilas.

Borg took the game at love when Vilas hit a forehand long.

Stretch win

MIAMI (AP) — Practitioner duelled with Fort Prevel down the stretch, then drew away for a one-length victory Saturday in the $93,750 William McKnight Handicap at Calder race track.

Canada seeks boost in roster

TAMPA, Fla. (CP) — If the Can-Am Bowl is to continue as an annual event beyond today's inaugural football game at Tampa Stadium, it's likely the Canadian college all-star team will be looking for funds to bring down additional players.

John McConachie, assistant executive director of the Canadian Intercollegiate Athletic Union, said Saturday the possibility of padding out the squad to upwards of 40 players had been considered.

The Can-Am Bowl will be telecast on channels 2 & 7 starting at 10 a.m.

The 32-man team here representing Canada in the Can-Am Bowl against the United States is made up of the 24 all-star players selected by the Coaches Association of Canada and eight other players selected by head coach Darwin Semotiuk of Western Ontario Mustangs and his staff.

The Bowl contest, matching the elite of Canadian college football against a select American team from Division I schools, will be carried nationally in Canada on CBC television starting at 10 a.m. PST.

Injuries will hurt the Canadians in two key areas in the lineup.

Western linebacker John Priestner has been hobbled through most of the training camp with a pulled hamstring. The same injury has slowed Acadia wide receiver-kicker Bob Stracina.

Both players will be dressed for the game, but Stracina is likely to be spotted against the highly-regarded Americans.

NOTICE OF ANNUAL GENERAL MEETING
CEDAR HILL GOLF CLUB MEMBERS
Monday, January 9, 1978
7:30 p.m.
CEDAR HILL COMMUNITY CENTRE
3220 CEDAR HILL ROAD
1-7

STOKES SEED CATALOGUE FREE
TOP QUALITY AT LOW GROWER'S PRICES
Choose from 1400 vegetables, flowers and accessories. Easily read, digest-size catalogue lists more vegetables than other catalogues (more than 90 tomato varieties). Complete instructions for each variety for both beginners and pros (including instructions for organic gardeners). Rapid service, fair prices and highest quality seeds. All your old favorites plus many exotic exclusives from Asia, Europe and South America. Send today for your FREE Copy.
STOKES SEEDS
3838 STOKES BUILDING
ST. CATHARINES, ONT. L2R 6R6
☐ Rush My Free Stokes Catalogue to:
PLEASE PRINT
Name
Address
Postal Code

CAPITAL
IN SIDNEY 9819 Fifth St. NEW HOURS Open Mon.-Friday 9 to 9 Sat. 9 to 6 Sundays and Holidays 12 to 6.
SUPER FOODS NOW WE HAVE TWO STORES TO SERVE YOU BETTER
50 WEST BURNSIDE OPEN DAILY 9-9
Prices Effective Jan. 8, 9, 10 — We reserve right to limit quantities
10% OFF YOUR TOTAL FOOD BILL WED., JAN. 11 ONLY
BOTH BURNSIDE AND SIDNEY STORES
Min. Order $5, Cartons of Cigarettes and Tobacco Not Included.
FRESH SLICED Beef Liver 49¢ lb.
FRESH WHOLE FOWL 29¢ lb.
FRESH Beef Kidney 49¢ lb.
CATELLI Long Spaghetti or Cut Macaroni 2-lb. pkg. 69¢
BURNS No. 1 SHAMROCK Side Bacon 1-lb. vac pak 1.49
CATELLI SPAGHETTI SAUCE 14 oz. 47¢
SCHNEIDER'S Cooked HAM 6 oz. broken 99¢
PEAK FREANS, 7 oz. BISCUITS 2/99¢ Arrowroot. Digestive. Ginger Crisp. Fruit Shortcake. Nice. Shortcake. Rich Tea. Bourbon Creme. Fruit Creme. Garden Creme. Afternoon Tea. Assorted Creme. P.F. Assorted.
REGAL APPLE/STRAWBERRY or APPLE/RASPBERRY JAM 24 oz. 99¢
Alpha Unpasteurized CREAMED HONEY 2 lbs. 1.49
TANG SALAD DRESSING 32 oz. 1.09
PUREX BATHROOM TISSUE 4-roll pack 99¢
SNO BOY, NAVEL ORANGES Size 88, large 4 lbs. 1.00
SUNLIGHT Liquid Detergent 32-oz. King Size 89¢
CANADA FANCY RED OR GOLDEN DELICIOUS APPLES 4 lbs. 1.00
FRESH CALIFORNIA BROCCOLI 35¢ lb.
1-7

ENSIGN SERVICE NEW YEAR'S SPECIAL
For Safety and Comfort SHOCK ABSORBERS Lifetime Guarantee Original Owner each 9.95 PLUS TAX
WHILE-YOU-WAIT SERVICE
GUARANTEE COLD MORNING STARTING WITH AN AUTOPAR 36 MONTH WARRANTY BATTERY (24C) 39.95 installed plus tax
Winterize Your Cooling System with a POWER FLUSH
FALL AND WINTER PROTECTION
CHECK: • Radiator • Water Pump • Heater Core • All Hoses • Complete Reverse Flush
■ Rad Stop Leak ■ Flushing Compound ■ Conditioner ■ 5 Qts. Anti-Freeze
39.95 1 Yr. Guarantee PLUS TAX on parts installed at time of repair Regular 49.95
6-Cyl. Engine TUNE-UP 39.95
Includes: ■ Plugs, condensor, fuel filter, points. ■ Check choke operation ■ Set carb to specs ■ Service air cleaner ■ Service battery ■ Adjust drive belts ■ Set engine to specs on electronic scope
• Chrysler • G.M. • Ford • AMC
4 CYL. 32.95 PLUS TAX — 8 CYL. 42.95 PLUS TAX
BEFORE YOU BUY WINTER OR SUMMER TIRES CHECK OUR PRICES
FULL ROAD HAZARD WARRANTY
386-2411
For an appointment
Any additional parts or service will be quoted before work is started
CHRYSLER PARTS — autopar
1-3
CHARGEX VISA master charge
ENSIGN SERVICE CENTRE
COOK and VIEW
CHRYSLER PLYMOUTH LTD.
Dealer Licence Number D495A

Bid by Leeds fans fails to force abandonment

LONDON (AP) — Hundreds of fighting soccer fans invaded the field and caused a 20-minute delay in a game between Leeds and Manchester City at Elland Road Stadium, Leeds, in the third round of the English Football Association Cup Saturday.

Manchester won 2-1. The disturbance occurred late in the game when Manchester led 2-0, and apparently was an attempt by Leeds fans to get the match called off..

Manchester City goalkeeper Joe Corrigan was pulled to the ground in the melee.

The referee took both teams to the dressing rooms, then came back on the field and announced: "The game will not be abandoned. Please clear the field. I will stay here until midnight if necessary to finish the game."

Police on horseback forced the spectators off the field. The players returned, and Leeds scored on a penalty in the final minute.

Leeds officials, following a post-game meeting, announced they have decided they will put up fences to keep spectators off the field in future.

Manchester's goals were scored by Dennis Tueart in the 63rd minute and Peter Barnes in the 73rd minute.

In other FA Cup action, Liverpool, a defeated finalist last season, dropped a 4-2 loss at Chelsea and Manchester United, holder of the Cup, fought with 10 men for a 1-1 draw against Third Division Carlisle. A replay will at Manchester's Old Trafford next Wednesday.

Winger Clive Walker gave Chelsea a first-half lead against Liverpool, but the real damage was done within a two-minute spell early in the second half. Steve Finnieston put Chelsea two up in the 49th minute. As Liverpool launched an all-out bid to get back in the game, Tommy Langley took a pass and, with the Liverpool defence wide open, scored to make it 3-0.

David Johnson got one back for Liverpool, but Walker increased the score to 4-1 before Johnson got a late second goal for the league champions.

Nottingham Forest, the English League leader, advanced in Cup action with a 4-1 win over Swindon with two goals from Tony Woodcock.

Everton, Forest's nearest rival in league play, also won 4-1 over Aston Villa. Andy King, Trevor Ross and Duncan McKenzie gave Everton a 3-0 lead before Andy Gray pulled one back for Villa just before the half.

Only one team from outside the league made it into the fourth round. Blyth Spartans, a team of part-timers, edged the amateurs of Enfield 1-0.

In the Scottish Premier Division, Glasgow Rangers extended their lead to three points with a 3-1 win over rival Glasgow Celtic. Second-place Aberdeen was held to a 1-1 draw by Ayr United.

★ ★ ★

ENGLISH FA CUP
Third Round
Birmingham 4 Wigan 0
Blackburn 2 Shrewsbury 1
Blyth 1 Enfield 0
Brighton 3 Scarborough 0
Bristol C 4 Wrexham 4
Burnley 1 Fulham 0
Carlisle 1 Man United 1
Cardiff 0 Ipswich 2
Charlton 0 Notts C 2
Chelsea 4 Liverpool 2
Derby 3 Southend 2
Everton 4 Aston Villa 1
Exeter 2 Wolverhampton 2
Grimsby 0 Southampton 0
Hartlepool 2 Crystal P 1
Hull 0 Leicester 1
Leeds 1 Man City 2
Luton 1 Oldham 1
Mansfield 1 Plymouth 0
Middlesbrough 3 Coventry 0
Notts F 4 Swindon 1
Peterborough 1 Newcastle 1
Queen's PR 4 Wealdstone 0
Rotherham 1 Millwall 1
Sheffield U 0 Arsenal 5
Stoke 4 Tilbury 0
Sunderland 0 Bristol R 1
Walsall 4 Swansea 1
West Brom 4 Blackpool 1
West Ham 1 Watford 0
Tottenham 2 Bolton2

ENGLISH LEAGUE
Division III
Bradford 1 Colchester 2
Bury 5 Cambridge 2
Gillingham 4 Hereford 0
Port Vale 2 Portsmouth 0

Division IV
Barnsley 2 Darlington 1
Crewe 1 Scunthorpe 1
Huddersfield 3 Rochdale 0
Reading 0 Bournemouth 0
Southport 0 Torquay 0
Wimbledon 1 Brentford 1
York 2 Newport 0

IRISH LEAGUE
Ballymena 1 Cliftonville 2
Bangor 1 Linfield 1
Coleraine 1 Larne 0
Crusaders 0 Glenavon 5
Glentoran 4 Ards 2
Portadown 4 Distillery 0

SCOTTISH FA CUP
Second Round
Albion 1 Buckie Thistle 0
Berwick 6 Raith 0
Brechin 1 Dunfermline 0
Inverness 4 CS Strollers 0
Meadowbank 2 E. Stirling 1
Peterhead 1 Cowdenbeath 1
Stranraer 0 Queen's Pk 1
Vale of Leithen 4 Forfar 1

SCOTTISH LEAGUE
Premier Division
Ayr 1 Aberdeen 1
Clydebank 2 Partick 0
Dundee U 1 Hibernian 1
Motherwell 1 St. Mirren 0
Rangers 3 Celtic 1

Division I
Airdrie 4 Montrose 3
Alloa 0 Morton 5
Arbroath 1 Dumbarton 1
East Fife 1 St. Johnstone 3
Hearts 2 Dundee 2
Queen of S 1 Hamilton 1
Stirling 0 Kilmarnock 0

Division II
Clyde 2 Falkirk 1

Cleaver converts corners

Carey Cleaver hit for two first-half goals, both from corner kicks, Saturday to start Duncan Powel's Men's Wear to a 4-0 win over Oak Bay in Vancouver Island Soccer League action at Royal Athletic Park.

Cleaver opened the scoring at 20 minutes and repeated the rare feat at 44 minutes. Ed Paver made it 3-0 at 88 minutes and Phil Dolan finished things off a minute later.

The win moved Duncan, promoted from the second division for this season, a 5-1-3 record from nine games and moved the clothiers to within two points of front-running Victoria West, which has a 7-1-1 mark.

Juvenile soccer

Results of games Saturday in the Lower Island Juvenile Soccer Association:

Division 8 North—Lakehill Quadra 4, Even Opts Pintos 1.
Division 8 East—Gordon Head Lums 1, Coreland 0; Bay's United 2, Westcan 2.
Exhibitions— Prospect Lake Celtics 4, Gorge FC 0; Sooke 1, Even Opts Hurricanes 0.
Division 9 North—Gordon Head Cosmos 2, Alexanders 0.
Division 9 East—Bay's United 4, Juan de Fuca 0.
Division 6A—Lakehill Jadresco 5, Even Opts Tigers 2; Prospect Lake 1, Gorge FC 0; Peninsula Cougars 1, Gordon Head 1.
Division 7A—Bays United 1, Gordon Head 1; Home Lumber 1, Even Opts 1; Gorge FC 2, Peter Pollen 0.

Parlov
...boxing first

Champion dethroned

MILAN, Italy (AP) — Mate Parlov of Yugoslavia knocked out Miguel Angel Cuello of Argentina in the ninth round, stripping him of the World Boxing Council light heavyweight boxing crown Saturday night.

With the knockout victory, Parlov became the first professional boxer from a Communist country to win a world championship title.

The straight left-hand punch that knocked out Cuello came 2:23 into the ninth round.

League may expand after near collapse

SPRINGFIELD, Mass. (AP) — The American Hockey League, 18 months after a brush with financial collapse, is talking expansion for next season over its present nine-team lineup.

League officials have announced that inquiries have come from groups looking at franchise possibilities in Providence, R.I., Syracuse, N.Y. and Richmond, Va.

Boston Bruins and Buffalo Sabres of the National Hockey League, which hold rights to suspended franchises, have advised the AHL they plan to put teams on the ice again next year, said AHL vice-president Gordie Anziano, but he declined to give details on the other talks.

The Bruins have the idle Boston Braves franchise, while Buffalo has rights to the suspended Cincinnati franchise. But, Anziano said, neither club has told the league where it would put its AHL affiliate.

Another report says Baltimore may once again be home for an AHL team, sponsored by the NHL Washington Capitals.

Why the renewed interest in the AHL, for which some observers in mid-1976 predicted early death because of financial problems?

"NHL teams can now afford to operate their own development club," Anziano said, because re-institution of the two-way contract has cut salary costs. Under these contracts, players get one salary if they make the major league, a lower salary if they stay in the minors.

And predictions of extinction for the shrinking Central Hockey League, now down to five teams, has caused renewed interest in the AHL as a minor league, said Anziano.

FREE ESTIMATES ON THERMAL or STORM WINDOWS
ALCAN
Call: Doug Bowker, 652-2761 or Bus. 652-3901
NO OBLIGATION
10-1
Alcan Building Supplies

Treat yourself tonite . . .
SPAGHETTI
Delivered to your door Hot!
Call Pizza Pieman
Town and Country 383-1177
858 Esquimalt 382-3175
2178 Oak Bay Ave. 592-2404
Colwood Plaza 478-1711
Menzies St. 386-1348

LOOKING AHEAD YOU'LL REALIZE McCall's OFFERS HIGHLY PROFESSIONAL SERVICE!
LOOKING BACK YOU'LL REALIZE HOW IMPORTANT IT WAS!
McCALL BROS. FUNERAL CHAPELS 1400 Vancouver St. 385-4465

idea Lease
1978 PLYMOUTH VOLARE 2-DOOR COUPE
Slant 6 motor, automatic, power steering, power brakes, radio, electric rear window and much more.
$117 per month
36 month Net Lease

ROY HUGHES
386-2411 Days
477-7442 Evenings
ENSIGN LEASE
QUADRA AT CALEDONIA 386-2411
CHRYSLER LEASING SYSTEM
1-7

DEEP FREEZE PRICES
All Units Cut From Mature Canada Grade A
STEER BEEF
Approx. 130 lbs. HIND ¼ lb. 1.29
Approx. 150 lbs. FRONT ¼ lb. 83¢
Approx. 280 lbs. SIDE lb. 1.05
Cut, wrapped and frozen. Weight loss in cutting, boning and trimming will increase the net price per pound.

LOOK AT THESE POPULAR
BONELESS BEEF UNITS
10 LBS. OR OVER
Regular Ground Beef lb. 69¢
Lean Ground Beef lb. 89¢
Extra Lean Grount Beef lb. 1.39
Stewing Beef lb. 1.19
Short Ribs lb. 79¢
Meat Loaf Mix lb. 1.29
Baby Beef Liver lb. 89¢
Beef Sausage lb. 69¢
Beef Patties lb. 85¢
Chuck Eye Steaks lb. 1.39
Swiss Steaks lb. 1.69
Round Steaks lb. 1.89
Flank Steak lb. 1.89
New York Steaks lb. 3.89
Top Sirloin Steaks lb. 2.99
Delmonico Steaks lb. 3.39
Tenderized Steaks lb. 1.89
CANADA GRADE A
HEIFER SIDES Approx. 200 lbs., Sold in Sides Only lb. 99¢
Cut, wrapped and frozen. Weight loss in cutting, boning and trimming will increase the net price per pound.

IT'S FILL YOUR FREEZER TIME JAN. 8-14
HOURS 7 DAYS 10 a.m.-9 p.m.
THE LONGHORN ON FELTHAM 477-9541
GRAHAM MEATS

PORK UNITS 10 LBS. OR MORE
Loin Chops lb. 1.89
Shoulder Steaks lb. 1.29
Boneless Fillet Cutlets lb. 2.29
Boneless Loin Chops lb. 2.29
Breaded Cutlets lb. 1.99
Spareribs lb. 1.39
Pure Pork Sausage lb. 1.29
Dinner Sausage lb. 1.19
Lean Ground Pork lb. 1.39
SIDES of PORK lb. 99¢
Cut, wrapped and frozen. Weight loss in cutting, boning and trimming will increase the net price per pound.
GRADE A FROZEN TURKEYS lb. 89¢
NO LIMITS WHILE STOCKS LAST
NEW ZEALAND LAMB LEGS Whole, lb. 1.59

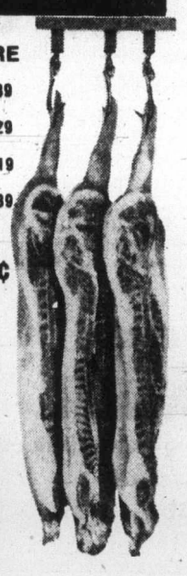

MINI HIND QUARTERS
Top Round, Sirloin Tip and Rump Roasts, 16 lbs.
New York Steak, 4½ lbs.
Top Sirloin Steak, 4 lbs.
Tenderloin, 2 lbs.
Flank Steak, 1½ lbs.
Round Steak, 5 lbs.
Lean Ground Beef, 10 lbs.
Stewing Beef, 4 lbs.
Completely Boneless 47 LBS. 95.00
MINI FRONT QUARTERS
Boneless Cross Rib, 8 lbs.
Boneless Chuck Eye, 5 lbs.
Boneless Brisket, 4 lbs.
Banquet Rib, 5 lbs.
Chuck Eye Steak, 5 lbs.
Swiss Steak, 2 lbs.
Stewing Beef, 6 lbs.
Lean Ground Beef, 15 lbs.
50 LBS. 69.50
BUY 1 OF EACH MINI QUARTER 161.50

MIX AND MATCH
20 LBS. AND OVER
Boneless Top Round Roast lb. 1.79
Boneless Rump Roast lb. 1.79
Boneless Sirloin Tip Roast lb. 1.79
Boneless Cross Rib Roast lb. 1.39
Boneless Chuck Eye Roast lb. 1.39
Boneless Brisket Roast lb. 1.29
Leg of Pork lb. 1.69
Pork Butt lb. 1.39
FATTS FRYING CHICKEN
Frozen Roasting Chicken 5-6 lbs. lb. 1.09
Frozen Whole Fryers 3-4 lbs. lb. 99¢
Necks and Backs 5 lbs. 1.00
Frozen Livers lb. 79¢
Wings, approx. 6-7 lb. bag lb. 65¢
Breasts 10 lb. 14.90
Legs 10 lb. 12.90
Thighs 10 lb. 13.90
Drumsticks 10 lb. 13.90
Individually Wrapped for Easy Separation

FROZEN FOODS

	1 Pack	6 Pkgs.	12 Pkgs.	
McCAINS 2 lb. PEAS ea.	83¢	79¢	75¢	Mix and Match
McCAINS 2 lb. MIXED VEG. ea.	83¢	79¢	75¢	
McCAINS 2 lb. PEAS & CARROTS ea.	79¢	75¢	69¢	Mix and Match
McCAINS 2 lb. FRENCH FRIES STRAIGHT CUT ea.	79¢	75¢	69¢	

McCAINS DELUXE PIZZA, 22 oz. ea. 2.19
KENT ORANGE JUICE, 12 oz. ea. 79¢
1-8

BAKERY
BREAD 16-oz. loaves, white or brown
Unsliced 10 for 3.19
Sliced 10 for 3.39
CRUSTY BUNS 5 DOZ. (Packed 12 per bag) 4.39
CHUNKY MEAT PIES 4" 6 for 2.69
Watch for Other Non-Advertised Specials

PRODUCE
BANANAS Central American, lb. 19¢
Local HUBBARD SQUASH lb. 19¢
U.S. Canada No. 1 CUCUMBERS each 19¢
Red Delicious Size 163 APPLES lb. 19¢

Artificial insemination abuse decried in U.K.

Lesbian moms stir row

LONDON (AP) — A newspaper report that some British lesbian couples have babies by artificial insemination stirred sharp protest Friday from persons concerned about the children's health and home life.

Dr. Rhodes Boyson, a Conservative MP, declared: "To bring children into this world without a natural father is evil and selfish. This evil must stop for the sake of the potential children and society, which both have enough problems without the extension of this horrific practice."

Defenders of lesbian births besieged the London newspaper Evening News, which carried the birth report in a front-page story Thursday. It claimed 10 such births have occurred in Britain.

Two dozen men and women staged a sit-in and threw stench bombs in the newsroom and chanted such slogans as "Sisters, we shall not be moved," "Lesbian women unite, this is a women's fight" and "Every woman has the right to have a child."

The group dispersed only after Evening News editor Louis Kirby agreed to meet the demonstrators. Afterward Kirby said he offered to publish the protesters' reply to the newspaper series on lesbian births but refused a demand to discontinue the investigative series.

"We were reporting matters which we consider to be of public interest," he added.

The Evening News alleged a top London doctor had helped 10 lesbians to have children through artificial insemination. A lesbian organization, Sappho, identified the doctor as gynecologist David Sopher, who runs a private clinic in London's fashionable Belgravia quarter.

Jackie Forster, a founding member of Sappho, said to her knowledge Sopher had helped at least six lesbian couples have children by artificial insemination.

Sopher, holder of a diploma in obstetrics from the Royal College of Obstetricians and Gynecologists, was reported by his clinic to have "gone away" and could not be reached for comment.

Several MPs, the majority of them members of the opposition Conservative party, condemned the use of artificial insemination to provide lesbians with children. Sir George Young said he regards such activities as "unnatural and immoral."

Woodward's

Mon. & Tues. SPECIALS

On Sale Jan. 9th and 10th

FLETCHERS NO. 1
Bulk Wieners
12 to the pound, per dozen
69¢

&

HEINZ
Baked Beans
in tomato sauce, with or without pork, 14-fl.-oz. tin
3 for 1.00

CHASE and SANBORN
All-Purpose Coffee ..... 1-lb. bag 2.89

FRESHLY GROUND
Ground Beef medium quality, ... lb. 99¢

CALIFORNIA FRESH
Broccoli tender fresh shoots ..... lb. 33¢

FLORIDA FRESH
Green Peppers ..... each 19¢

Featured all Week

Personal shopping only

We reserve the right to limit quantities

GREENAWAY
Granola 3 varieties, 2-lb. bag 1.29

WOODWARD'S BUTTERMILK
Pancake Flour ..... 3-lb. bag 79¢

WOODWARD'S SUPREME
Pancake Syrup ..... 32-fl.-oz. 99¢

SALADA
Tea Bags ..... package of 60 1.69

BICK'S WINE FLAVOURED
Sauerkraut ..... 32-fl.-oz. jar 75¢

PEEK FREANS
Biscuits
assorted flavours ..... 14-oz. package 95¢

FOR DISHWASHERS
All Detergent ... 65-oz. carton 2.49

PINK or WHITE
Dove Soap ..... 2-bar bath size 85¢

WOODWARD'S
White Bread ..... 24-oz. loaf 2 for 95¢

Store Hours: 9:30 a.m.-5:30 p.m. Monday to Saturday
Wed., Thurs., and Fri. night 'til 9:00 p.m.

JANUARY CLEARANCES

Take advantage of these Savings on Family and Household Needs

MEN'S & BOYS' SHIRTS
Men's S.M.L.XL.
Clearance Price 5.99
Boys' broken sizes.
Clearance Price 4.99
Long sleeve print shirts in 100% polyester.

SENIOR GIRLS' JACKETS
Clearance Price 16.44
Pile lined for warmth with attached hood and zipper closure. Assorted colors. Sizes 7 to 14. Excellent value!

LADIES' SWEATERS
Group 1 CLEARANCE PRICE 5.99
Group 2 CLEARANCE PRICE 8.99
In easy-care acrylic. Assorted styles and colors. Sizes S.M.L.

MEN'S SWEATERS
Group 1 CLEARANCE PRICE 5.44
Group 2 CLEARANCE PRICE 6.88
Group 3 CLEARANCE PRICE 9.44
Assorted colors and styles. Sizes S.M.L.

GIRLS' SHIRTS
Clearance Price 1.99
Machine washable long sleeve shirts in no-iron easy care 100% Polyester. Choose from assorted prints. Assorted sizes.

LADIES' SHIRTS
Clearance Price 4.99
Attractive 100% polyester shirts with long sleeves and 6 button front closure. Assorted prints. Sizes S.M.L.

MEN'S JEANS
Clearance Price 5.99
Popular Boot cut style in hard wearing cotton denim. Broken sizes. Great value!

JUNIOR BOYS' JACKETS
Clearance Price 9.99
Warm and cozy with pile lining. Hooded, zipper closure. Sizes 4 to 6x.

LADIES' PANT TOPS
Clearance Price 6.99
Fashionable print tops, perfect for pants or skirts. In 100% polyester with self belt. Sizes 32 to 38.

MEN'S DRESS PANTS
Clearance Price 12.99
For casual or dress wear. In assorted plains or patterns. Waist sizes 32 to 42. Economically priced at savings.

SENIOR BOYS' JACKETS
Clearance Price 14.99
Ski style with 60% Down and 40% feather fill. Or Storm style with quilt lining. Assorted colors and sizes.

LADIES' PANTS
Clearance Price 7.44
Neat and trim fitting in 100% polyester. Fly front. Assorted colors. Broken Sizes.

THROW CUSHIONS
Clearance Price ..... 99¢
Assorted group of cushions and round cushion forms Irregulars.

BOYS' THERMAL UNDERWEAR
Clearance Price 1.99
Short sleeve vests or ankle length drawers. A real bargain price for the cold months ahead. Sizes S.M.L.

LADIES' JEANS
Clearance Price 8.99
Hard wearing denim in Indigo blue. And most important, a neat fit.

MEN'S SKI JACKETS
Clearance Price 19.99
Nylon outer shell with 60% Down, 40% feather lined body. Sizes S.M.L.

BOYS' SWEATERS
Clearance Price 5.99
100% acrylic doubleknits with long sleeves and crew neck. Assorted colors with contrast chest stripes. Sizes S.M.L.

PANTY HOSE
Clearance Price ..... .53
All sheer nylon hose in assorted popular shades. What woman ever has enough. Irregulars. S.M.L.

MEN'S SHIRTS
Clearance Price 3.44
Sure-Press Dress and sportshirts in 65% polyester, 35% cotton. In plains or prints. Dress shirt sizes 14½-17. Sportshirts S.M.L.XL.

WORK SHIRTS OR PANTS
Shirt CLEARANCE PRICE 7.99
Pants CLEARANCE PRICE 8.99
Permanent press finish in 50% cotton, 50% polyester.

KNEE HIGH SOCKS
Sizes 6½-7½, 8-9½ CLEARANCE PRICE ..... .63
Sizes 9-11 CLEARANCE PRICE ..... .77
In 100% stretch nylon. Popular plain shades.

LADIES' BOOTS
Group 1
Clearance Price 9.99
Group 2
Clearance Price 11.99
Lined ankle and high top boots in assorted colors and styles. Irregulars.

MEN'S BOOTS
Clearance Price 15.99
Ankle length leather and vinyl boots pile lined with side zippers. Assorted colors and sizes. Irregulars.

MEN'S JOGGERS
Clearance Price 8.44
Northstar's training shoes with leather uppers, split leather toe trim. Contrast stripe. Sizes 6-12.

Woodward's bargain store

Personal shopping only. No phone, mail, or C.O.D. orders. No deliveries.
Store Hours: 9:30 a.m.-5:30 p.m. Monday to Saturday.
Evening Shopping Thursday and Friday 'til 9:00 p.m.

The Daily Colonist.
Section Three Sunday, January 8, 1978 Page 25

Brice
...exchanged places

Williams
...indecisive
—Colonist photo by Ian McKain

Smith
...got old spot

Trustees tagged through seating

You may think that where everyone sits is only important at dinner parties and international peace conferences, but Greater Victoria school board watchers know that seating arrangements are critical there too, and it is always interesting to see how school trustees seat themselves at inaugural meetings of the board, when new trustees interrupt the normal seating pattern.

Last year for instance, the seating arrangement initially proposed by board chairman **Susan Brice** pitted the "education" versus "fiscal responsibility" (for want of better terms) trustees so clearly against each other, by putting them on opposite sides of the room, that some trustees howled and the seating arrangement had to be changed.

The inaugural meeting this past week was equally interesting. The way trustees seated themselves there was as revealing as if they had pasted labels on themselves, in most cases.

So for you, dear reader, we offer this seat-by-seat analysis of the crucial moment when school trustees file into the room for the inaugural meeting and decide where they are going to sit.

Labels always make things easier to understand, and in this case, trustees conveniently labeled themselves "right-wing" and "left-wing," by sitting on one side or another of the U-shaped board table.

On the right wing (viewed from the spectators' side), we had **Bud Smith**, a blue-suited business college owner, nailing down his old spot last year at the end of the table. The next space, occupied by **Lavinia Greenwood** last year, was empty the longest. It was obviously most appropriate for new trustee **Glyn Williams**, a blue-suited accountant, but Williams was indecisive about whether he should sit between Smith and **Peter Dorazio**, the blue-suited business manager of Victoria Press. Eventually Susan Brice, wearing a beige suit, took the spot.

She was there only temporarily, however. After secretary-treasurer **Carl Warner** had conducted the election for chairman, Mrs. Brice moved to the head of the table, exchanging places with Williams, who took his rightful place along pinstripe row.

The final trustee on that side was **Dr. Mark Fisher** who, interestingly enough, had sat on the left side during 1977. Fisher occupied the seat vacated by **Peter Bunn**, and proved that he might take the irascible Bunn's place in more ways than one—as the only trustee to vote against a motion requiring unanimous consent Fisher scotched Mrs. Brice's plans to discuss the board's committees at the inaugural meeting.

On the left, we have three new trustees who are fairly certain to challenge the businessmen's approach to education. At the extreme left, first of all, we had **John Young**, a controversial figure in education who was successful, on a recount, in his third attempt to get elected to the school board.

Next to him sat **Carol Pickup** who, as a highly visible member of the NDP, clearly belonged on the left side. On Mrs. Pickup's left sat **Mary Breer**, a quiet and as yet unkown quality on the board who topped the poll in the last election.

Closest to the chairman was **Peter Yorke**, the only trustee for whom the seating arrangement didn't work out very well. Yorke is generally associated with the business side of the school board, but he ended up on the left wing, perhaps because he was not wearing a blue suit.

•

For anyone who's interested, the woman got her dog back the very same day we published a brief story about it getting lost New Year's Eve, after a family read the item.

•

We all know the holiday hiatus slows the mailman in his passing rounds, but a news release from the office of Forests Minister **Tom Waterland** set us to wondering just how slow.

Postmarked Dec. 23, it arrived at the Colonist city desk Jan. 4.

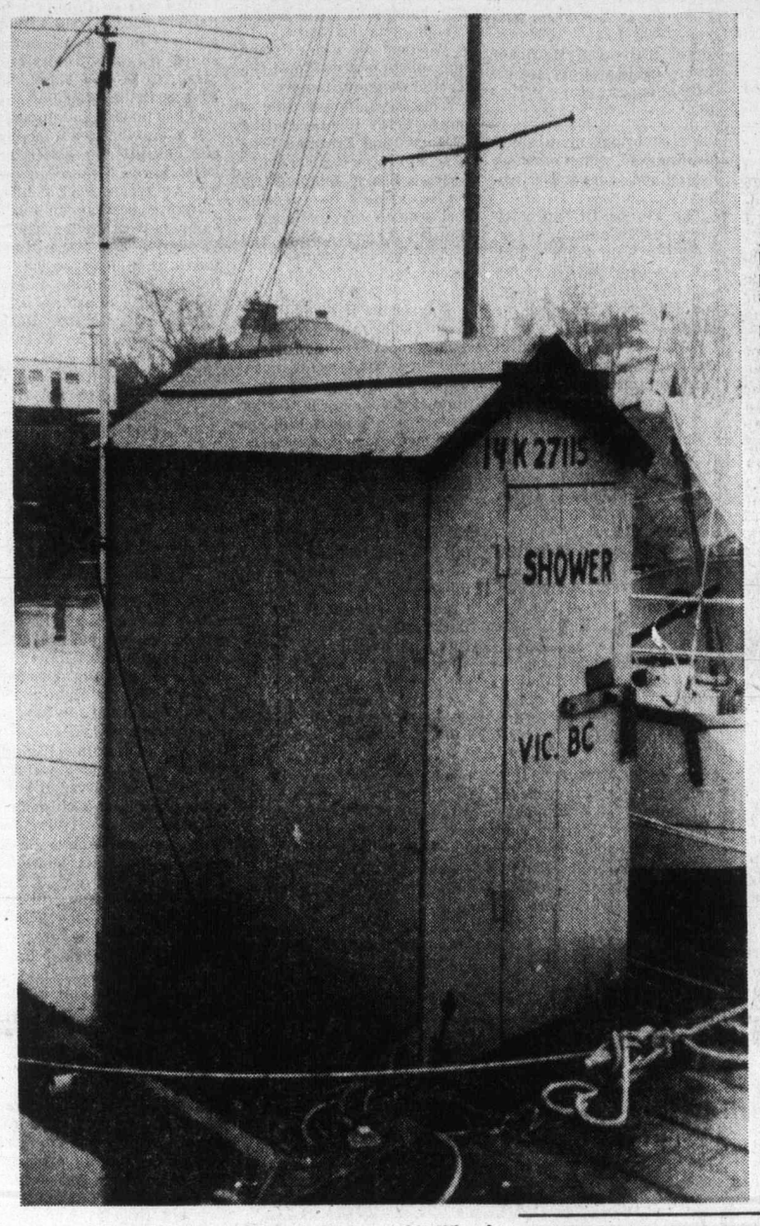

Residents of live-aboard boats at Fishermen's Wharf have probably most unusual showerbath on West Coast —it floats, and is even registered as a vessel with the federal transport ministry. Apparently upset at delay by city in putting in showers in service building at wharf, some of them decided private enterprise was required, and erected the *Bathos*. Rental is $2 a month. The shower-boat sports hot and cold water and compliments of nearby boatowners. TV aerial isn't for users; it's merely hooked up to a one of the houseboats.

Reporter's Notebook

Remember in the movie *American Graffiti* when they hooked up the back axle of a police car to a light pole with a heavy wire?

Well, some local bright boys thought they'd give it a try New Year's Eve and tied up the front axle of a car to the exhaust pole at a service station at Humber Green.

The unsuspecting driver took off all right, but the result was slightly different from the movie. The pole snapped in half.

Victoria city police interviewed three youths at a nearby restaurant but didn't lay charges because of insufficient evidence.

Now why didn't they try the jumping-into-the-river trick from *Butch Cassidy and The Sundance Kid* instead?

•

We all know that Ottawa now and then forgets that Vancouver Island belongs to Canada, but can Vancouver make the same mistake?

Frances Brigham, of 2053 Frederick Norris, received on Jan. 4 a parcel sent first-class ($1.55 postage) from Vancouver on Dec. 23. The length of time it took to cross the strait is one thing. But what astonished Mrs. Brigham even more was that the parcel had been stamped as having cleared customs in Victoria.

Judge William Ostler found sympathy in Victoria provincial court last week for a man who appeared on an unusual charge.

The man, who shall remain nameless, appeared in court charged with being the owner of a vehicle which, on Feb. 3, 1977, was parked on Fort Street with its wheels more than the allowed 12 inches from the curb.

He pleaded guilty to the charge and explained to the judge that the car really belonged to a girlfriend but was only registered in his name. He also said he spent 25 hours in jail last week because a warrant was issued for his arrest on the charge when he failed to appear according to the summons.

Why didn't he get his girlfriend to pay the ticket?, the judge inquired.

She wasn't his girlfriend any longer, the man explained.

"You've been more sinned against than sinning," Ostler observed, fining the man a token $5 and advising him to get the registration changed as soon as possible.

CRYSTAL POOL
Don't Be Left Out
REGISTER NOW FOR WINTER SWIM LESSONS
SOME SPACES STILL REMAINING
FOR FURTHER INFORMATION
383-2522
1-7

The Real Sale.
This is the kind of a sale that makes other fabric stores shake their heads. After all, what we are putting on sale are fabulous fabrics seen in this season's ready-to-wear. Gorgeous cottons sliced with color . . . cotton stripes, gauzes, canvas looks . . . sleek Quiana* nylons, nifty sweatery knits. You don't see this kind of a sale anyplace else.
$2 OFF Per Yd. on selected fabrics
BOLT ENDS 30% OFF regular price.
1/3-yd. pieces. Cannot be cut at this low price.
AND DON'T MISS THE FUN OF OUR FIRST ANNUAL REMNANT SALE JAN. 9-14
Last Chance to Register for January
BASIC 8 CLASSES
Learn the "ANN PERSON METHOD" of Super Sewing
Starts Mon., Jan. 9 1-3 or 7-9 P.M.
Tues., Jan. 10 1-3 or 7-9 P.M.
Wed., Jan. 11 9-11 A.M. or 7-9 P.M.
8 LESSONS $20
Stretch & Sew
North America's Fabric and Sewing Center
2541 ESTEVAN AVE. 1-7 592-9622

DRINKING . . .
If you want to drink and can, that's your business. If you want to stop and can't, that's our business.
ALCOHOLICS ANONYMOUS
8-2020 Douglas St. 383-0415

ONEIDA'S
JANUARY SALE CONTINUES
SAVE 20%-27%
on 5-piece place settings of
• Community Silverplate
• 1881 Rogers Silverplate
• Community Stainless by Oneida
• Oneida Deluxe Stainless
• Oneida Heirloom Stainless
Each set includes teaspoon, dessert spoon, serrated knife, fork and salad fork.
EASY TERMS MasterCharge Chargex
1317 Douglas St. Downtown
ROSE'S JEWELERS 1-8

JANUARY CLEARANCE SALE
CONTINUES AT WILSON'S DOWNTOWN STORE ONLY
MEN'S WEAR
Quality outfitting for men, now offered at generous reductions.
SUITS
SLACKS
TOPCOATS
RAINCOATS
SPORT COATS
Sweaters, Shirts, Pyjamas, Ties, Socks
WOMEN'S WEAR
The season's newest fashions reduced for mid-winter clearance. Superior quality at wonderful savings!
SUITS—DRESSES
TOPCOATS
PANTSUITS
RAINCOATS
EVENING GOWNS
SWEATERS
SPORTSWEAR
AND ACCESSORIES
JUNIOR DEPT.
A selection of infants' and children's wear, reducted to clear.
All Sales Final. Charge for Necessary Alterations on Sale Items.
Store Hours: 9:30 a.m. to 5:30 p.m.
W&J WILSON LIMITED
CHARGEX master charge
1-7 1221 Government Street (Opposite the Post Office) Phone 383-7177

SPECIAL
LADIES' AND MEN'S 2-PIECE SUITS .....only 3.65
1012 YATES
382-3938
384-4641
RENFREW FAIRFIELD CLEANERS
Pickup and delivery at no extra charge on minimum $3 orders.
1-7

the Bay portrait studio

Have portraits taken now for Valentine's Day
5x7 colour portrait
29¢
now with your choice of backgrounds
Our scenic backgrounds will add a fresh and natural touch to your colour portraits. Choose your favourite . . . nursery, fall, spring or traditional . . . you'll be delighted with the results.
No appointment needed. Choice of poses. Extra prints available at reasonable prices. Limit: one offer per person, two per family every 3 months. Each additional subject in a group 99¢. Children, Adults and Family groups Welcome!
this special offer good thru Saturday, Jan. 14
THE BAY PORTRAIT STUDIO, MAIN
OPEN TUES., WED. & SAT., 9:30-5:30
THURS. & FRI. 9:30-8:00. CLOSED MONDAYS
Hudson's Bay Company

Island is outdoor playground all-year round

outdoors

alec merriman

Vancouver Island can easily lay claim to being one of the best outdoor playgrounds in the world.

There isn't one day during the entire year that one can't find some kind of outdoor activity to enjoy - year-round salmon fishing, outdoor hiking, steelheading, trout fishing, clam digging, inter-tidal exploring, skiing in winter at three fine snow areas and on lakes and saltchuck in summer, powerboat cruising among delightful Gulf Islands, sailing in frostbite competition in winter, Swiftsure racing in spring, and fun sailing the year round, hunting for grouse, deer and ducks in the fall.

To make best use of the wide variety of outdoor activities available, it helps to plan your schedule to coincide with the best season for each activity.

Here is our 1978 Outdoor Calendar with our suggestions for a Happy Outdoor Life throughout the year:

JANUARY

Today (Jan.8) brings the highest tide of the year at 11:45 a.m. at Sooke when it reaches 10.9 feet. We always worry about surf smashing our Gordon Beach cabins on these extreme high tide days. Today also brings one of the lowest tides of the year, which can make a good evening clam digging adventure - .9 feet at 8:05 p.m. at Sooke; .3 feet at 8:40 p.m. at Victoria; .2 feet at 10 p.m. at Fulford.

Try winter skiing at Green Mountain, Mount Arrowsmith or Forbidden Plateau.

January is the big month for winter chinook and steelhead fishing, and it provides some of the most brisk salmon activity of the year. The hard-fighting chinooks may be taken by bottom bumping in Sooke to Oak Bay waters, in Sidney, Deep Cove, Saanich Inlet and Finlayson Arm waters, In Cowichan Bay, Sansum Narrows, Union Bay, Comox and Campbell River. This is the best month for winter salmon fishing off Victoria waterfront and Constance Banks and Nanaimo's Northumberland Channel is a good bet.

More than 100 Vancouver Island rivers provide winter steelheading sport and each one is at its best in January and February.

This month we will try the Sooke, Goldstream, San Juan, Cowichan and Koksilah.

For trout this month fish the small creeks, like Colquitz, Craigflower and Shawnigan. For searun cutthroats try No. 5 Cowichan spinner under the Gorge-Tillicum bridge.

For a real adventure try winter camping in Strathcona Park and some ice fishing on Donner and other high level lakes.

FEBRUARY

For something different this month travel to Campbell River and try trolling a medium-big grey ghost, or other light-colored bucktail fly, with less than one ounce of weight, for winter chinooks in the eight to 18-pound class.

Later in the month try jigging for herring in the Gorge and then use them for bait for chinook fishing along the log booms in Esquimalt Harbor, with four to six ounces of weight.

You can also bucktail for big grilse in Finlayson Arm and Indian Bay, troll or mooch off James Island and Northwest Bay, through Lambert Channel between Denman and Hornby and off the mouth of Ladysmith Harbor, and try casting with Pirk, Pirken, the Sildas, Deadly Dicks, Buzz Bombs, and the like, off Ten Mile Point and Saanichton Spit.

While in the Campbell River area try steelheading in Black Creek, the Oyster, Quinsam, Campbell River, Gold and Salmon River.

Try Cowichan Lake with Rapala plug near surface for big cutthroat trout. Use bobber and worm for trout on warmer days in low lying lakes like Dougan, Kemp and Somenos. A March Brown, or similar colored fly, works well this month for trout, especially in Shawnigan Lake and Fairy Lake, and sometimes in Kemp.

REMEMBER, Vancouver Island streams are closed to cutthroat angling Feb. 15 to Mar. 31.

Check out Spectacle Lake in January and February for skating and snow hiking.

MARCH

In March we start making some camping and picnicking trips to the provincial parks before the summertime Gestapo-style gates go on. Rathtrevor, Honeymoon Bay, Goldstream and Miracle Beach are among our favorites at this time of year.

Easter comes Mar. 24 to 27 weekend, a time for hiking, but a little early for the West Coast Trail. Try the Goldstream trails, including Mount Finlayson, Thetis Lake Park, Durrance Lake and Pease Lake - McKenzie Bight trails and Matheson Lake. We like to explore the Nitinat logging roads at Easter.

March brings more steelheading and winter chinook fishing and some grilse fishing.

The rivers fill up with fresh-run steelhead, intermingling with kelts which have spawned and are mending, hungry to take a lure, but absolutely no good for eating - fun to catch.

We would fish steelhead in the mid-Island rivers, like the Nanaimo, Englishman, Little and Big Qualicums, and lower reaches of the Chemainus behind Hicks Farm at Westholme. This is the month to fly fish for steelhead on the Quatse. Keogh and Marble River in the North Island area.

For winter chinooks try moving to Pedder Bay, Becher Bay (at the Head and drift fishing along the log booms in the Bay), and Sooke. For the coho grilse, which will have started moving off their winter nursery grounds, try Tent Island, Thetis Island, and Five Fingers Island off Nanaimo.

For trout try Cowichan's Marble Bay with fly, and keep working Quamichan and Somenos Lakes with bobber and worm, Flatfish and fly. Don't neglect Prospect and Elk Lake, or Weston on Salt Spring, Horne Lake and Taylor and Twin Arms on Sproat Lake.

APRIL

Be sure to get your new freshwater fishing licence and steelhead punchcard before you go fishing this month. Watch for new fishing regulations, especially on the Cowichan, as quite a few changes are expected this year.

April is the awakening month, when trout start to move in the lakes and rivers, when steelheaders shift to trout fishing, and saltwater anglers start to turn their attention to the bluebacks and coho grilse, which are reaching the two to four-pound good-eating and sporty fly fishing size.

Kelsey Bay, Rock Bay, and Northwest-Nuttall Bay are good bluebacking bets. Search San Juan Bay for the arrival of big chinooks. This is the month those 20 to 50-pound chinooks start to show at Beechey Head, Pedder Bay and Secretary Island.

April brings Daylight Saving Time.

King Fisherman Contest startsApr. 29, with a CP Air Fiji holiday as grand hidden weight prize this year.

We tour the whole Island this month to visit King Fisherman weigh-in stations.

This is wildflower time to make trips to places like Francis and Freeman King Parks to enjoy the blooms.

Try a fishing-camping trip to Nanaimo's Boomerang Lake or to the Campbell - Buttle Lake areas where you can bobber and worm fish for trout.

MAY

May is the hot month for trout fishing, with Cowichan Lake producing the big ones and Sayward Lakes the most. It is also big chinook fishing time at Pedder-Becher-Sooke and these chinooks will be passing through these waters until September, with June and Early July peak time for the real biggies.

Blues start moving from Nanaimo to Northwest-Nuttall Bay waters and by end of month they are reaching five-pound size in the French Creek, Qualicum, Bowser, Deep Bay waters. Fish them with any lure with red in it.

Small-mouth bass fishing gets hot this month in Langford, Elk, Beaver, Prospect, Matheson, St. Mary, Quennell and Spider Lakes.

Watch for the black ant hatch from May 5 on and try to get to a river or a lake within an hour or two after the hatch starts if you want fabulous fly fishing.

Victoria Day holiday weekend - May 20,21 and 22 - sees some low tides, ideal for inter-tidal area exploring at Botanical, Sombrio, China and other beaches and for a West Coast Trail hike. Low tide at Sooke May 22 is .9 feet at 9:15 a.m.DST, earlier at Port Renfrew and West Coast Trail, later at Victoria and Fulford. Camping hikers who may camp on a beach should beware of extreme high tides in the midnight hours.

This would be a good weekend to take to the North Island logging roads and explore the new Schoen Lake park area.

The last weekend in May combine an East Sooke Park trail hiking weekend with watching the sailboats in the Swiftsure Race.

JUNE

Wednesday, June 8, brings lowest tide of the year - .3 feet at Sooke at 9.50 a.m.DST - and this is the time to head for the beaches.

June also see the start of coho fishing for five-pounders and better in mid-Island waters at Nuttall-Northwest Bay, French Creek, Qualicum, Bowser, Flora Islets, Deep Bay, and they gradually fan out to Comox and Campbell River, where they are met by coho migrating south through Johnstone Strait, to provide Campbell River with the salmon fishing that has made it so famous.

It is also the month the big chinook hit Sooke's Otter Point, to reach a peak by the first and second week of July.

June is best month for a camping-trout fishing trip to Sayward and Campbell Lakes. It is also time for fly fishing in Nanaimo Lakes and in Weekes Lake.

Drive Port Renfrew Road from Shawnigan for Weekes Lake and on the right, one mile beyond the Weekes Lake turn, which is on the left, stop and walk into bush to see the rare wild rhododendron patch in bloom. B.C. Forest Products has saved this area from further logging. Also drive to Cowichan's Honeymoon Bay area to see Western Forest Industries' wildflower preserve.

JULY

July 19, 20 and 21 brings extreme low tides and that is a good time around which to plan beach vacations at places like Long Beach, Parksville and Qualicum. Low tide at Sooke July 19 is .8 feet at 8.40 a.m. DST.

July is a hot salmon fishing month in mid-Island waters from Campbell River to Yellowpoint and the chinooks and coho start arriving in East Point and Active Pass waters about the second week in July.

Big chinooks may still be taken in Otter Point - Secretary Island - Beechey Head - Church Island - Pedder Bay waters.

This is the cycle year and the month for the troll sockeye, when for some unknown reason the sockeye passing through Juan de Fuca Strait more readily take a lure, like an abbreviated red hootchie behind a slow rolling flasher.

This is a good month to fish Buttle Lake and to explore the trails in Strathcona Park. It is also the month for the very big trout in Nahmint Lake. Try hiking this month to Paradise Meadows and Forbidden Plateau for trout fishing, wild flower viewing and photographing and snow hikes.

In late July search Muchalat Inlet and Tlupana Inlet for first of the tyee salmon. Camp at Bamfield to explore west coast points and fish Barkley Sound coho and chinooks. Fish for smelt off the beach at Port Renfrew as they come in on mid-range tides.

AUGUST

August is the month when there are salmon everywhere and it is the time the big tyee salmon arrive at Campbell River, Gold River and late this month at Alberni Inlet's Nahmint Bay, Franklin River and China Creek areas.

You really can't miss in salmon fishing anywhere on Vancouver Island in August.

The latter part of August brings the big chinook to the Nitinat Bar and the start of the fall run into Juan de Fuca Strait.

August also brings quiet waters, ideal for Gulf Islands cruising and the last two weeks of August and first week of September is our personal choice for a splendid Vancouver Island holiday.

Try bucktailing, mooching and drift fishing off Saanichton Spit and James Island for coho and chinooks and mooch for big chinooks at Cowichan Bay this month.

Try boating down Nitinat Lake and take day hikes to Tsusiat Falls and Clo-oose along the West Coast Trail and to Hobiton Lake in the Nitinat Triangle.

Buzz Bomb, or drift fish, for chinook, trout and ling cod in Kelsey Bay at the mouth of Salmon River.

SEPTEMBER

September is the big month for tyee fishing in Alberni Inlet, for grouse shooting on the first weekend, and for deer hunting on the next weekend.

Labor Day weekend - Sept. 2, 3 and 4 - sees the hottest salmon fishing of the year pretty well everywhere.

This is the month to fish the steelhead in the Stamp. Caycuse. Gordon, Nitinat and Harris Creek.

Middle and latter part of September sees the big northern coho mingling with big chinooks to provide plenty of action in Campbell River, Deep Bay, Qualicum and off Sooke to Oak Bay waterfront. Buzz Bomb for them off Miracle Beach, mouth of the Oyster, Bates Beach and Black Creek. You can fly fish for them off the mouth of the Oyster.

Esquimalt Anglers' Association holds its big fishfest off Victoria waterfront Labor Day weekend, followed the next weekend by the James Bay Anglers' derby.

This is the month to take bigcoho and chinooks on T-Spoons in San Juan Bay at Port Renfrew.

Trout fishermen again become active in September.

Capelin (smelts) run onto the beaches in September at Lantzville Beach, near Bleneen Point and at Hammond and Departure Bays near Nanaimo.

This is also the month for picking huckleberries and blueberries along the logging roads.

OCTOBER

We find October the most exciting outdoor month on Vancouver Island.

It is the month for coho

Page 27 - Outdoor

Irish Linen Stores

Quality and Customer Satisfaction since 1910

JANUARY SALE!

20% OFF

ALL STOCK

FROM JAN. 3rd TO JAN. 14th

ALL SALES FINAL

1019 Government St.
383-6812

1-7

announcement

DAVID SACKETT

with 16 years experience in the optical business, 3 years as manager, London Drug Optical

opens

Sackett Optical

specializing in

24-HOUR SERVICE ON MOST SINGLE LENS PRESCRIPTIONS AND ORIGINAL FASHION FRAMES FOR GLASSES AND CONTACT LENSES

SUITE 105-1175 COOK AT VIEW

Parking lot entrance off View Street 385-7044

1-8 Open Monday to Friday 8:30-5:30

CLEARANCE

Fashion

continues . . .

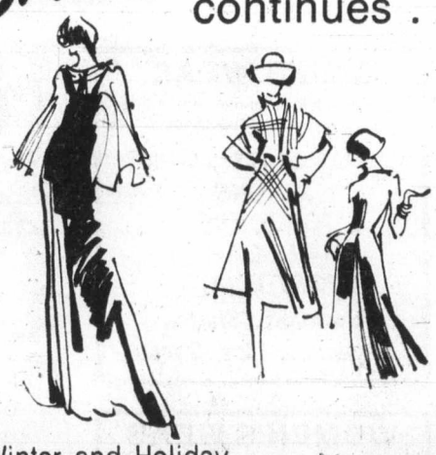

Fall, Winter and Holiday DRESSES	1/4 to 1/3 Off
LONG DRESSES and EVENING WEAR	1/4 to 1/3 Off
SPORTSWEAR	1/4 to 1/3 and 1/2 Off
PANT SUITS	1/4 to 1/3 Off
MILLINERY	1/4 to 1/3 Off
HANDBAGS	1/4 to 1/3 Off

Miss Frith FASHIONS

1619 DOUGLAS ST. 383-7181

1-7

GREGG'S

RE-UPHOLSTERY SALE STARTS TODAY

SAVE 20% ON ALL FABRICS

Thousands to Choose From!

Including Famous Name Manufacturers such as Sanderson, Citex, Woeller, Collins and Aikman LaFrance and Many More.

• 30 HIGHLY QUALIFIED PEOPLE TO SERVE YOU

ALL WORK GUARANTEED

FREE ESTIMATES

GREGG'S FURNITURE MANUFACTURERS (VICTORIA)

2300 DOUGLAS ST.—388-7365

REMEMBER

We also manufacture chesterfields, love seats and chairs. Compare our Quality Service and Price. You will find that Gregg's is the place to buy. We make mattresses and box springs — here again, Quality Service and Price make Gregg's Your "Place to Buy."

WINDOW SHADE SHOP
2727 QUADRA
384-4895

SPECIAL

NO CHARGE FOR MEASUREMENTS AND INSTALLATION FOR ALL

• WOVEN WOODS
• VENETIAN BLINDS
• ROLLER SHADES

IF ORDERED BY JAN. 14th

1-7 GREATER VICTORIA AREA ONLY

Juan de Fuca
PARKS & RECREATION COMMISSION
1767 Island Highway
Victoria, B.C. V9B 1J1

RECREATION DIVISION

WINTER PROGRAMME:

The Juan de Fuca Parks and Recreation Commission — Recreation Division — will be offering classes in Cultural Arts and Sports for children 3 years of age through adults, with many child-parent participation activities. Classes begin January 10, 1978 and continue through March 18, 1978.

Activities which are offered are:
adult, children, teens, pre-school, child/parent

Art	Gymnastics
Ballet	Pre-school gym
Ballroom Dance	Highland
Belly Dance	Jazz and Modern
Bridge-Contract	Karate
Ceramics	Magic
Dancersize	Rhythm
Drama	Stained Glass Window
Drawing	Tap Dance
Guitar	Yoga

CLASSES COMMENCE
January 10, 1978, and continue through March 18, 1978

REGISTRATION DATES
January 3, 1978, to January 9, 1978

HOURS
9:00 a.m. to 8:00 p.m.

LOCATION
Senior Citizens' Activity Centre
1767 Island Highway (Behind Arena)

PROGRAMMES ARE AVAILABLE OF CLASS TIMES AND LOCATIONS

1-6

ANN LANDERS

Dear Ann Landers: I am a 24-year-old male, a college graduate, now employed as an accountant. Here is how I'd describe myself. I'm not handsome, but not ugly, not too short or too tall — not too fat or too thin. I'm not deformed or disfigured in any way. I dress nice and am polite. I'm what you might call Mr. Joe Average Guy. The problem: I have never had a real date. Why? Because I've never been able to get up the nerve to ask a girl to go out with me.

In case you're wondering, I am totally straight and I enjoy the company of women. I've been to many meetings and parties and like to talk to intelligent women on a one-to-one basis, but when it comes to asking one to dinner I freeze.

This must have something to do with my mother. She was very critical of me. Nothing I ever did was good enough. My older brother was her favorite. I always felt like she was sorry I was born.

All the way through school I was the quiet type — afraid to raise my hand and speak even when I knew the answer. The sound of my voice terrified me.

I know there's something wrong and I need some help. Therapy is out. I'm not emotionally disturbed. I'm just shy. What can you suggest? — **Emporia, Kansas**

Dear Emporia: Have I got a book for you. It's Shyness by P. G. Zimbardo (Addison Wesley Publishing Co.). Now in paperback.

This book can bring you face-to-face with yourself and help you understand why you have hung back all these years. It will instruct you on how to break out of your shell. It's a splendid book for both men and women . . . teenagers and oldsters.

Chocolate painting is a delicious craft

By MARJORIE RICE
Colonist-Copley Service

Edie Greenberg has been teaching gourmet cooking for years.

She aims for the unusual, and recently taught her students "chocolate painting" in candy molds. It's a deceptively simple craft, and the results are colorful as well as delicious.

Supplies are things you generally would have around the house anyway, except for candy-candle molds, which are sold at craft supply stores.

Get out a few small jars (baby food size work well), a pan to hold hot water (an electric skillet is ideal) and some inexpensive paint brushes.

The chocolate is white, sold in buttons by cake decorating supply shops.

It's colored with paste food colors (water-based food colors don't work), thinned if necessary with a little hardened coconut oil (also from the cake decorating shop).

Fill a baby food jar about three-fourths full with chocolate, add as much paste color as you need to get the right shades, then paint a feature on the candy mold. After each feature is painted, place the molds in the freezer for a few minutes to harden the chocolate. Then go on to the next color.

When all the features have been painted, fill in the background with melted chocolate. The class uses butterscotch chocolate buttons which really gives a luscious taste. The button chocolate retains its gloss when it hardens, making it the best for candy-making, Greenberg said.

That's it, essentially. If you want candy suckers, stick a paper or wood candy stick in the chocolate before cooling it to hardness. After the candy cools, invert the molds over a platter or cooky sheet.

You may want to add small dots of chocolate for eyes or other features, using a pastry bag and fine decorating tip.

There are a few rules for melting chocolate, Greenberg said.

First, never melt it over boiling water. "I make the students take it away from the stove, so they won't get the water too hot."

Boiling water cooks the oil in chocolate, turning it bitter and causing white spots to develop when it cools, she said.

It's also important to keep water out of the chocolate.

The same molds can be used for sugar, candles and candies, Greenberg said, as long as they're washed well before use. For sugar molding, mix four teaspoons of water and water-based food coloring to the darkness you want. Blend in a plastic bag with two cups of granulated sugar until color is well distributed.

Pack the sugar firmly into a mold. Scrape off excess with sugar. Place mold over a clean cardboard or plastic board and tap gently to loosen. Allow sugar to dry and harden before placing in a serving dish or paper. Size of mold will determine drying time.

Butter can go into the molds, too. Mix paste color with softened butter, then pack the mold as above.

Chill in the freezer until butter is hard, then unmold.

Greenberg also showed her students a surefire way to keep the kids occupied — egg yolk painting. You can use any sugar cooky recipe. Cut out only 12 shapes at a time so the cookies don't dry out.

For egg yolk paint, blend well one yolk and one-fourth teaspoon water. Divide the mixture among several small custard cups. Add a different food coloring to each cup. Paint cookies with small paint brushes. If paint thickens on standing, add a few drops of water.

Here's the cooky recipe Greenberg uses:

PAINTED COOKIES

¾ cups shortening (half butter)
1 cup sugar
2 eggs
1 tsp. vanilla
2½ cups flour
1 tsp. baking powder
1 tsp. salt

Mix shortening, sugar, eggs and vanilla. Cream thoroughly. Measure flour; stir with baking powder and salt. Blend into creamed mixture. Chill at least one hour. Roll dough one-eighth-inch thick.

Cut shapes with cooky cutter. Place on greased baking sheet. Paint designs on cookies.

Bake six to eight minutes, until delicate in color. The painted portions will be glossy.

Outdoor activity abounds

Cont. from Page 26

fishing with surface flies in Saanich Inlet, Deep Bay, and Campbell River.

It is the month the big northern coho home into the rivermouths and on the way they may be taken on Buzz Bombs, Krocodile, Deadly Dicks, Pirks, and other drift fishing lures. You can also cast for chinooks and coho from several waterfront areas, including Otter Point, Oak Bay, Ten Mile Point, Cowichan Bay wharves and the Argonaut wharf at Campbell River.

A new fishery has recently developed for jacks and coho with flies and lures along the banks of the Quinsam and Big Qualicum hatchery rivers where the salmon return in such great abundance anglers are encouraged to catch them.

This is the month to fish for jacks in Cowichan River.

Winter chinooks start making an appearance at Becher - Pedder Bay this month and mingle with the coho.

Cutthroat trout follow the salmon into the rivers and provide plenty of action in the estuaries and along nearby beaches. All lakes remain active for trout fishing.

Thanksgiving Day holiday is Oct.9 and that is the last chance for most to take a weekend camping-fishing-hunting trip. The fall colors in trees along logging roads and rivers are spectacular this month.

Try smelt fishing in Smelt Bay on Cortes Island this month.

King Fisherman Contest ends Oct. 29.

NOVEMBER

November see emphasis in salmon fishing change from coho to winter chinooks at Pedder Bay, Beechey Head, Secretary Island, Oak Bay and Victoria waterfronts, Nanaimo's Kanaka Bay and Northumberland Channel off Harmac and Hooker Chemical. Coho grilse and jack chinook fishing becomes active in Finlayson Arm - Bamberton -Indian Bay waters.

This is the month for shrimping in Sidney and Sooke Basin waters.

Early steelhead rivers like Harris Creek, Caycuse, Nitinat, Gold and Quinsam start producing winter fish. The Cowichan provides good salmon and trout fishing along its entire length.

Try Wild Deer and Nanaimo Lakes for trout,

Nov. 11 (Remembrance Day) falls on a Saturday and is best time for viewing spawning salmon at Goldstream.

Try some night-time black bass fishing from Victoria Breakwater and off Brotchie Ledge.

DECEMBER

Friday and Saturday, Dec. 29 and 30, see extreme high and low tides - 10.7 feet at 11:55 a.m. and 12:45 p.m. at Sooke; between 8:20 p.m. and 9:15 p.m.for .9 feet at Sooke.

December is winter chinook fishing time from Campbell River,through Northwest Bay, Saanich Peninsula, Sidney, Oak Bay to Sooke, and especially for Victoria, Brotchie Ledge, Trial Island and Constance Banks waters.

Spin casters get good coho grilse fishing off Ten Mile Point. Tod Inlet is the spot for chinooks between Christmas and New Year.

December is the month for turkey shoots at all Island trap layouts.

Most rivers start producing steelhead, with Boxing Day the traditional start of steelheading season in the Cowichan and Sooke Rivers.

Try for big trout in Cowichan Lake by trolling a Rapala plug close to the surface and along the sandy shorelines.

Skiing should be good this month at Green Mountain. Mount Arrowsmith and Forbidden Plateau.

BEAT THE HEATROBBERS
INSULATE NOW
free 479-7713 estimates
THE HEATMIZERS

OXFORD FOODS
271 COOK STREET
Prices effective Sun., Jan. 8 to Tues., Jan. 10
We Reserve The Right to Limit Quantities.

MAXWELL HOUSE INSTANT COFFEE 10-oz. jar 5.29
FLEISCHMANN'S CORN OIL MARGARINE 2-lb. pkt. 1.69
FREY BENTO CORNED BEEF 12-oz. tin 99¢
SALADA TEA BAGS 120 bags 3.39
YAKIMA GRAPE JUICE 40-oz. btl. 99¢
YORK BING CHERRIES 2 14-oz. tins 69¢
McVITIES DIGESTIVE BISCUITS 14-oz. pkt. 79¢
SUNLIGHT DISH LIQUID 32-oz. btl. 99¢

Bear Facts

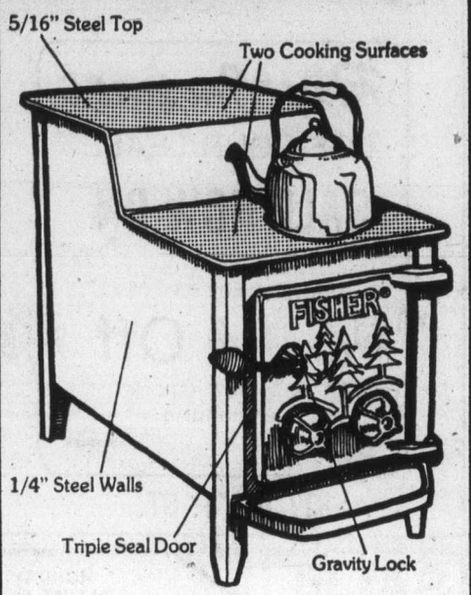

Hot Tips About Fisher Bear Stoves®
Bear Fact #1
The Fisher Bear Stove® can heat over 2000 square feet.
Bear Fact #2
It saves you money by using inexpensive, fuels: wood or coal.
Bear Fact #3
The Fisher Bear Stove® is no ordinary "space" heater — it's a scientifically-designed radiant heater that can heat your *entire* house.
Bear Fact #4
Air-tight construction means fuel burns evenly, slowly, efficiently. One load can last overnight. And it's unique two-step top gives you two different cooking temperatures.
Come and learn *all* the "Bear Facts" about the Fisher® Bears from us. We want to keep you warm.
Fisher Stoves®
OPEN MON.-FRI. 8:30-5:30. SAT. 'TIL 5
ALSO IN NANAIMO
140 Terminal Ave., Nanaimo
753-6015
Locally Owned and Operated
We Reserve the Right to Limit Quantities
CHARGEX master charge
1-7
Pates Supply LTD.
WAREHOUSE STORE
3347 OAK STREET (HASHNA COURT) 388-6313

GIBSON'S
SAVE 25% to 50%
STOREWIDE FALL/WINTER
CLEARANCE
OF QUALITY IMPORTED AND DOMESTIC CLOTHING FROM OUR REGULAR STOCK
COATS, SUITS, DRESSES, SPORTSWEAR, EVENING WEAR
ALL SALES FINAL — NO EXCHANGES — NO DEPOSIT
USE YOUR CHARGEX
GIBSON'S Ladies' Wear
708 View/1211 Douglas

New Modes in SELBY

ARCH PRESERVER AND EASY-GOERS
The fashion shoes with built-in comfort
Always at King's
1453 DOUGLAS ST.
3-13

CHOOSE THE SERVICE YOUR GARMENT REQUIRES . . .
RED CUSTOM CARE SERVICE "The Very Best"
WHITE EASY CARE SERVICE "Steam-Air Finish"
BLUE CLEAN ONLY "Bulk Cleaning"
Red, White or Blue leaves the choice to you!
One HOUR "MARTINIZING"® CERTIFIES THE MOST IN DRY CLEANING
8 LOCATIONS TO SERVE YOU!
1-7

The Brush 'n Rush Perm
for the woman who's going places
On Sale Now
You're busy, active, involved so you want a perm that keeps your hair looking great all the time. Now's the time to get the perm you want . . . at the price you want. Call 382-7141, local 249, for your appointment.
Beauty Salon, Fifth Floor
EATON'S

Lamb is luscious

Face it, the closest most North Americans get to lamb is wool socks.

For many reasons, a sirloin lamb steak just never has attained the popularity of a beef porterhouse.

You can put the blame where is probably belongs. On lamb itself. It tastes different.

And if you don't fix it right, serving it hot and trimming the fat well, it can taste just plain bad.

But cooked well, the lowly lamb becomes gourmet fare. Here's a hearty dish that uses riblets from lamb breast.

LAMB WITH LENTILS

- 3½ lbs. lamb breast, cut into 2-rib riblets
- 3 large onions, sliced
- 2 cloves garlic minced
- 1½ cups celery cut into ¾-in. pieces
- 1 tbsp. salt
- ¼ tsp. pepper
- ¼ tsp. dried oregano
- water
- 1 cup dried lentils
- ½ cup packaged precooked rice
- 3 large carrots, sliced ¼-in.thick
- ½ cup coarsely snipped parsley

In Dutch oven, in a little fat if necessary, brown lamb well. Drain all fat. To lamb add onions, garlic, celery, salt, pepper, oregano and one cup water. Cook, covered, one hour and 15 minutes.

Rinse lentils in cold water; arrange with rice and carrot slices around lamb. Add two cups water; cook, covered, one hour, or until all are tender. Arrange on platter; Sprinkle with parsley. Serves four.

Sirloin steaks and whole-leg steaks can be cut from the leg of lamb. Sirloin steaks can be broiled. Whole-leg steaks take well to this orange sauce.

BAKED ORANGE LAMB STEAKS

- 2 lamb leg steaks, about ½-in. thick
- 1 tsp. salt
- 2 medium size oranges, sliced
- 2 tbsps. brown sugar
- ½ tsp. ginger
- ¼ tsp. cloves
- 1 tsp. dehydrated mint flakes
- ¼ cup melted butter

Arrange lamb in shallow baking dish. Sprinkle with salt. Top with orange slices. Combine remaining ingredients; mix well. Pour over lamb and oranges. Bake at 325 degrees for 40 minutes, or to desired doneness. Serves four.

LAMB STEAKS TERIYAKI

- ½ cup soy sauce
- 1 tbsp. brown sugar
- ¼ tsp. ginger
- ¼ tsp. nutmeg
- 2 tbsps. lemon juice
- 2 sirloin lamb steaks, 1½-in. thick

Combine all ingredients except lamb, blending well. Pour over steaks; refrigerate three hours or overnight. Drain steaks, reserving marinade. Broil, three to four inches from heat, five to six minutes on each side, or to desired doneness, basting often with reserved marinade.

The two most popular cuts of lamb for roasting are the rack, which consists of ribs, the rib "eye" muscle and back bones; and the whole leg. Two racks (or three) can be sewn together, shaped into a crown and trimmed, to form a crown roast.

While lamb used to be roasted to 175 to 180 degrees, it generally is served more on the rare side now, with 140 degrees as rare; 170 degrees as well done.

Figure about 30 minutes per pound (325-degree oven) for a bone-in leg; the same for a crown roast.

LEG OF LAMB WITH COFFEE GRAVY

- 2 cups coffee (brewed)
- ¼ tsp. allspice
- ½ tsp. cinnamon
- ⅔ cup honey
- 1 leg of lamb
- 3 large oranges
- ⅓ cup chopped maraschino cherries (about 15 cherries)
- 4 tsps. flour
- ¼ cup water
- Fresh mint sprigs
- ⅓ cup brandy

Combine coffee, allspice, cinnamon and honey; mix well. Place lamb on rack in shallow roasting pan. Roast in oven at 325 degreees for 2½ to three hours, or until meat thermometer registers desired degree of doneness.

Baste lamb with coffee mixture frequently during cooking period.

Meanwhile, cut oranges in half crosswise. Scoop out pulp; reserve shells. Chop pulp and combine with cherries. Spoon into reserved shells. Arrange around lamb during last 20 minutes of cooking period.

Remove lamb and orange cups from roasting pan; reserve drippings. Combine flour and water; mix well.

Skim fat from drippings. Blend flour mixture into drippings in pan; cook over low heat, stirring constantly to scrape up brown bits. Cook until thickened. Arrange lamb and orange cups on platter. Garnish with mint. Heat brandy; pour over orange cups; ignite. Serve lamb and orange cups with coffee gravy.

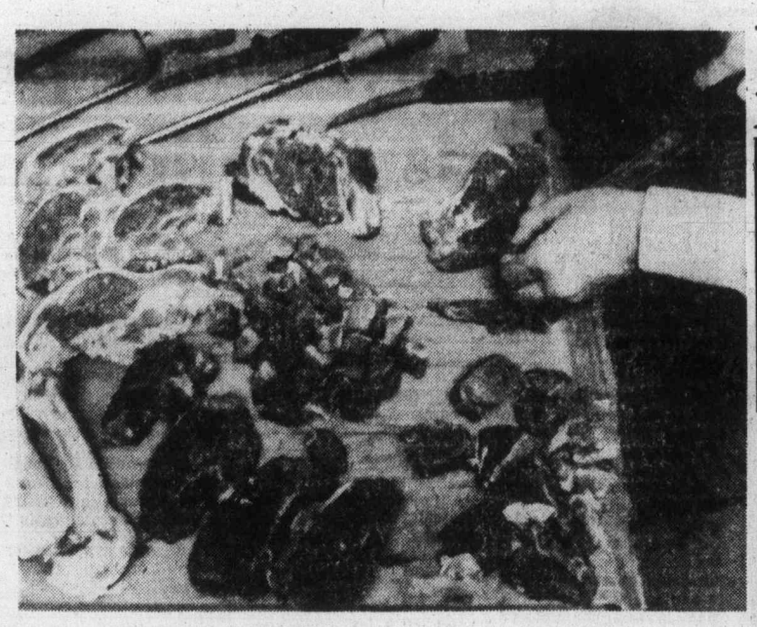

Six meals were sliced from lamb leg

Your Good Health

Dear Dr. Thosteson: My husband pours salt over his food, nearly covering everything with it. I tell him this is unhealthy. He says it's only unhealthy for people with high blood pressure. He won't listen to anyone. Maybe he will to you? Can you explain why it's unhealthy for him?—L.K.

And how does your husband think all those people with high blood pressure got that way to begin with?

Some experts are convinced that salt (sodium) in the diet, beginning at infancy, results in high blood pressure. If that is not convincing, tell your husband that high blood pressure is also the cause of many other ailments, those of the kidneys, for example.

DOUBLE WINDOWS
ALCAN
Improve insulation and saves you money and helps to keep you comfortable.
Call: Doug Bowker, 652-2761 or Bus. 652-3901
NO OBLIGATION
Alcan Building Products

Roy Imports
LOST OUR LEASE
SALE NOW ON
We are closing our Government St. store only
1/3 to 1/2 Off
All our quality, imported merchandise
CHARGEX
817 GOV'T. ST.
1-5

SALE!
TO CELEBRATE OUR 7TH YEAR IN VICTORIA
MONDAY-SATURDAY, 10-6
EARTH HOUSEHOLD NATURAL FOODS
2248 OAK BAY AVE. 598-4732
30% OFF! ORGANIC PECANS Halves and pieces
20% OFF! ALL SUNGLOW TEAS Single flavor and blends
AN ASSORTMENT OF BOOKS Cooking and alternative lifestyles
1-7

JANUARY Clearance SALE
IS IN FULL SWING . . .
This week's special feature . . .
QUILTED JACKETS
Hooded, Lined. 2-3x. Reg. 11.95 SALE 8.95 THIS WEEK ONLY 6.95
4-6x. Reg. 16.95 SALE 12.95 THIS WEEK ONLY 10.95
WE STILL HAVE A WIDE SELECTION OF OTHER MERCHANDISE AT TREMENDOUS SAVINGS
2204 Oak Bay Ave.
Babyland
1-7

"IN-EX"
ANOTHER ALTERNATIVE FROM
FIRST MEMORIAL SERVICES LTD.
We take pride in announcing the availability of another choice for your family at their time of need.
The "IN-EX" concept is the most sensible alternative for families who desire a traditional funeral service but feel it is unnecessary to bury or cremate an elaborate and expensive coffin.
"IN-EX" is an inexpensive interior coffin made of pine which is enclosed within an exterior coffin of solid Canadian oak. The complete unit is then part of the funeral service and remains so through to time of cremation or completion of burial rites at graveside. Only the interior pine coffin is cremated or buried.
"IN-EX" combines traditional appearance with a sensible approach. Of course, "IN-EX" is available to all families and the savings are considerable!
Our staff is ready to discuss this new concept in detail with you and welcome your enquiries.
SERVING HUMANITY
VICTORIA 658-5244
VANCOUVER and AREA 980-3451
NANAIMO 722-3631
1-7

Lougi's Hair Designs
For Men & Women
1009 Blanshard St. 385-8413
Wish to welcome to their staff
BRYAN
Bryan brings with him extensive experience in Hair Design, Perms, Colours and all other phases of customer needs in hair.
So feel free to come in and discuss your hair problems and ideas with him at anytime. Just call 385-8413 or stop by 1009 Blanshard
We use and recommend K.M.S.
Conveniently located near Royal Theatre.

Dr. G. Scott Wallace
has resumed full time
GENERAL MEDICAL PRACTICE
1494 Fairfield Road
598-5158
1-7

Wooden Spoon DESIGNS
corner of Blanshard & Johnson · · 384-6611.
up to 50% OFF to save you money on designer accessories GALORE!
up to 50% OFF on all kinds of Gourmet Goodies for your KITCHEN!
The Wooden Spoon KITCHEN SHOP at Standard Furniture Mall....
384-8823

CANADA'S No. 1 MOVER
Remember, we move families not just furniture
NELS UNICUME
DOWELL'S MOVING & STORAGE
630 Esquimalt Road 384-7191
Overseas Shipping Specialists
1-7

Sears
Sears Winter Sale Catalogue '78
196 pages
of outstanding values . . . hundreds of price cuts, too! Find many of those things you need right now at low sale prices. Home furnishings, decorating needs, appliances, fashions and more! Just pick up your phone and order today.
24 Hour Teleshop 595-3161
Simpsons-Sears Ltd.
3190 Shelbourne Street. Lots of Free Parking.

Shoebox collectors lose after 'mishmash' sorting

By LESLIE DREW
Colonist Staff

For every stamp collector who keeps his stamps in an orderly manner, there are a great many more known as "shoebox" collectors.

These are the hobby dabblers who stuff stamps of all kinds, used and unused, into the first box that comes to hand, and in the old days it was usually a shoebox. The stamps were thumbed through occasionally, perforations were blunted and stamps torn in the process, and eventually the "collection" grew so big and untidy that the owner never got around to sorting it out. He still had the idea, though, that his "collection" was worth something.

It might be. But I was reminded the other day, while talking to a stamp dealer from San Francisco, of how much the shoebox collector loses by not putting his stamps in some semblance of order. This dealer, who claims his business is the third largest in the United States, behind two eastern U.S. firms, said blandly: "When I'm buying, I deduct one-third of catalogue value for any shoebox collection."

What he was saying is that he discounts one-third for the damage, and for the work required of his employees in sorting the mishmash.

For ordinary collecting, it isn't necessary to buy expensive albums for mounting current stamps in order of issue. In fact, many collectors I know have switched in recent years from albums to $2.98 or $3.98 looseleaf ring binders with blank pages, available at any stationery shop or department store, for mounting their sideline collections and duplicate collections. You need stamp hinges, of course, for the used stamps, after having soaked them off their envelopes, and plastic mounts such as Hawid strips for mounting the unused in this day of fanatical concern over unhinged mint stamps, or for used multiples and sheets, special pages.

Storing stamps this way takes a little time, but it beats shoebox collecting.

Stamp Packet

•

From the U.S. postal service comes a more complete picture of its 1978 stamp issues. The program now looks like this:

Feb. 1 — Harriet Tubman single stamp, to be issued in Washington, D.C., opening day of nation-wide observance of Black History Month.

March 8 — American quilts, a block of four square stamps with designs based on segments taken from a rare American quilt, to be issued in Charleston, West Virginia.

April 26 — American dance. The four styles of dancing depicted in a block of four square stamps will be ballet, folk (square), modern and theatre. The stamps will be issued in New York City.

French Alliance. A single stamp in the Bicentennial series will be issued in York, Pa. The French Alliance, signed in Paris in February, 1778, was ratified by the Continental Congress in York on May 4, 1778.

American owls, a block of four commemoratives in the wildlife conservation series, to be issued in Fairbanks at a date yet to be determined. The owls to be depicted, all indigenous to North America, are the great gray owl, the saw whet owl, the barred owl and the great horned owl.

June 26 — a single stamp for photography, to be issued in Las Vegas.

July 4 — A commemorative for George M. Cohan, to be issued in Providence, Rhode Island, where Cohan was born on July 3, 1878.

July 20 — Viking missions. A single stamp for the successful conclusion of the Viking space program will be issued at the Langley research centre in Virginia. July 20 is the anniversary of the Viking I landing on Mars.

Bulletin Board

The Victoria Numismatic Society is holding its monthly meeting at 8 p.m. Monday at the Provincial Museum. The public is invited.

□

FAIRFIELD
The Fairfield Activity Centre (New Horizons) will be resuming activities at the centre at 1330 Fairfield Road on Monday. There will be a meeting at the centre on Thursday at 2 p.m. when entertainment will be by the ukelele group of Sir James Douglas school.

□

SOLAR ENERGY
The future of solar energy in B.C. will be the topic of a lecture by a B.C. Hydro representative at the next meeting of the Victoria chapter of the Solar Energy Society of Canada, at 7:30 p.m. Monday in Carnarvon Park pavilion, at the foot of Carnarvon Street off Foul Bay Road. Bob Martin, a heating and air conditioning engineer with experience in solar energy, will also give projected future energy needs of B.C. The meeting is open to all interested persons.

□

AUXILIARY
Ladies Auxiliary to Britannia branch, Royal Canadian Legion, will hold its regular meeting on Tuesday in the upper Elks hall, 732 Cormorant. Tea will be served.

□

NATURAL HISTORY
The Victoria Natural History Society will meet at 8 p.m. Tuesday in Newcombe auditorium, Provincial Museum. There will be a National Film Board film on whooping cranes titled The Great White Bird, in place of a talk on birds.

□

MEETING
Victoria General Hospital Auxiliary will hold its next meeting in the nurses' residence, Fairfield Road, at 2 p.m. Tuesday.

□

THEOSOPHY
An introductory course on theosophy will begin at 8 p.m. Tuesday in Windsor Park pavilion. All welcome.

□

ELECTRIC CLUB
Staff-Sgt. William Foster will speak on crime prevention and juvenile delinquency when the Victoria Electric Club meets at 12:05 p.m. Tuesday at the Crest Motel, 455 Belleville.

□

NURSES
Dorothy Potts will speak on Nursing: World Health Organization, when Victoria chapter of the Registered Nurses' Association of B.C. meets at 7:30 p.m. Tuesday at the Eric Martin Institute theatre, 2334 Trent.

□

MEETING
Ladies' Auxiliary to Pro Patria branch, Royal Canadian Legion, will meet at 7:30 p.m. Tuesday.

□

FOSTERING
An information night on fostering will be held at 7:30 p.m. Tuesday in the lounge of the Junction Centre building, 1627 Fort. For information phone 598-5121.

□

DANCE
A dance will be held from 8 to 11 p.m. Wednesday in Centennial Church hall, with the Columbian orchestra. Tea and coffee served.

□

GOLDEN AGE
The Esquimalt Golden Age Club's first meeting of the year will be held at 1:30 p.m. Wednesday in the Esquimalt Recreation Centre, Fraser Street.

□

AUXILIARY
The monthly meeting of the Ladies' Auxiliary to the Canadian Scottish Regiment (Princess Mary's) will be held at 8 p.m. Wednesday in the sergeants' mess, Bay Street armory.

PRAYER GROUP
The Victoria Prayer Group will resume meetings at 3 p.m. Wednesday in the YM-YWCA chapel.

□

SPEAKER
The consul-general for France will speak at the next meeting of the Alliance Francaise de Victoria at 7:30 p.m. Wednesday in Windsor Park pavilion.

□

FLOWER ARRANGERS
The Victoria Flower Arrangers' Guild will hold its monthly meeting at 7:30 p.m. Wednesday in St. Christopher's Church hall, Carey and Tillicum. There will be a demonstration on basic arrangements by Mae Poole.

□

NDP CLUB
The Grace MacInnis NDP Club will hold its annual meeting at 2 p.m. Wednesday at 1018 Blanshard.

□

CAMERA CLUB
The Victoria Camera Club will hold a slide clinic at 8 p.m. Wednesday in Carnarvon Park pavilion.

French wine output down

PARIS (AP) — France's wine production for 1977 was the lowest in eight years, dropping 28 per cent from the abundant year of 1976, the finance ministry said. French vintners made about 135 million gallons of wine in 1977, the ministry said.

Beautiful Scandinavian Kitchens in ready-to-assemble kits — all hardware included. Easy to put together with a screwdriver.
SCANKIT
The Best Combination of High Quality and Low Prices.
1838 Oak Bay Ave., Victoria 595-3231

RELUCTANT TO DISCUSS DEATH?
That's why we often leave our families with the sudden confusion of funeral arrangements
The last thing any of us would willingly do is to harm our families. Yet many of us often do that very thing because we haven't recorded our wishes for final arrangements.
Advance Planning helps to obtain simplicity and economy and IMPORTANT also is an understanding within the family, which can be developed by frank discussion when death is not imminent.
Find out how you can record your final wishes.
Memorial Society of B.C.
Victoria Branch
385-5214
To: Memorial Society of B.C.
Victoria Branch
Rm: 101-727 Johnson
Victoria, B.C. V8W 1M9
I/we are interested in the aims of the Society.
□ want more information
Name(s) .....
Address .....
City/Town ..... Postal Code .....
Phone ..... Amount Enclosed .....
Membership is $5 for each adult
(No Charge for children under 19) 1-7

Our Annual SALE STARTS SOON
THE LIGHTHOUSE INTERIORS LTD.
HARBOUR SQUARE
910 GOVERNMENT
383-6633
1-7

FALCON
ARTISTIC GYMNASTICS SCHOOL
for pre-schoolers, beginners etc.
information & registration
383-2354 or 477-5981

QUOTAS BROKEN — 3RD YEAR RUNNING FOR QUALITY CLEANING
Why wait ...till it's too late?
Duraclean®
YOUR VALUABLE CARPETS-FURNITURE
☐ No Soaking
☐ No Scrubbing
☐ Clean & Dry the Same Day!
7 SPECIFIC GUARANTEES IN WRITING
Call for FREE Quotation
Duraclean RUG & UOHOLSTERY CLEANERS
592-1323
1-4

Sears warehouse sale
WHAT? WHERE? WHEN?
Sears Spectacular, Semi-Annual, In-Store Warehouse Sale.
At all Sears stores throughout B.C. Visit your nearest Sears store this week
In full swing right now... continues Monday!
Ends Monday!
Hurry in for these and many more great values, price cuts and everyday low prices, now through 5:30 p.m. Monday

Save $10 Lady Kenmore steam wand
Compact steam wand features dual voltage, cool tip and handy swivel cord. (60073) Reg. 19.99 9.97 ea.
Health & Beauty (8)

Save $10 Kenmore 'Pro' 1200 w. dryer
Versatile 1200 watt dryer features 2-speed control, 2 heats. Compact and lightweight. (59295)
Reg. 29.99 ..... 19.97 ea.
Health & Beauty (8)

Save $7 Kenmore 1100 w. styler-dryer
Handy styler-dryer has 4 accessories. 2-speed control plus 2-heat setting. (59279)
Reg. 29.99 ..... 22.97 ea.
Health & Beauty (8)

Save $5 'Oshibori' beauty kit
Multi-use Kenmore kit steam heats towels for easy make-up removal. Also heats up cleansers, moisturizers.(62084)
Reg. 14.99 ..... 9.97 ea.
Cool spray humidifier.
Reg. 17.99 ..... 14.97 ea.
Health & Beauty (8)

Lawn Shed Clearance
All regular stock discontinued lines
10x10' (58464) Reg. 344.99 6 only 299.99
9½x5½' (58030) Reg. 239.99 10 only 189.99
9½x5½-6' (58030/033) 10 only 299.99
10x7' (58075) Reg. 279.99 10 only 229.99
10x10' (58470) Reg. $297 6 only 269.99
8x7' (SPEC) 7 only 169.99
Home Improvements (64)

Ladies' polyester pants
Reg. 3.99 1.99 each
Reg. 3.99. Easy-care budget pants made of 100% polyester. Soft doeskin finish. Aqua color. Broken size range.
Ladies' Sportswear (7)

Men's winter underwear
25% Off regular price
Selection of winter underwear includes drawers and shirts in medium weight; some thermal pieces. Drawer sizes: 34-44, shirt sizes: 36-46; some talls.
Men's Furnishings (33)

Save $4 Boys' easy-care velour robes
Arnel/triacetate blend velour robes in Navy/Burgundy or Brown/Ivory. Tie belt styling. S-M-L.
Reg. 12.99 ..... 8.99 ea.
Boys' Wear (40)

Save! Velveteen cushions
11-inch square Velveteen cushions in colours Gold, Tangerine or Avocado. Perfect for the living room!
Reg. 3/12.99 ..... 2.97 ea.
Draperies (24)

Save $4 Step-on garbage can
Handy step-on garbage can has inner plastic pail. Rubber bumper and foot pedal. Size approx. 18¾x12¼x10"
Reg. 11.99 ..... 7.97 ea.
Housewares (11)

Save $10 Lightweight hand vacuum
Handy lightweight hand vacuum complete with tools. Perfect for small areas. (36117)
Reg. 54.99 ..... 44.88 ea.
Vacuums (20)

Simpsons-Sears Ltd.
3190 Shelbourne Stret. Lots of Free Parking.

Cummings UVic gig postponed

By KING LEE
Colonist Reporter

It may be a new year, but all the old problems are still there.

Take, for instance, the Burton Cummings concert scheduled for the McKinnon gymnasium at the University of Victoria.

Chipman

...at McPherson March 19

Originally slated for Saturday, Feb. 18, promoter Frank DiMarzio of Victoria's Scorpio Productions was just handed the news that things will have to be postponed for at least two months.

Cummings has been set to be one of the hosts for the Juno Awards which will be televised and he won't be able to get ready for his shows and rehearse for the awards telecast at the same time.

So the concerts set for Feb. 17 at the University of British Columbia's War Memorial gym and the following night at the new UVic gym are off until April.

Well, so much for good planning.

□

While we're on the subject of local promoters, Paul Mascioli of Prestige Entertainment has booked the Royal Theatre for the New Dave Brubeck Quartet and the McPherson Playhouse for our own Peter Chipman's show.

Mascioli has slotted Brubeck and his three sons for March 13 at the Royal and Chipman for the McPherson on March 19.

Mascioli's Big Band will also be at the McPherson on April 22 and the opening act that date will be the Fraser MacPherson Trio from Vancouver.

His Big Band will also perform this month, on the 29th, at the Belfry, and will do their monthly thing at the Royal Oak Inn's Thatch Room on Feb. 16.

Elmo Wiggins' group, by the way, will be performing at the Belfry this coming Saturday night.

In the rock-music vein, Montreal-based Harmonium is due for a Victoria performance. Mascioli will have a time and place in the next few days.

□

There are sold-out signs for the Neil Diamond concerts Jan. 16 and 17 at the Seattle Center Coliseum all right, but they're not exactly truthful.

It seems the normal procedure is that the star of the show has a block of tickets reserved for him which may be released for sale the week of the concert.

But don't hold your breath trying to get a couple of tickets. They usually go to the local folks first.

Slated for Vancouver's Pacific Coliseum on Feb. 1 is Eric Clapton and the warmup act will be Player, who have a single on the Top 20 this week.

Top 20 in Victoria

This Week	Last Week
1. You're In My Heart	Rod Stewart (2)
2. You Light Up My Life	Debby Boone (1)
3. Swingtown	Steve Miller (3)
4. It's So Easy	Linda Ronstadt (5)
5. Slip Slidin' Away	Paul Simon (7)
6. ...Brown Eyes Blue	Crystal Gayle (4)
7. Baby Come Back	Player (10)
8. Here You Come Again	Dolly Parton (8)
9. Blue Bayou	Linda Ronstadt (6)
10. Desiree	Neil Diamond (14)
11. Calling Occupants	Carpenters (9)
12. ...What You're Doing	Foreman-Young Band (15)
13. Turn to Stone	E.L.O. (16)
14. You Make Loving Fun	Fleetwood Mac (11)
15. Just the Way You Are	Billy Joel (18)
16. How Deep Is Your Love	Bee Gees (12)
17. Isn't It Time	Babys (20)
18. I Feel Love	Donna Summer (13)
19. ..Thicker Than Water	Andy Gibb (N)
20. Boogie Nights	Heatwave (N)

(N)-denotes new entry.

Travel cellist's heaven

OTTAWA (CP) — Starting at the tender age of seven and not yet 30, the career of cellist Gisela Depkat reads like an international almanac of far distant places and strange sounding awards.

The list starts in Thunder Bay, where Miss Depkat began her music studies after she and her family moved from her native Germany. Then the list skips back to Germany and the Musik Akademie in Detmold, and to Oberlin Conservatory in Ohio.

Geneva, Boston, Moscow, Toronto, Budapest, Florence, New York, Geneva, Amsterdam, Copenhagen, Milan, Montreal, Atlanta, Ga., Detroit, Richmond, Va., New York, Winnipeg, Edmonton, Ottawa, Kitchener-Waterloo, Guelph, Quebec, Winnipeg, Edmonton, Reykjavik . . . far from an incomplete list.

Still to come this spring are engagements with the Toronto and Montreal symphony orchestras, the Vancouver Chamber Orchestra, and a concert tour of California.

It would be a concert artist's hell if Miss Depkat did not enjoy travel.

"I love it," she said in an interview. "I had a three-week recital tour of Europe this fall, with recitals in London, Paris, Brussels and Vienna, and the most tedious part of the whole thing was carrying the cello."

Miss Depkat, who appeared as guest artist this week with the National Arts Centre Orchestra, is regarded as one of the fast-rising younger generation of female cello soloists.

Week in Records

ALLEN HOUGHTON presents
THE MAGNIFICENT! WORLD FAMOUS!
THE ROGER WAGNER CHORALE
26 Flawless Voices
"The finest chorus I have ever conducted." —Eugene Ormandy
PROGRAM INCLUDES:
Negro Spirituals, Songs Around the World, Selections from Porgy and Bess, Renaissance and Baroque Period Music.
"If there are better choruses, they must be in heaven." —Los Angeles Herald Examiner
ROYAL THEATRE
TUESDAY, JAN. 17th, 8:30 P.M.
Tickets at McPherson Playhouse and Hillside Mall
$6.50, $8.00, $9.50
Students and O.A.P.'s Half Price
12-31

WORLD PREMIERE!
"LIVES OF THE HUNTED"
Narrated in Person by
Dr. Al Oeming
an emotional experience of high excitement: magnificent! moving!
Founder and director of the world-famous Alberta Game Farm, Al Oeming, (remember "WILD SPLENDOUR") narrates this intense and incredible film. Never-before recorded scenes of cougar, grizzly, wolf, polar bear in the wild. Devoid of sentiment, this film portrays the true role of the predator in the animal kingdom.
McPHERSON PLAYHOUSE
Reserve seat tickets now available at McPherson Box Office and Hillside Mall.
12-17
BRING THE WHOLE FAMILY! AN EXCELLENT GIFT!

CRYSTAL POOL
TRY OUR BIG, ROOMY POOL FOR A HEALTHFUL, RELAXING, FUN-FILLED SWIM!
WINTER SWIM SCHEDULE
(January 3-March 23)
EARLY BIRD SWIM
Mon., Wed., Fri., 7-8:30 a.m.
LADIES ONLY
• Housewives Jamboree Wed., 10-12 Noon
• Swim 'n Trim Fri., 10-12 Noon
ADULTS ONLY
• Mon., Tues., Wed., & Fri. 12 Noon-1 p.m.
• Tues. and Thurs. 8:30-10 p.m.
SENIORS PROGRAMME
Nifty Sixties Tues. 10-11:30 a.m.
Public Swimming
• Tues., Thurs., Fri., and Sat. 7-8:30 p.m.
• Sat. and Sun. 1-4:30 p.m.
Family Swims
Sat. 10:30-12 Noon
Sun. 5-6:30 p.m.
Parent and Tot Swim
Tues. 1-3 p.m.
ASK ABOUT OUR ECONO TICKETS, PASSES, GROUP RATES AND SWIM PROGRAMMES.
FOR FURTHER INFORMATION CALL
383-2522
1-7

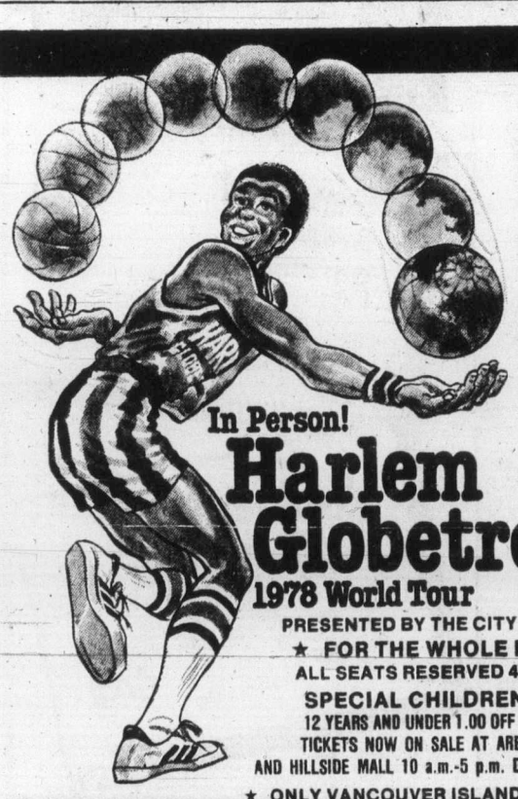

THE ARENA VICTORIA
FRIDAY JANUARY 27
7:30 P.M.
In Person!
Harlem Globetrotters
1978 World Tour
PRESENTED BY THE CITY OF VICTORIA
★ FOR THE WHOLE FAMILY ★
ALL SEATS RESERVED 4.00-4.50-5.00
SPECIAL CHILDRENS' PRICE
12 YEARS AND UNDER 1.00 OFF REGULAR PRICE
TICKETS NOW ON SALE AT ARENA BOX OFFICE AND HILLSIDE MALL 10 a.m.-5 p.m. DAILY EXCEPT SUNDAY
★ ONLY VANCOUVER ISLAND APPEARANCE ★
1-7

THE Arena
SUNDAY
PUBLIC SKATING
2:30-4:00 p.m.
DISCO SKATING
8:15-10:00 p.m.

CRAZY, MAN!
EVERYONE IS TALKING ABOUT
DISCO
ON THE ICE
With Denny's Canned Music
GOOD SKATING
DENNY'S CANNED MUSIC
Every Sunday Night, 8:15 P.M.
Adults 15 Years and over admitted
VICTORIA MEMORIAL ARENA
1-7

DINING WITH A DIFFERENCE
Gay Nineties Spare Rib House
KEN PEAKER and GEORGE MALYSHEFF
Play your SING-A-LONG MUSIC
A SPARKLING ATMOSPHERE for PERSONALIZED MUSICAL HAPPENINGS
World-famous SPARERIBS — Full dinner menu
825 BURDETT — CHERRY BANK HOTEL 385-5380

BRING THE BUNCH TO
SUNDAY BRUNCH
from 10 a.m. to 2 p.m., we serve a delicious buffet brunch featuring traditional breakfast items such as eggs, bacon and sausages together with some specialties which include an assortment of cold sliced meats, salads, seafoods and desserts.
$4.95 Per Person
CHILDREN 12 AND UNDER ½ PRICE
FASHION SHOW
WEDNESDAY, JAN. 11, 12 NOON
PRESENTED BY
GIRL FASHION BOUTIQUE
MAKE YOUR RESERVATIONS NOW
Sherwood Park Inn
386-1422

Raven's
Buffet Brunch
(EVERY SUNDAY)
A Beautiful Way To Ease Into The Day 11:30 to 2:30
Watch for our lunch time SPECIAL ATTRACTION
Fashion Show
EVERY THURSDAY 12:00 - 2:00 P.M.
by DION'S BOUDOIR BOUTIQUE
3174 SHELBOURNE
Raven's Dining Room and Lounge.
Free underground parking, air-conditioned comfort, table telephone service, custom-designed music system.
One block from the Parliament Buildings in Harbour Towers.
Raven's 345 Quebec Street 386-7444
1-7

Welcome
to the warm world of hospitality where good food and friendly service are a tradition . . .
COME TO THE
"Olde England Inn"

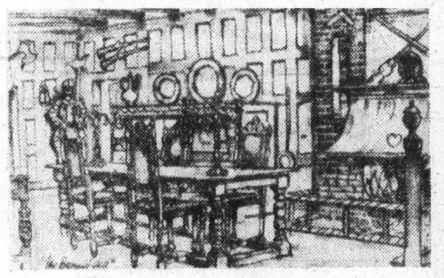

Blazing log fires greet you and dinner is served by romantic candlelight
SUPERB MEALS from $4.95-$12.95
Weddings and Royal Banquets
388-4353
RESERVATIONS RECOMMENDED
429 Lampson St., Esquimalt
Est. 1946
CHARGEX
AMERICAN EXPRESS CARDS

Princess Mary
LET'S GET TOGETHER OVER
SUNDAY BRUNCH
Served from 11 a.m. to 2 p.m.
Sundays at "The Mary"

RESERVE FOR FAMILY DINING
SUNDAY EVENINGS
Enjoy the perfect family Sunday evening dinner with traditional Roast Beef and Yorkshire Pudding. Or make it a seafood treat, at Victoria's internationally renowned seafood restaurant.
DAILY PRINCESS MARY SPECIAL
Served from 11 a.m. till Closing
SOMETHING DIFFERENT EVERY DAY!
1.95
Open Daily for Breakfast, Lunch, Afternoon Tea and Dinner.
Regular menu available at all times.
HOURS: Daily 7:30 a.m. to closing.
Sundays 11 a.m. to 9 p.m.
344 HARBOR ROAD
RESERVATIONS 386-3456
AMPLE FREE PARKING

du Maurier Family Pops Series — TREAT YOURSELF THIS NEW YEAR
Don't Delay — This Offer Expires January 27th
3 CONCERTS FOR $14.00*
3 CONCERTS FOR THE PRICE OF 2**

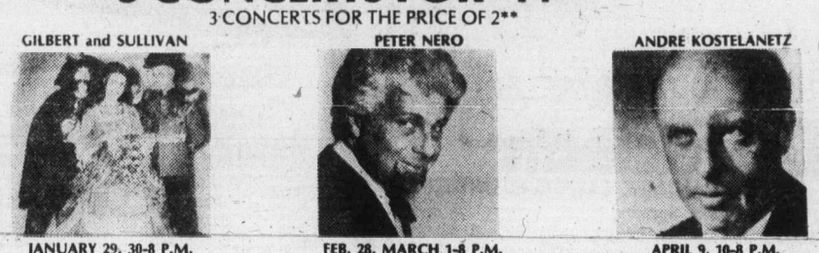

GILBERT and SULLIVAN
JANUARY 29, 30-8 P.M.
A unique evening with the Western Savoyards with John Avison conducting.
PETER NERO
FEB. 28, MARCH 1-8 P.M.
A spectacular evening — Nero and the Victoria Symphony playing the pops and ballads of today.
ANDRE KOSTELANETZ
APRIL 9, 10-8 P.M.
An all Tchaikovsky evening with one of the most outstanding conductors of this century.
SUBSCRIPTION TICKETS ON SALE AT THE VICTORIA SYMPHONY
BUSINESS OFFICE 30 B CENTENNIAL SQUARE, ON DOUGLAS ST. ABOVE AIR CANADA
JUST SAY "Charge It" ON YOUR EATON'S ACCOUNT
Office Hours: Mon. thru Fri. 9 a.m.-5 p.m. *based on C and D price ranges **in relation to single ticket prices
1-7

Dubcek 'betrayed working class' in 1968

PRAGUE (Reuter) — The Czechoslovak Communist daily Rude Pravo commemorated the 10th anniversary of Alexander Dubcek's election as party leader but dismissed his short-lived liberal "Prague Spring" era as a betrayal of workers and of communism.

The party daily said in a full-age editorial that the Central Committee plenary session which ended in Dubcek's election had a "significant place in the modern history of our party and Socialist society."

The removal of Stalinist hardliner Antonin Novotny and his replacement by Dubcek had been an attempt to "overcome the crisis in the party and society," it added.

But it said Dubcek, whose liberal reforms were crushed by Soviet tanks on Aug. 21, 1968, had been incapable of "safeguarding the resolutions of the January plenum and of defeating the frontal attack of the rightists."

The disgraced leader was an "incompetent and irresponsible person . . . who in the end betrayed the cause of the working class and the Socialist state."

The daily said that during Dubcek's administration, "anarchy, chaos and arbitrariness were elevated to the one and only attribute of democracy."

It said Dubcek's betrayal had been "understood by those communists and honest citizens who remained true to the ideals of socialism and turned for help to our allies and friends. The Soviet Union and four other Socialist countries gave this help.

"Today, with a period of 10 years behind us, we realize especially clearly the tremendous positive importance of these necessary steps."

BLAIS BLAMES PRESS

TORONTO (CP) — Postmaster-General Jean-Jacques Blais says the press is to blame for giving the post office a bad public image.

In an interview following a speech to the Empire Club of Canada, Blais said the press was only interested in selling newspapers when it reported incidents of vandalism in the post office.

He said about 90 per cent of all mail in Canada arrives at its destination on time and only two per cent is more than one day late.

Entertainment Guide

THE BUTCHART GARDENS—OPEN EVERY DAY OF THE YEAR—Admission gates now 9 a.m. to 4 p.m.

A BLAZING FIRE WELCOMES VISITORS in the historic Butchart residence. Light lunches and scrumptious Teas. To celebrate extending restaurant service to the winter season, our chef has created a unique HIGH TEA—a tea so special we serve it all day.

OPEN DAILY 10-4 P.M.

SEE HOW OUR SEEDS ARE PACKAGED—Hand packaging of seeds in the Gift Shop is fascinating to watch—your questions are invited.

35 ACRES OF GARDENS—An invigorating stroll through these majestically beautiful gardens, a spot of tea by our crackling hearth and seed packaging on display combine for a fine winter outing.

STRATHCONA HOTEL — British Columbia's largest night-life centre. 919 Douglas St. 383-7137. PRESENTS . . .

THE OLD FORGE CABARET — For your dancing pleasure, 6 nights a week — Live music featuring "THE BROTHERS FORBES & FRIENDS." Reservations until 9:30 p.m. 383-7137.

THE CUCKOO'S NEST LOUNGE — Full kitchen facilities serving outstanding lunches and dinners. Featuring a unique 1952 MG-TD Roadster salad and soup car. Dinner reservations 383-7137. Discotheque every night 10 p.m. to 2 a.m. except Sunday. Enjoy the funky antique atmosphere.

THE STING LOUNGE — Buffet luncheon and salad bar weekdays. Prohibition Days atmosphere featuring Victoria's busiest discotheque 6 nights a week.

BIG BAD JOHN'S — Victoria's most famous lounge—Crazy Hillbilly atmosphere and Country and Western music.

THE RED LION MOTOR INN — 3366 Douglas Street, Victoria. B.C. landmark of hospitality featuring:

THE TOWER LOUNGE — Live entertainment nightly. Recording Artist — Tom Middleton — "Harbour For My Soul."

THE LION'S DEN DINING ROOM — Continental buffet Mon. through Thurs. 5-9 p.m., Fri. and Sat. 5-11 p.m. Closed Sun.

THE WINECELLAR — Victoria's only wine bar featuring buffet luncheon daily 12 noon to 2 p.m. Open daily from 12 noon to 12 midnight. Backgammon Table. Poolside location. Closed Sunday.

Enjoy the Red Lion's other facilities —coffee shop, heated outdoor pool, sauna and swirlpool.

DINGLE HOUSE

Victorian Dining Delight

DINING LOUNGE

SUNDAY NIGHT "SPECIAL"

ROAST PRIME RIBS OF BEEF Au Jus
with Yorkshire Pudding
Soup du Jour
Crisp Green Salad
Buttered Vegetables
Baked Potato
Freshly Baked Cheese Bread
Ice Cream or Sherbet
Beverage

7.95

(Victoria Dinner Club tickets not honored)

137 GORGE RD. E. Open 7 Days a Week from 5 p.m. 382-8721
1-7 • Ample Free Parking • Reservations • Major Credit Cards

LAST CHANCE TO REGISTER FOR ADVANCED POWER SKATING

A chance to sharpen your skills halfway through the season!
Classes begin Sat., Jan. 7th, 5:00-6:00 p.m.
For further information please dial
595-SWIM
Oak Bay Parks & Recreation

Last 4 Days
"FLOSSIE TEENAGE NYMPH"
plus "DIVERSIONS"
COMPLETE SHOWS AT 7:00 & 8:20
fox cinema
RESTRICTED Warning: Completely concerned with sex. (B.C. Director)

CLINT EASTWOOD THE GAUNTLET MATURE
'CLASSIC EASTWOOD"
"FAST, FURIOUS and FUNNY" -Chicago Sun-Times
3rd WEEK
NIGHTLY AT 7:00 and 9:00
Warning: some nude scenes and violence. (B.C. Director)
TOWNE 382-5922 DOUGLAS AT HUMBOLDT

GODSPELL

A Glorious, Joyous Musical
presented by
GRASSROOTS THEATRE CO.
"YOUTHFUL CAST'S ENTHUSIASM ELECTRIFYING"
McPHERSON PLAYHOUSE
Wed. to Sat., Jan. 25 to 28
Performance Times 8 P.M.
GODSPELL
A fun entertaining evening
Has become a national favorite, delighting audiences around the world.
Tickets on Sale Now at McPherson Playhouse Box Office or Hillside Mall
Ticket Prices 4.50, 3.50, 2.50
STUDENTS & O.A.P. $1.00 off
1-7

THE FOX CINEMA BECOMES THE
QUADRA THEATRE
FRIDAY, JANUARY 13th

Friday Jan. 13
Lon Chaney in THE HUNCHBACK OF NOTRE DAME — USA 1923
Boris Karloff in THE RAVEN — USA 1935

Friday Jan. 13 MIDNIGHT
Walter Pidgeon in FORBIDDEN PLANET — USA 1956
George Sanders in VILLAGE OF THE DAMNED — GB 1960

Sat.-Sun., Jan 14-15 GREAT STARS
John Wayne in STAGECOACH — USA 1939
Humphrey Bogart in BEAT THE DEVIL — USA 1953

Mon.-Tues., Jan. 16-17 WOMEN IN FILM
Bette Davis in ALL ABOUT EVE — USA 1950
Greta Garbo in GRAND HOTEL — USA 1932

Wed.-Thurs., Jan. 18-19 FILMS OF GREAT BRITAIN
Kenneth More in REACH FOR THE SKY — GB 1956
CARVE HER NAME WITH PRIDE — GB 1958

ADMISSION: Adults $3.50. Members $2.50
(Annual membership $3.00) Child. and G.A. $1.00
Complete shows nightly 7 pm.
Midnights Friday 11:30 pm.
Free Parking courtesy Safeway
2657 Quadra Street near Hillside
382-3370

A love story that is always new returns to thrill you anew.
"A JOY." "STUNNING." "BEAUTIFUL."
"GREAT." "BEAUTIFUL." "BREATHTAKING."
"PASSIONATE."

PARAMOUNT PICTURES presents a DINO DE LAURENTIIS FILM
The FRANCO ZEFFIRELLI Production of
ROMEO & JULIET
MATURE
OLIVIA HUSSEY / LEONARD WHITING / MILO O'SHEA / MICHAEL YORK
SPECIAL TWO-DAY ENGAGEMENT
MON. & TUES. ONLY
The McPherson Playhouse
TWO SHOWS NIGHTLY 6 & 9 P.M. Adults 2.50 O.A.P.s 1.00
CENTENNIAL SQUARE 386-6121

THE GALLERY SHOP
in
ART GALLERY of GREATER VICTORIA
1040 Moss
SPECIAL RENOVATION
SALE
including
Wayne Ngan Ron Tribe Martha Sturdy
Peter Leighsmith
and imported items
JANUARY 9th to 15th
10 a.m. - 4:30 p.m.
All Sales Final

Jack Lee's

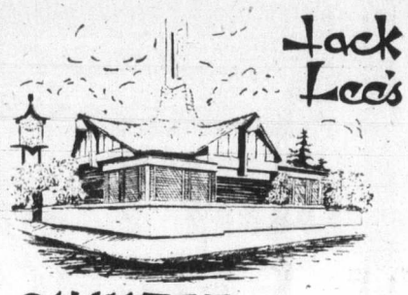

CHINESE VILLAGE RESTAURANT
We will be closed for our annual staff holidays from Monday, Jan. 9th until Wednesday, Jan. 25th. We will re-open for business on Thursday, Jan. 26th. We look forward to seeing you then.
755 FINLAYSON
384-8151
Across from Mayfair Shopping Centre.

George's Hungarian Village RESTAURANT
1550 CEDAR HILL CROSS RD.
(NEAR SHELBOURNE)
RESERVATIONS 477-3023

MID-WEEK DINNER SPECIAL
TUESDAY—WEDNESDAY—THURSDAY
• CREPES HORTOBAGYI
• HUNGARIAN GOULASH SOUP OR SALAD BAR
GYPSY STEAK
(Thin slices of Filet fried with green peppers, mushrooms and onions)
POPPY SEED CAKE AND COFFEE
$8.95 PER PERSON
NOW OPEN FOR SUNDAY DINNER 5-9 P.M.
• NEW HOURS •
LUNCH: Tues. to Sat., 11:30 to 2:00
DINNER: Tues. to Sun., 5:00 to 10:00
1-8

Family Style DINING
"A New Look But The Same Fine Food at Reasonable Prices!"
SCOTT'S RESTAURANT
650 Yates at Douglas
OPEN 24 HRS. EVERY DAY

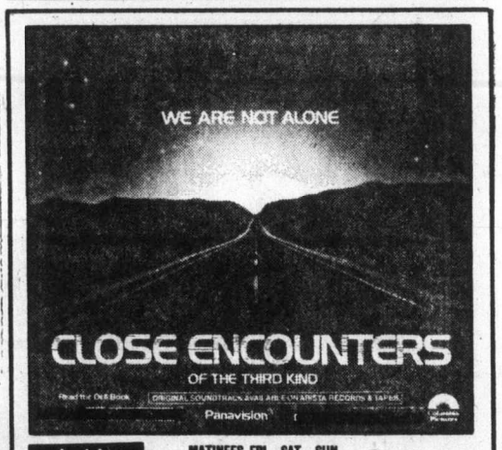

Haida 858 YATES STREET 383-4278
MATINEES FRI., SAT., SUN. 2:00, 4:25
EVENINGS 7:00, 9:45
GENERAL

The Courtyard Inn
PROUDLY PRESENTS
the entertainment of the month for your dining enjoyment
MONDAY through SAT., 7 p.m. to 11 p.m.
ENJOY THE FRESH FOOD CUISINE WITH SUPERB SURROUNDINGS OF THE COURTYARD ROOM LOUNGE

BREAKFAST 7:30 a.m. to 11 a.m.
LUNCH 11 a.m. to 2 p.m.
DINNER 5:30 p.m. to 11 p.m.
SUNDAYS 11:30 a.m. to 2:30 p.m. 5 p.m. to 10 p.m.

LOUISE ROSE at the piano until January 7th inclusive
JERRY BRYANT at the piano January 9th pre-appearance
BRUCE DOMONEY at the classic guitar January 10th until January 28th inclusive
JERRY BRYANT at the piano January 30th until February 11th inclusive
GEOFF VENABLES at the violin February 13th until February 25th inclusive

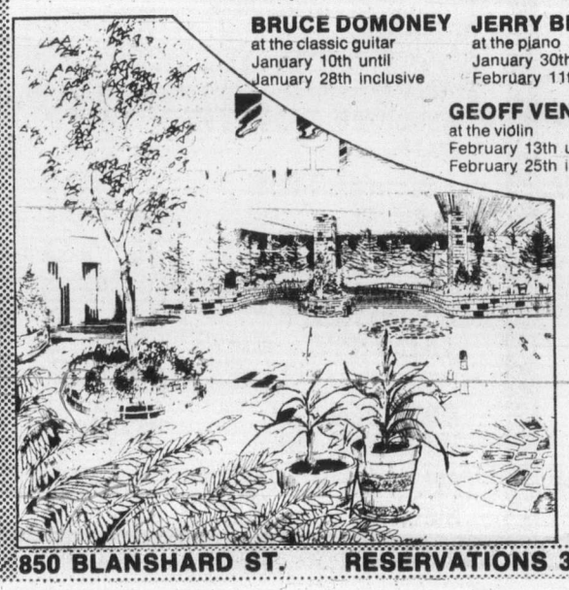

850 BLANSHARD ST. RESERVATIONS 385-6787

don't miss Sun., Jan. 8 — 2:30 p.m., Mon., Jan. 9 — 8:00 p.m.
THE VICTORIA SYMPHONY
LASZLO GATI, Music Director
with
BELA SIKI, pianist
"An Artist we would like to hear more often." —LONDON TIMES
FEATURED IN DOHNANYI'S VARIATIONS ON A NURSERY SONG OP. 25
A DYNAMIC AND POWERFUL PROGRAM TO BEGIN 1978
SYMPHONY NO. 6 IN B MINOR — TCHAIKOVSKY
THE ROYAL THEATRE
TICKETS ON SALE: McPherson Box Office and Hillside Mall
SPONSORED BY CP AIR

HENRY WINKLER
SALLY FIELD
Finding the one you love . . . is finding yourself.
HEROES
occasional violence (B.C. Director)
MATURE
odeon 2 760 YATES STREET 383-0513

MATINEES FRI., SAT. 1:00, 3:00, 5:00
MATINEES SUN. 3:00, 5:00; EVENINGS 7:15, 9:15

From the outrageous No.1 Best-Seller
THE CHOIRBOYS
Warning: occasional sex and coarse language throughout. (B.C. Director).
odeon 1 760 YATES STREET 383-0513
MATINEES FRI., SAT. 1:00, 3:00, 5:00
MATINEES SUN. 3:00, 5:00
EVENINGS 7:15, 9:15

FAMOUS PLAYERS THEATRES

Starring DIANE KEATON
Nightly at 6:40 and 9:05 p.m.
MATS SUNDAY at 1:55, 4:15
WARNING: FREQUENT SEX AND BRUTAL VIOLENCE. (B.C. DIR.)
CAPITOL 805 Yates 384-6811
GOODBAR

NO FILM SHOW SUN. AFTERNOON OR MON. EVENING
GENERAL
NIGHTLY AT 6:40 AND 9:00 P.M.
ROYAL 805 Broughton 383-9711
Children $1.50
WALT DISNEY PRODUCTIONS PETE'S DRAGON
TECHNICOLOR ® © 1977 Walt Disney Productions

THIRD HILARIOUS WEEK! Starring RICHARD DREYFUSS AND MARSHA MASON
NIGHTLY AT 7:00 AND 9:00 P.M.
OAK BAY 2164 Oak Bay 598-2213
WARNING: Some coarse language. (B.C. Director)
the goodbye girl
MATURE
"ONE OF THE BEST PICTURES OF THE YEAR." TIME MAGAZINE

THIRD GREAT WEEK!
MATINEES SUN. AT 1:30, 3:15, 5:10
NIGHTLY AT 7:00 AND 9:05 P.M.
CORONET 836 Yates 383-6414
"SEMI-TOUGH"
starring BURT REYNOLDS
MATURE
WARNING: Occasional nudity and frequent coarse language. (B.C. Dir.)

A long time ago in a galaxy far, far away . . .

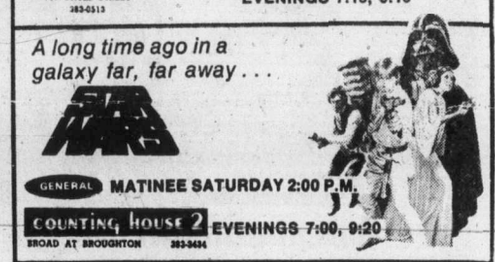

GENERAL MATINEE SATURDAY 2:00 P.M.
COUNTING HOUSE 2 BROAD AT BROUGHTON 383-3434 EVENINGS 7:00, 9:20

CRAIG RUSSELL HOLLIS McLAREN
"OUTRAGEOUS"
COUNTING HOUSE 1 BROAD AT BROUGHTON 383-3434
Warning: suggestive scenes and dialogue. (B.C. Director)
EVENINGS: 7:00, 9:00
MATURE

Concorde alleged unsafe

NEW YORK (AP) — U.S. Representative James Scheuer says the Concorde supersonic transport would never have passed U.S. safety requirements if it were an American-made plane, and the federal government has placed a "mantle of secrecy" on documents questioning the plane's safety.

In on interview on ABC-TV's Good Morning America program, the Brooklyn Democrat charged that Federal Aviation Administration documents questioning the plane's safety were "put into the deep-freeze."

"If they do certify Concorde, it's a perfectly clear precedent where they've certified a foreign-manufactured and foreign-operated aircraft which never would have received certification if it had to go through our own safety requirements," Scheuer said.

The New York Post has claimed that the FAA has accepted safety assurances despite reports from its own staff that Concorde's fuel system poses a "dangerous potential for explosions and fire." The paper said the heat on the skin of the aircraft also pose a fire hazard.

Girl,18, sent to jail in rape intimidation

HAMILTON (CP) — An 18-year-old girl who robbed her former landlord of $50 after threatening to accuse him of rape, was sentenced in county court here to an indefinite reformatory term, not to exceed 18 months, and 18 months probation.

Sandra Dancer of no fixed address pleaded guilty to robbing Frank Petch on Sept. 1.

Judge Joseph Scime recommended that Miss Dancer be transferred to an institution for psychiatric assessment and treatment.

Reforms needed— Poles

WARSAW (AP) - Fourteen top members of Poland's governing Commmunist party said in a letter made public here that they want a "clear-cut program of political and economic reforms" to solve the country's economic problems.

The party members, including former president Edward Ochab, said in the letter to the party's first secretary, Edward Gierek, that Poland's economic problems require a new approach.

The letter, dated last October, asked party leaders to open a dialogue with the people. "It requires a frank confrontation of views, of members of other political parties and of the non-aligned people," the letter said.

The government attempted to make some economic adjustments in June, 1976, by raising food prices, but withdrew the increases after a series of protest riots.

Besides the Communist party, Poland has two other political organizations, the United Peasant party and the Democratic party.

CHICKEN ON THE RUN
Uncle Fred's
DELIVERS
CATERS
385-3468

Town & Country Shopping Centre, on Douglas Street, where there are over 20 services for your convenience, lots of free parking.

Town & Country

Personal shopping only! Merchants reserve the right to limit quantities purchased per customer.

SHOPPERS DRUG MART

POT O' GOLD CHOCOLATES ½ lb. box 1.44

IMPORTED From Germany TOILET SOAP 3 fragrances, boxed 3/1.44

SINUTABS For sinus headache and cold symptoms. 30 tablets. 2.44

BRADOSOL LOZENGES For the relief of sore throat. Plain or lemon. 2/1.44

IVORY SOAP Personal size package of four 2/1.44

WIZARD SOLID STICK HOUSEHOLD DEODORANT 2/1.44

ALL CHRISTMAS WRAP ½ PRICE!

SEA-SHORE PET SHOP

"For Your Doggy"
RAWHIDE BONES AND STICKS Reg. 1.99 1.44 ea,
Seashore Pet Shop, next to TD Bank 383-9313

TORONTO DOMINION BANK at Town & Country Shopping Centre
2ND MORTGAGES AT 12%
Prompt approvals. Life insured. Amortized over 15 years. Advances made for any worthwhile purpose. For additional information, please contact 386-7691
TD The Toronto Dominion Bank
Where people make the difference

GOLDEN COMB COIFFURES
PLUS PROTEIN HAIR SPRAY 2 13 oz. tins 3.44

LAPOINTES SPORTING GOODS
VOLBI JOGGING SHOES
Reg. 26.95 19.44 Reg. 28.95 21.44

1-7

1.44 DAY!
Monday, Jan. 9
DON'T MISS THESE RED-HOT 1-HOUR Specials!
FROM 9:30-10:30 ONLY

CIGARETTES Limit 2 per customer
All popular brands 5.99 SHOPPERS DRUG MART

DRESS SOCKS Navy, grey, brown. Reg. 2.75 NOW 1.89
JOCKEY T-SHIRTS White and navy. Reg. 4.25 NOW 2.39 SCORPION MEN'S WEAR

PHOTO DISPLAY CUBES Holds 5 pictures 2 FOR 1.44 JUS-RITE PHOTOS

ARTIFICIAL PLANTS FOR YOUR AQUARIUM ½ PRICE SEA SHORE PET SHOP

ALL WRANGLER JEANS AND CORDS Size 28-36. Reg. 24.95 NOW 18.99 VICTORIA STATION LTD.

LANGE EQUIPMENT BAGS Reg. 22.95 NOW 15.95 LAPOINTES SPORTING GOODS

FREYBE LYONA SAUSAGE Whole by the piece. Approx. 4 lbs. 1.44 lb. HAUSER'S FINE FOODS

HAUSER'S FINE FOOD EMPORIUM
FISH and CHIPS In our Restaurant. Eat in or take out. 1.44
Our Own CABBAGE ROLLS 2 lbs. 1.44
Barbecued SPARERIBS lb. 2.44

... and now the optical department of
LONDON DRUGS
New Location ...
TOWN & COUNTRY MALL
386-8743

CARLTON'S CLEANING CAROUSEL
3490 Saanich Road
Big 8-lb. Load 5.44
One-Hour Service
Professional Service Available 385-4841
Laundromat Service
Hours:
Monday to Friday, 8 a.m. to 9 p.m.
Saturday, 8 a.m. to 6:00 p.m.
Sunday, 9:30 a.m. to 6:00 p.m.

Jus-Rite PHOTOS
CUT OUT THIS AD . . .
AND SAVE 1.44 OFF
Developing and Print Orders
ALSO . . .
look for coupon savings with every develop and print order picked up.

ARGOSY Business Services Ltd.
PERSONAL INCOME TAX and Business Accounting Services
PROFESSIONAL BUILDING (Next to Bowling Alley)
THE CANADIAN TAX COMPANY

VICTORIA STATION LTD.
DENIM FASHIONS
All Girls' Stock T-shirts, pants, skirts, and tops in sizes 7-15. NOW ½ PRICE
Denim Jean Vests Sizes 38-44. Reg. 10.95-14.95 NOW 4.44
Hooded Kangaroo Jackets Blue, grey, brown. Size S, M, L. Reg. 19.95. NOW 9.44

SCORPION MEN'S WEAR
ASSORTED BOW TIES Reg. 5.00 NOW 44¢
ASSORTED TIES Reg. 5.00-7.00. NOW 99¢
ASSORTED BELTS Size 32-40. Reg. 5.00-10.00 NOW 1.44-3.44
ALL LEATHER JACKETS Sizes 38-46 NOW 25%-50% OFF
ASSORTED SUITS and LEISURE SUITS NOW 50% OFF
ALL SWEATERS NOW 20%-50% OFF

Tourists boost disease

STOCKHOLM (Reuter) — The Mediterranean is rife with cholera, polio and hepatitis while mercury and salmonella poisoning are on the increase, a Swedish report says.

The Swedish Academy of Sciences journal Ambio, in what is claimed to be the first comprehensive survey of poisons in the Mediterranean, says mercury concentrations in two species of tuna fish are above levels considered safe for eating.

It says there are hundreds of thousands of salmonella poisoning cases in the area every year.

The jump in infectious diseases in the Mediterranean basin has many causes, the study says, but adds that the main one is the sheer number of tourists which often cause a breakdown in sanitary facilities.

One third of all world tourists—well over 60 million annually—go to the Mediterranean, mostly in June, July and August, and by 1990 officials expect a deluge of 150 million, Ambio reports.

The journal says tourists should be encouraged to move inland, to stagger holidays and to take rented accommodation instead of hotel rooms.

It says that while sewage is the main health hazard, industrial pollution from the Rhone and Po rivers and coastal industry come next, producing "almost a biological desert' in some offshore areas.

Sixteen countries are working in a United Nations program to clean up the Mediterranean and a new agreement to combat sea pollution is expected shortly, Ambio says.

Carters 'not close'

LOS ANGELES (Reuter) — Billy Carter, brother of U.S. President Jimmy Carter, says in an interview with Playgirl magazine that none of the Carter family are particularly close.

"None of us talk much to each other," Carter said in a marathon 24-hour interview session with Playgirl reporter Celeste Fremon which, from Carter's side, consisted mostly of beer and bourbon drinking, television watching and a limited number of straight answers to questions.

On his relationship with his mother Lillian, he is quoted as saying: "We're not very close. I mean we live close, but we're not close."

Carter apparently set the tone of the interview when he told Miss Fremon at the outset:

"You can ask any question you want, ma'am, but all I'm gonna do is lie. I lie 90 per cent of the time and you're gonna have to figure out which 10 per cent is the truth."

Billy Carter is quoted as saying he hasn't seen his sister Gloria since December, 1975.

He succeeded in ducking out of every question about his brother, once telling the interviewer: "I can't talk any more. I'm too drunk to talk."

Asked whether he has an inferiority complex about his brother, he said: "Yeah. But Stella Parton, Dolly Parton's sister, has a worse inferiority complex than I do." (Dolly Parton is a country and western singer).

As to whether the president likes him, he said: "I guess he likes me."

Chileans get visas

PRINCE GEORGE (CP) — Alfonso and Myriam Miranda have received immigration visas Wednesday which allows them to return to Prince George.

The Chilean couple has been trying since April, 1977, to get back into Canada after being discovered by immigration officials to be living here illegally.

It is believed Miranda's wife remained in the United States

Woolco

SPECIALS FOR YOUR FAMILY, YOUR HOME, AND YOURSELF - JUST SAY "CHARGE IT"

MONDAY IS 1.44 DAY

SALES PRICES EFFECTIVE FOR ONE DAY ONLY OR WHILE QUANTITIES LAST . . . WE RESERVE THE RIGHT TO LIMIT QUANTITIES.

Wearing apparel

Ladies' T-Shirts — Assorted styles in sizes S-M. .... Each 1.44

Ladies' Sport Briefs — Soft touch, two-way stretch. White and Beige in sizes S-M-L. ..... Each 1.44

Ladies' Printed Bikinis — Cotton or Nylon in Sizes S-M-L. ..... 2 pair 1.44

Ladies' Bikinis — Acetate, Polyester or Nylon in plains or prints. Sizes S-M-L. . 3 pair 1.44

Ladies' Briefs — Cotton or Nylon in Plains or printed. ..... 2 pair 1.44

Girls' T-Shirts — 100% Cotton with long sleeves. Assorted prints in sizes S-M-L. ..... Each 1.44

Girls' Cotton Briefs or Bikinis — Assorted prints or plains in sizes 8-14. ..... 3 pair 1.44

Children's Mittens — Warm for the cold days ahead. ..... 4 pair 1.44

Boys' Long Johns — White and Grey or Green in sizes 4-6. . . . 2 for 1.44

Boys' or Girls' Undershirts. — Acrylic and Orlon prints in sizes 4-6x. ..... Each 1.44

Children's T-Shirts — Long sleeves, crew neck, solids and prints, sizes 4-6x. . . Each 1.44

Toddler's Boys' Vests or Briefs — Sizes 2-3-3X. Prints or solids. . 2 for 1.44

Toddler's T-Shirts — Long sleeves, crew neck, assorted prints, sizes 1-3x. Each 1.44

'Pampers' — Toddlers size. ..... pkg. 1.44

Infant's T-Shirts — Long sleeves, plains or prints, sizes 12-24 months. . . . Each 1.44

Infant's Plastic Pants — 5 per pack, White only. Sizes. M-L-XL. 2 pkgs. 1.44

Infant's Soothers — 2 per package. Sterilized. ..... 2 pkgs. 1.44

Hosiery & accessories

Ladies' Polyester Scarves — Assorted prints or plains Each 1.44

One Size 'Whisper' — Spice or Cinnamon. . 2 pair 1.44

One-Size Panty Hose — Regular or all nude in Beige or Spice. 5 pair per pkg. pkg. 1.44

Queen-Size Panty Hose — Beige, Spice, Taupe, fits 160-260 lb. Regular or non-run. . 2 pair 1.44

One-Size Knee Highs — Beige or Spice. 6 pair per package. . . . pkg. 1.44

Ladies' Bermuda Hose — Stretch Nylon. Pink, Navy, Blue, Red or White. ..... 2 pair 1.44

Ladies' Slipperettes — Crocheted 100% Acrylic for warmth. Pink, Blue, Beige or Navy. Sizes 9-11. ..... Pair 1.44

Ladies' Scarves — Colourful prints on 100% cotton fabric. . 2 for 1.44

Girls' Bermuda Hose — Stretchy Nylon or Acrylic and Orlon. White, Pink, Blue or Navy. Sizes 7-9. .... 2 pair 1.44

Girls' Leotards — Navy, Beige, Blue or Brown. Sizes 7-9, 10-11, 12-14. ..... Pair 1.44

Boys' Socks — Acrylic and Nylon, cushioned for comfort. Brown, Red, Grey or Navy in sizes 8-10. ..... 2 pair 1.44

Men's Hose — Stretch Nylon acrylic, in Brown, Navy, Grey, Black or Rust. Sizes 10-12. . . . 2 pair 1.44

Ladies' Polyester Pants — Black, Brown, Green, or Rust in sizes 10-20. pair 4.44 Ladies' Wear

Men's & Boys' Wear

Men's Boxer Shorts — 35% Polyester/65% Cotton. 'Thunderbird' label, made in Canada. Assorted plains and fancies in sizes S-M-L-XL. Each 1.44

Men's Work Gloves — 100% Cotton. ..... 2 for 1.44

Men's Work Socks — Made in Canada, 100% Nylon, sizes 10-12. Red, Green, Brown or Blue. 1.44

Men's Work Socks — Made in Canada, 2 per pack. Grey, 'Laurentian' label. ..... pack 1.44

Men's Sports Socks — Made in Canada, Cotton blends, 'Thunderbird' label. ..... 2 pair 1.44

Men's 100% Cotton Handkies — 6 per package. White only. ..... pkg. 1.44

Men's Touques — 100% Acrylic. Assorted colours. ..... Each 1.44

Boys' Acrylic Touques — One size. Assorted colours. ..... 2 for 1.44

Boys' T-Shirts — Made in Canada, 'Laurentian' label, 50% Polyester/Fortrel and 50% Cotton. Green, White or Blue. Sizes S-M-L. 1.44

Boys' Sport Socks — Made in Canada, Cotton blends. ..... 2 for 1.44

Shoes for the family

Missies' Moccasin Slippers — With draw string at vamp and Vinyl sole. Tan. ..... Pair 1.44

Childs' Running Shoes — Blue Canvas with full cushion insole. Washable in sizes 5-10. ..... Pair 1.44

Childs' Fur-Trim Slippers — With draw string at collar. Design on Vamp, padded soles. Natural colour in sizes 5-10. ..... Pair 1.44

Men's Stretchie Toe-Rubbers — Easy to carry. Black in sizes S-M-L. . . . Pair 1.44

Ladies' Scuff Slippers — Come in assorted styles and colours. Rubber soles. Sizes S-M-L. ..... Pair 1.44

Jewellery

Candy Dishes — Monkey pod wooden dishes. . . . Each 1.44

Ladies' Coin Purses and Wallets — Good selection. ..... Each 1.44

'Sheaffer' Pens — 2 per box. ..... box 1.44

Sterling Silver Charms — Good selection. ..... Each 1.44

Split Rings — Sterling Silver. ..... 8 for 1.44

Candies & cookies

Licorice Allsorts — 600 gram. ..... pkg. 1.44

Peak Frean Biscuits — 7 oz. ..... 3 pkgs. 1.44

'Planters' Peanuts — 2 lbs. 1.44

'Lowney' Bar Pack — 16 bars per package. ..... pkg. 1.44

Pick n' Mix — ..... 1½ lbs. 1.44

8-oz. Selection Chocolates — ..... Each 1.44

Boys' 'Thunderbird' Briefs — 3 pair per package. 100% Cotton, machine washable. Made in Canada, in assorted colours in sizes S-M-L. pkg. 2.44 Boys' Wear

Red grille feature

Macaroni & Cheese — Complete with sliced beets, coleslaw and roll with butter. Choice of 30¢ beverage. complete 1.44

Stationery

'Duo Tang' Folders — 8 for 1.44

Family Napkins — 60 per package. ..... 5 pkgs. 1.44

'Cut Rite' Wax Paper Refill — 100'. ..... 3 for 1.44

Toilet Tissue — 2-ply, limit 6 pkgs. per customer. 3 pkgs. 1.44

All Occasion Cards — Special value. 30 cards per box. ..... box 1.44

Carry-out foods

'Armstrong' Cheddar Cheese — A popular treat. Mild flavour. ..... lb. 1.44

Jelly or Glazed Doughnuts — ..... 1½ doz. 1.44

Cold Cut Meat Packages — ..... 3 pkgs. 1.44

Salami Sticks — 1½-lb. treat per stick. ..... Each 1.44

'Rise and Shine' Drink Mix — ..... Each 1.44

Deluxe Pizza — 1 lb. 4 oz. family treat. ..... Each 1.44

'Ramen' Noodles — Great by themselves or as a soup base. .... 7 for 1.44

Cameras & records

5"x7" Enlargements — Same negative in 35mm and 126 only. 2 for 1.44

Cassette Tapes — 60 min. per tape. ..... 3 for 1.44

8-Track Tapes — Pre-recorded. ..... Each 1.44

Smoke shop

Cigarette Tubes — Choose from 'Premier,' 'Century,' 'Filterite,' 'Embassy' and 'Players.' 200s. ..... 3 pkgs. 1.44

'Genie II' Lighters — Assorted colours of disposable lighters. . 2 for 1.44

Playing Cards — Picture backs. ..... 2 for 1.44

Automotive supplies

'Kendall' Dual Action Motor Oil — 10W30 all climate motor oil. Limit 6 per customer. ..... 2 qts. 1.44

'Rislone' Engine Treatment — One-quart cans. .... Each 1.44

Ice Dozer Snow Brush — IDB24, acrylic scraper and snow brush. ..... Each 1.44

'SCOTTOWEL' — 2-roll package of handy hand towels. Good for 1001 uses around the home. 3 pkgs. 2.44 Stationery

Fabrics & wool

4-pack Facecloths — Various designs and colours. ..... pkg. 1.44

Place Mats — 4 per package. Assorted colours and designs. ..... pkg. 1.44

Bagged Polyester Thread — Black, White and assorted colours. 2 pkgs. 1.44

36" Printed Percale Cotton — ..... 2 yds. 1.44

34" Window Shades — White only, will cut while you wait. ..... Each 1.44

Pleater Tape — 3⅝" wide in White only. . . 4 yds. 1.44

Hand Towels — Assorted patterns and colours. . . Each 1.44

Household needs

'Dove' Dishwashing Detergent — 32-oz. size liquid. ..... 2 for 1.44

'Sunbrite' Bleach — 128-oz. size liquid. . . 2 for 1.44

Yacht Mop — Lightweight 8-oz. wooden handled mop. ..... Each 1.44

Magnetic Broom — Lightweight wooden handled broom picks up dust easily. ..... Each 1.44

'Dainty Bol' — 12 oz. automatic toilet bowl cleaner. ..... 2 for 1.44

Coffee Mugs — Choose from our selection of glass stacking mugs in several colours. ..... 3 for 1.44

Initial Coffee Mugs — White Ironstone with black lettering. Available in most popular initials. ..... 2 for 1.44

Large Size Lap Trays — Several patterns. ..... Each 1.44

Clasp Pant Hanger — Wooden hanger with felt non-stick insert. . 3 for 1.44

Lamps, Frames, Mirrors

Plastic Fixture — Half globe 'crystal' style fixture. . . . Each 1.44

Metal Frame Selection — 5'-'x7" or 8"x10" frames in a variety of styles. ..... Each 1.44

Hardware & tools

Batteries — "C" and "D" cells for general use. Two per package. 3 pkgs. 1.44

Garbage Bags — Package of 10— 26"x36". 1.5 mil. . . . 3 pkgs. 1.44

'Sylvania' Light Bulbs — Four 60- or 100-watt bulbs per package. . 2 pkgs. 1.44

Plastic Air Deflectors — Secure by magnet to heat outlets to protect drapes, etc. ..... Each 1.44

Sporting Goods

Hockey Tape — 1 roll or 3" x 10 yd. and 1 roll of 1" x 20 yd. in. White only. ..... Each 1.44

Chips and Chunks — Hickory, Alder, Apple or Cherrywood flavours. . . Each 1.44

Drift Fishing — Choose 40 gm or 60 gm Pirkin No. 1. ..... Each 1.44

TOOTHPASTES — Choose from 'Colgate' 100 ml or 'Macleans' 100 ml. 3 tubes 2.44 Health and Beauty Aids

Garden centre needs

'Tempo' Planters — Small or medium sized contemporary style planters, available in several colours. 2 for 1.44

African Violets — 4" pot, multi bloom, foil wrapped. ..... Each 1.44

Glass Rooter Balls — Ornamental Containers for starting tropical plants. . Each 1.44

Tropical Plants — Varied selection in 4" pots. ..... 2 for 1.44

Potting Soil — 20-qt. size, sterilized. ..... Each 1.44

Wild Bird Seed — 6-lb. bag. ..... Each 1.44

Miscellaneous

Clear Plastic Carpet Runner — Cleated on reverse side. ..... 2 lin. ft. 1.44

Toy dept.

Nancy Drew and Hardy Boys Activity Books — ..... 2 for 1.44

Super Jumbo Colouring Books — 480 pages . . . Each 1.44

Paints and Wallpapers

Paint by Numbers — Popular sets such as 1,2,3 Series, Black Velvet, New Artist 1 and Crylic 1. ..... Each 1.44

Assorted Painting Aids — Choose from a good selection of painting tools and accessories plus our popular 13-oz. spray enamel. . . . Each 1.44

Washable Pre-Pasted Wallpaper — Beautiful collection of patterns and colours. Packaged in economical double rolls. ..... single roll 1.44

Woolco drugs

Owned and Operated by Douglas Drugs

Shampoos — Choose from 'Earth Born' 450-ml, 'Faberge' Organic Shampoo 16-oz. ..... Each 1.44

WOOLCO" Toothbrushes — ..... 3 for 1.44

"WOOLCO" Cotton Swabs — 360s. ..... Each 1.44

"WOOLCO" Products — Choose 500 ml. baby shampoo or 400 gm. baby powder. . . 2 for 1.44

"WOOLCO" Vitamins — Choose from multiple vitamins 100s, multiple vitamins plus iron 100s and chewable vitamins 100s. Each 1.44

'Stanley's' Cod Liver Oil Liquid — 16 oz. ..... Each 1.44

'Trac II' Twin Blades — 5s. ..... 2 for 1.44

Air Freshener — Choose from 'Glade Solid' or 'Airwick Twins' solid. ..... 2 for 1.44

Soaps — Choose from 'Johnson's' baby soap, 3-bar pkg., or 'Jergen's' Soap, regular, in 4-bar package. ..... 2 pkgs. 1.44

'Miss Breck' Hair Spray — 16 oz. ..... Each 1.44

Facial Tissues — Choose 'Kleenex' 200s 2 ply or 'Royale' 100s 3 ply. ..... 3 pkgs. 1.44

Elastoplast — Sterilized bandages, 40s. ..... 2 for 1.44

'Sinutab' Tablets 12s. ..... 2 pkgs. 1.44

'Fleecy' Fabric Softener — Large 128-oz. size liquid fabric softener. Limit 2 per customer. 2 for 3.44 Household Needs

Woolco DEPARTMENT STORES — A DIVISION OF F.W. WOOLWORTH CO. LTD.

Town and Country Shopping Centre
Douglas Street and Saanich

Personal Shopping only, please!
Store Hours: Monday to Saturday
10 a.m. to 10 p.m.

ENJOY THE RED GRILLE FROM LIGHT SNACKS TO MEALS...

MORGAN FRED BASSET

JUDGE PARKER

ARCHIE

RIP KIRBY

BLONDIE

MARY WORTH

HI and LOIS

KERRY DRAKE

MOMMA

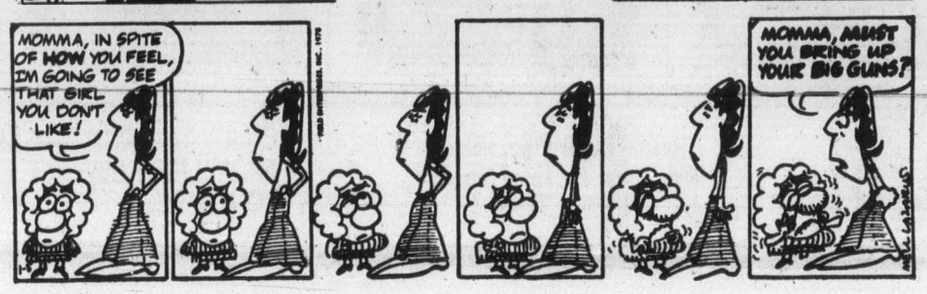

M. V. Chesnut's Garden Notes

FRUIT TREE PLANTING
(H.S., Colwood)

The practice of placing a large flat stone under each fruit tree as you plant it, as advised by your neighbor, is old hat nowadays.

This was done in the old days before the modern rootstocks were introduced, and it served a useful purpose in preventing the growth of a long, deep tap root. This, in turn, brought the tree into bearing earlier in life.

Apple and pear trees nowadays are almost always grafted onto a dwarfing or semi-dwarfing rootstock which performs the same function, but much more efficiently. In fact, a stone slab would more than likely stunt and hinder their development.

About the only time we use the flat stone slab these days is when planting a wall-trained fig. Figs are too vigorous to grow against a wall unless their roots are restricted in some way.

MENZIE'S SPIRAEA
(J.B., Victoria)

The excellent sketch you made of your mystery shrub leads me to believe it is probably Spiraea Menziesi, named for Archibald Menzies, the naval surgeon and botanist who accompanied Capt. Vancouver on his voyage to the Pacific Northwest in 1790. Menzies Street in Victoria is named for this sea-going physician.

This is an exceptionally fine native shrub, eventually reaching a height of about five feet, and it is quite suitable for an informal, untrimmed hedge; the flowers make a pretty sight in August and September.

It is an easy plant to propagate from hardwood cuttings taken and inserted in sandy soil during its leafless, dormant period. Make these slips 9 to 12 inches long, dust the lower end with a hormone rooting powder, shake off any excess, and insert in a well drained bed of sandy loam soil outdoors; no greenhouse or coldframe is necessary.

It can also be propagated by digging down alongside and detaching rooted suckers, which are produced freely.

BLUE RUE
(A.W., Crofton)

The plant you have been treasuring all these years as rosemary is not a rosemary at all; it is Rue graveolens, the common rue, also called Herb of Grace.

Rue is an evergreen shrubby herb which was at one time highly valued by country folk for brewing rue tea as a blood tonic, and as a cure for croup in poultry.

The plant is a native of southern Europe and is related to the orange, lemon and grapefruit. The common type makes a small shrub about 18 inches tall, not particularly attractive, with dull green foliage and greeny-yellow blossoms, but there is a superior variety called Jackman's Blue Rue which has striking blue-green foliage.

GLADIOLUS PLANTING
(L.N., Metchosin)

Moving house on May 1 needn't deter you from having a good display of gladiolus, for you can plant glads after this date and still be assured of flowers. I have set out bulbs as late as mid-June and had them bear good spikes of bloom.

It has been my experience that gladiolus planted in late spring will usually overtake and pass the early April plantings, as growth is much more rapid when the soil warms up and the chilly winds of April abate.

GROUND COVER
(B.McM., Victoria)

Some good evergreen ground covers to replace grass are English ivy, Periwinkle (Vinca minor), and Japanese Spurge (Pachysandra terminals).

Melvin Maddocks

The visitor to Earth known as Agent Alpha has always had the worst time with his December reports. How to explain to the folks back home in Galaxy 7 the mystery of this planet-Earth custom called Christmas? Yet each year his duty as investigative (and interpretative) reporter of earthlings forces him to confront the seasonal challenge.

At the moment the Galaxy 7 spacecraft hovers overhead. The deadline is upon Agent Alpha. On his computer he punches out as warm-up: "The quick silver rocket-ship chases the lazy pink satellite."

"Christmas," he begins — and stops. Bits of tinsel scholarship — the origin of the tree, pseudo-learned comparisons of Santa Claus, Father Christmas, and St. Nick — float through his head, but out of his fingers comes "On Donner, on Blitzen . . ." Scratch that, Galaxy 7.

Has he been away too long? Agent Alpha knows they are asking that, and as a matter of fact, he is thinking of them as "they" more and more, and of earthlings as "we."

So be it. This year he will try to explain Christmas to himself, and never mind "them."

"Christmas," he begins again, "has become a ritual within a ritual. Each December there is the ritual of the tree, the presents, the Christmas carols, the parties, and (possibly) the extraordinary visit to church. There also now is the Christmas ritual of analyzing and debating all the above Christmas rituals.

"Like old ornaments, the slightly battered questions come down from the attic:

"Is Christmas — for maybe the 47th time — becoming too commercial?

"Should Santa Claus be abolished — or just the office party?

"Ought people to make gifts rather than buy them?

"Or ought everybody to donate to charity and forget family and friends, including absolutely unpresentable Aunt Margaret?

Such Christmas writings have become so intense, so unsettling that, after the ministers and editorial writers are through, the psychologists stand by as a routine media event to inform earthlings how much the suicide rate has increased this Christmas.

"In short, Christmas has become a 'problem,' like all the other earthling problems — a holiday, one is tempted to say, that needs a holiday after it.

"What is the problem? Here is one more analysis, Galaxy 7 — mine.

"Earthlings are very good at certain kinds of verbs: to buy, to sell, to produce. It's verbs like to love and to give they have trouble with. They have to read a manual or take a course on verbs like these.

"Yet they know that to give, to love is at the heart of Christmas. They have been taught that the child in the manger is the gift of God — the proof of God's love — and that the Three Wise Men brought gifts to acknowledge this gift-without-compare.

"In other words, they are aware (from the neck up) that Christmas is a world of love-beyond-words — of gifts, of gestures. But this only seems to embarrass a lot of earthlings today.

"Is Christmas a gift they no longer want?

"Christmas for a lot of earthlings has certainly become a forced act. They give but without the feel of giving. They ho-ho but with an effort that makes 'merry' seem an archaic word.

"Too often Christmas has become the season when earthlings measure their material wealth and their spiritual bankruptcy.

"Is Earth ready to join Galaxy 7? This is the question I was sent here to answer. This is the question I ask myself four years later. As you know from my reports, I've become quite attached to cornflakes, the World's Greatest Jazz Band, and Barbara Walters. Still I retain my ruthless standards.

"If earthlings can regain — what shall I say? — their gift for Christmas, they will pass the test for Galaxy 7, as well as all their own tests. I am optimistic, but not unduly so. Let's wait until next year."

Sydney Harris

A large corporation, which I will not identify by name, has taken as its advertising slogan the phrase: "Working For You." This is obviously a lie, like most of the other new slogans of our time.

The business of business is to make a profit. Without a profit there is no business. The company is not working for you or for me. It is working for itself. It is working to make a profit. Period.

In the process of making a profit, the company may do things that please us, or things that annoy us. It may provide us with essentials or trivialities, comforts or nuisances. But none of these is its aim. Its aim is to show a surplus every year.

This is not a condemnation; it is a statement of plain fact. There is nothing inherently shameful in making a profit, and nothing inherently honorable, either. It becomes sickening only under the pretence that the company is primarily interested in the welfare of the public.

We have seen more and more of this institutionalized hypocrisy every year. Nearly every large corporation has come up with a theme song about its vast yearning to make life better for all of us, to protect us, serve us, and bend all its power to our slightest whim.

Nobody believes this; the incessant refrain only induces wider and deeper cynicism among the buying public. The money for these ads is wasted, and the slogans lend themselves only to parody and disdain.

The profit motive in a capitalist society is tragically misunderstood, both by its adherents and its opponents. Its adherents mistakenly imagine it to be the most glorious incentive for human effort ever known, while its opponents suppose it to be the ugliest device for exploiting and oppressing the people

Actually, it is quite neutral. Like the law, or medicine, or engineering, business is a function of society. It justifies itself when it performs its function efficiently and humanely; it disgraces itself when it performs its function greedily and cruelly. "Success" cannot be its own justification, for the crooked lawyer and the quack doctor may be greater successes than their decent counterparts.

There is no need for business to pretend that its ultimate concern is the consumer, or the public. Its concern is its own survival and prosperity. If you have to cheat and lie and connive, you have a rotten business; if you tell the truth and do the best you can, you have a good one. By pretending to be better than its function calls for, business runs the risk of losing credibility for its real usefulness.

James Bacon's Hollywood

HOLLYWOOD — When you get a **Paul Newman** to show up answering phones on a local telethon, that's stature.

Paul walked in on Los Angeles' Channel 13 recent Save the Autistic Children telethon made a brief speech on camera and then answered telephones.

Suddenly, all the callers were women who wanted to talk with Paul. I must have handed the phone to him a dozen times. Then **Anson Williams** handed a phone to me and said: "A girl wants to talk with you."

"You've got to be kidding," I said.

On the other end of the line was actress **Anne Gaybis** who said: "I don't know Paul Newman but I know you."

After that, producer **Jack Rourke** called me "The poor man's Paul Newman."

The appearance of Newman, his wife **Joanne Woodward** and other big stars brought in pledges of more than $200,000 for the cause of Autism, one of the most baffling of childhood ailments.

Noticed an amazing thing. **Whenever Lloyd Nolan,** whose own son died of autism, spoke or when KABC radio personality **Michael Jackson** interviewed autistic children on the air, the phones stopped ringing.

The malady is so little known or understood that viewers were fascinated when someone like Nolan or Jackson enlightened them.

As soon as they were off camera, the phones started ringing like mad. In my four hours on the phones, there never was a pledge less than $10 and one fellow pledged $5,000.

That explains why you can raise more than $200,000 in a seven-hour telethon.

Autistic children are not usually mentally retarded. In fact, they are often very intelligent but brain communication often works like a scrambled TV picture or static on the radio.

It leads obviously to serious frustration on the part of the child and the parents, too.

'Pardon me, my slip is showing ...'

By JIM GIBSON
Colonist Reporter

ALEC: How was I?
LESLIE: Just great!
ALEC: I think that's fair criticism.

. . .from *The Girl in the Freudian Slip*

Was it Mr. Barnum who said something about how you could never go broke underestimating the taste of the American public?

No matter who said it, the premise was put to the test and proved right with *The Girl in the Freudian Slip* which closed last night. Some could say that Allan Purdy and the Victoria Actors Association had already proved it before in the city when they laughed all the way to the bank after their string of British bedroom farce hits.

Although the totals aren't completed, *Freudian Slip* seems to have been a record setter which undoubtedly has the Bastion board smiling.

Like its first cousin, the British bedroom farce, this nearly 10-year—old New York comedy relies heavily on sexual innuendo and seemingly wandering husbands. Surprisingly, this script is considerably less smutty than the British variety.

In brief, a psychiatrist has written a play about a psychiatrist's lust for a female patient which, with the unsolicited help of his unctuous daughter, manages to find its way to a female literary agent who — you guessed it — happens to have been a patient. But when the good psychiatrist's wife comes home with his supposed best friend and finds hubby innocently entangled with the skirtless literary agent on the floor, then there is some explaining to do.

It is always intriguing to sit in an audience splitting its gut when someone pours water over some poor bloke and try to figure out just why such a sight gag or equally weak line is still able to crack them up. (Perhaps part of the answer can be found in the Bastion's next production, Comedians.) Other than the smutty tinge to these comedies, it's hard to distinguish them from anything poured out over the tube five years back. Surely freshness is a prerequisite for comedy.

But the secret to their popularity other than the uncomplicated humor could well be their plea for the status quo of marriage. The supposedly sexually liberated are really lonely and immature while the married couple pass the unnecessary test of fidelity. It's reassuring to see the sanctity of the family preserved when it said to be in trouble.

It is hard to imagine anyone sitting through *Freudian Slip* totally escaping a reaction of one kind or another. Yet the expected continuous titter punctuated by loud laughter just didn't seem to materialize in the Bastion production. While director John Heath didn't seem to let any of the lines and gags elude him, his pacing, particularly in the rousing final scenes, slipped away taking with it what could have been pandemonium in the audience.

The part of Dewey, father, husband and psychiatrist, should have been something John Krich could have walked away with in his sleep. And he was doing something like that with a part that just wasn't challenging enough for him to try anything more interesting than some standby mugging. Krich was at his comic best when in consultation with patient Mr. Wellman who, in the hands of Brendan McKane, could crack up even the sourest of reviewers.

Nolan Jennings managed to be almost convincing as Dewey's trendy friend who utters lines like "Hey, dreamboat . . ." while Betty Phillips as Dewey's momentarily doubting wife was suitable knowing and frightfully understanding. Elaine Nalee and Carol Sinclair attractively rounded out the cast and a special thanks must go to Miss Sinclair for making bearable the teenage daughter, a role which surely has to rate as one of the most revolting ever written.

The Arts

•

HOGTOWN TALES . . .The Scribe, finding himself in Toronto, purported to be this fair dominion's entertainment capital, over the holidays decided to take in a bit of what it had to offer. Fortunately friends and family kept him pretty much occupied or he would have been downright disappointed.

A whip through the papers didn't reveal anything too exciting except for scads of family type entertainment. Since the Scribe doesn't qualify as a family — some question whether he even rates as human — he passed up most of it.

He did put in an appearance at his nephew's Christmas concert and was suitably proud and impressed by both the talented little chap and what is going on musically in elementary schools. Presumably the calibre isn't any less here.

The only professional show he took in was the Toronto Workshop Production's popular offering, *The Club*. It was the city's only "must see" according to the reviewers and the Scribe found himself later echoing the usual war cry of millions of theatre goers with "whadda they know?"

The show, a multi-Obie winner in the New York production, is centred about a turn of the century men's club with all the usual chit chat, cameraderie and songs of the period. But the catch, an interesting one, is that all the parts are played by women.

But once the irony of hearing chauvinistic mouthings from men who are in reality actresses wears off, there's very little left to amuse or interest. Eve Merrimam's script does hint at the change to come later for women but not to any degree that makes the play substantial. And as a musical pastiche, as one reviewer labelled it, *The Club* is sorely in need of a couple of good songs.

Perhaps the most disturbing thing for a starry-eyed reviewer into Toronto from the boonies is not that the production was badly done but that it was not better. It didn't really spark and dazzle the way expected from a Toronto production. Perhaps all the really imaginative people are on the West Coast.

Particulalry good in the cast was Linda Thorson whom many people still can't forgive for not being another Dianna Rigg when she replaced that actress as Patrick McNee's helper on *The Avengers*.

The Scribe's only other immersion into Tarawna cultural offerings was the Art Gallery of Ontario's *Artists, Authors and Others*, drawings by David Levine whose name you mightn't know but whose satirical work you've seen in many publications.

Also seen and highly recommended whenever it reaches Victoria is *Julia* which ranks with *IF*, *Women in Love* and *Sunday Bloody Sunday* as one of the Scribe's favorite movie experiences. He also loved the *King Kong* remake which apparently qualifies him as a real cretin among the intelligentsia.

BEYOND THE FRINGE . . .Montreal's National Theatre School is holding an open house away from home when former faculty member Carl Hare and third year student Ingrid Blekys field questions from would-be students Tuesday night at the Phoenix theatre. The idea, according to Hare, now back at UVic, is to let interested applicants know what the theatre school program is all about from both the staff and student side. Hare, incidentally, will return to Montreal in March to direct two productions for the school but in the meantime he has a part in *Comedians* which goes into rehearsal this week under Malcolm Black . . .It's been hinted but will be confirmed apparently sometime this week that the Bastion has changed its last show of the season to *Same Time, Next Year*, a play which you may have noticed Bing Crosby's widow Kathy is using as her comeback vehicle in the States. No word as to who will star in the Bastion production but artistic director Ed Stephenson's name has been mentioned . . .the Victoria Camera Club's show is worth catching in the McPherson foyer .

BE A NEW DAWN MODEL, OR LOOK LIKE ONE!

ARDELLE POLUS
NEW DAWN MODEL

NEW YEAR NEW YOU

LEARN
- POISE
- MAKE UP
- WARDROBE
- HAIR
- MODELING

START THIS YEAR WITH A COURSE AT THE NEW DAWN ACADEMY

NEW CLASSES STARTING
PRE TEEN—JAN. 21/78
SELF IMPROVEMENT—JAN. 26/78 and FEB. 7/78

DAWN & VERNON SMITH
DIRECTORS
Victoria's Only B.C. Lic. Modeling Trade School

NEW DAWN ACADEMY
MEMBER IM INTERNATIONAL METHOD MODEL TRAINING
1001 CLOVERDALE 388-6412
1-7

A Terrific Beginning! TO A LIFETIME OF COMFORT and HAPPINESS

The European Eiderdown Shops
1728 Douglas St.
Victoria, B.C. 384-0133
4781 Kingsway St.
Burnaby, B.C. 437-9333
662 Seymour St.
Vancouver, B.C. 669-8833
4-2 "THE CONTINENTAL QUILT AND DOWN PILLOW SPECIALISTS"

Tell her you love her . . .
in the secret language of flowers

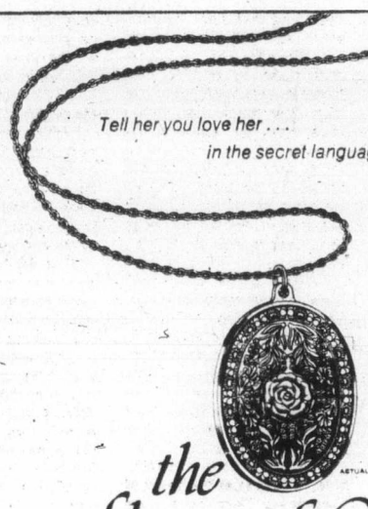

the Flowers of Love Valentine Pendant

The charm of Victorian tradition, in sterling silver

Available only by advance subscription, and then only until January 20, 1978

The Victorian Language of Flowers spoke secretly of all the feelings lovers of those days dared not trust to words. On Valentine's Day, in that romantic era, you would have given a lavishly decorated and lacy Valentine—a delightfully impassioned affair full of hearts . . . and flowers. And this year you can rediscover the traditions of Valentine's Day—and the intriguing language of flowers—with the one *you* love. But in a unique way . . .

With *'The Flowers of Love Pendant.'* A cameo pendant of sterling silver. To wear and to treasure, forever and a day. Adorned with four charming flowers, lovingly intertwined, which conceal among their petals a most appealing secret message.

A tiny moss rose whispers, *I Confess my Love. Be Mine,* urges the four-leafed clover. *Accept my Devotion,* says the curling cluster of honeysuckle . . . and the little *Forget-Me-Not* insistently chants its own name.

For an affordable $45 you can give her a Valentine's gift of lasting beauty and value: *'The Flowers of Love Pendant,'* its intricate design meticulously sculpted in finely frosted relief on polished sterling silver. We will lovingly place it, with its matching sterling silver chain, in a lavishly adorned Valentine's card. With all the elegant flourishes which help make Valentine's Day—and Valentines—something out of the ordinary.

This is a gift she will be thrilled to receive . . . and she will cherish it all the more for the shared secrets it conceals.

'The Flowers of Love Pendant' will not be available through any jeweler's shop or gallery. Only those orders postmarked by January 20, 1978, can be accepted. And there is—naturally—a limit of a single pendant per collector. So now, as in later years, *'The Flowers of Love Pendant'* will be prized for its rarity, as well as for the tender sentiments it conveys.

Here is the perfect gift to delight your love—not only on Valentine's Day, but every day, for many years to come. To cherish . . . just like love itself . . . *'The Flowers of Love Pendant.'*

ORDER FORM

THE FLOWERS OF LOVE PENDANT

All orders must be postmarked by January 20, 1978
Limit: One pendant per order

The Franklin Mint Canada Ltd.
70 Galaxy Blvd., Rexdale, Ontario M9W 4Y7

Please accept my order for *'The Flowers of Love Pendant'* (27mm x 36mm) in solid sterling silver, with matching chain, in a Valentine's card presentation case. The pendant will be shipped to me in time for Valentine's Day giving.

I prefer to pay as follows (check one):
☐ DIRECTLY. I enclose my remittance of $45.* as payment in full.
☐ BY CREDIT CARD. Bill me after shipment by charging the full amount of $45.* to my credit card account.
( ) Master Charge ( ) Chargex/VISA
*Ontario and Quebec residents add provincial sales tax.

Account No. _____ Expiration date _____
Signature _____ Master Charge Interbank No. _____
ALL ORDERS ARE SUBJECT TO ACCEPTANCE.
Mr. / Mrs. / Miss _____
PLEASE PRINT CLEARLY
Address _____
City _____
Province, Postal Code _____ 14

FAIRWAY

272 GORGE RD. WEST — GORGE SHOPPING CENTRE
WEEKDAYS 9-9 SUNDAY 9-6
Prices Effective: Sun., Mon., Tues., Jan. 8, 9, 10
We Reserve the Right to Limit Quantities WHILE STOCKS LAST

M.J.B. COFFEE LB. TIN 3.19

FRESH CORNISH GAME HENS GR. A EA. ... 1.49
CANADA GRADE 'A' BEEF BARON OF BEEF BONELESS LB. 1.59
FRESH BEEF KIDNEY LB. ..... 49¢
Gov't Inspected. BEEF LIVER LB. ..... 49¢
CANADA GRADE 'A' BEEF SIRLOIN OR CLUB STEAK Lb. 1.89
CANADA GRADE 'A' BEEF T-BONE STEAK LB. 2.09 LB.
SMOKED PICNIC Whole or Shank. LB. 69¢
LOCAL GROWN SPARTAN APPLES 4 LBS. ..... 79¢
FRESH LOCAL MUSHROOMS LB. ..... 89¢
FRESH BROCCOLI U.S. GROWN LB. ..... 29¢

CLOVER LEAF PINK SALMON 7¾-OZ. TIN ..... 85¢
HEINZ BAKED BEANS 3 14-FL.-OZ. TINS 1.00
NABISCO'S SHREDDIES Cereal, 675-G Box 89¢
BEEMAID LIQUID DISPENSER HONEY 16 OZ. ..... 99¢
KRAFT'S SINGLES CHEESE SLICES 32 OZ. 2.79
McVITIES DIGESTIVE BISCUITS 14-OZ. PKG. ..... 79¢
MISS MEW CAT FOOD 5 6-OZ. TINS 1.00
DR. BALLARD BEEF STEW DOG FOOD 6x15-oz. TRAY 1.99
SCOTT CUTRITE WAX PAPER REFILL 100 Ft. ..... 49¢

BLUE BONNET MARGARINE 3-LB. BLK. 1.69

Engagements, Weddings and Anniversaries

♥ ♥ ♥

Engagements

Bridges — McCreesh

Mr. and Mrs. George F. Bridges are pleased to announce the forthcoming marriage of their eldest daughter, Teresa May, to Peter Ian McCreesh, son of Mr. and Mrs. Ian McCreesh, all of Victoria. The wedding will take place Saturday, January 21, 1978, at 7 p.m. in First United Church, Rev. H. Hunter officiating.

♥ ♥ ♥

Morgan — Taylor

Mr. and Mrs. A. E. Morgan, Brentwood Bay, take pleasure in announcing the engagement of their daughter Frances Elizabeth, to Alan E. Taylor, of Ottawa. The wedding will take place at 4:30 p.m. on March 28th, 1978, in St. Stephen's Church, Saanichton, Rev. Gordon Walker officiating.

♥ ♥ ♥

Considine — Flucker

Mr. and Mrs. D. M. Considine are pleased to announce the engagement of their elder daughter Shelagh Caroline, to David Jackson, youngest son of Mr. and Mrs. W. H. Flucker.

♥ ♥ ♥

Anniversaries

Wood — 60th

Mr. and Mrs. W. Wood, 1518 Haultain Street celebrated their Diamond Wedding Anniversary, Tuesday, December 27, with a surprise banquet held at the Princess Mary Restaurant with the family and friends. Will and Ethel were married in London, England, December 27, 1917, and made their home at Sutherland, Saskatchewan. After 37 years with CP Rail, they retired to Victoria. Their sons and daughters-in-law, Bill and Mary of Saskatoon, Bob and Rosalie of Winnipeg; daughters and sons-in-law, Edna and Walter Bailey of Kelowna, Dorothy and Dick Burt and Win and Ted Hutcheson, both of Victoria, were all present for the family reunion, the first since 1939. Mr. and Mrs. Wood have 10 grandchildren and eight great-grandchildren.

♥ ♥ ♥

Beattie — 50th

The Golden Wedding Anniversary of Mr. and Mrs. Bert Beattie, Pakington Street, was celebrated Wednesday, December 28th, 1977, at Victoria Golf Club where they entertained their many friends from 5 to 7 p.m. Prior to their retirement to Victoria in 1969, they had lived in Ottawa for 40 years.

♥ ♥ ♥

Brubacher — 50th

Mr. and Mrs. H. Brubacher invite their friends and neighbours to join them in celebrating their Golden Wedding Anniversary on Saturday, January 14, with an Open House at their residence 2617 Estevan Avenue, from 2 to 4 p.m. Please, no gifts.

♥ ♥ ♥

Rates for publication of Wedding, Engagements and Anniversary notices with or without pictures, available on request from the Advertising Department. (Special forms to assist you in writing copy also available). Copy for weekend editions should be in the Victoria Press office no later than 5 p.m. the Wednesday prior to publication date.

BUSINESS OFFICE OPEN
8:30 a.m. to 5:30 p.m., Monday to Friday
(Closed Saturday and Sunday)

386-2121
Monday through Friday 8 a.m. to 6 p.m.
Saturday 8 a.m. to 5:30 p.m.

CLASSIFIED ADVERTISING

Vancouver Island's Largest Shopping Centre in Print

386-2121
Monday through Friday 8 a.m. to 6 p.m.
Saturday 8 a.m. to 5:30 p.m.

1 BIRTHS

BOWDEN — Darrell and Linda (nee Mobey) are pleased to announce their first, Melissa Leanne, 7 lbs. 9½ oz. Many thanks to Dr. Laing and Dr. Jagdis and many thanks to all the maternity staff.

DEWOLF — Thor and Lois are truly blessed with the birth of a son, Lloyd Denis, 7 lbs. 1 oz., on December 22, 1977. First grandchild for Kathleen Williams and Denis Budd. Special thanks to daddy, Drs. Curran and Mason and staff at Victoria General.

HOWLAND — Robert David Boyce, 8 lbs. 6 oz., born January 3, 1978, to Ruth and Len at Royal Jubilee Hospital. Many thanks to Dr. McFarland and hospital staff.

KING — Born to Rick and Karen, on December 4, 1977, at Victoria General Hospital, a boy, Jason Matthew Seary, 6 lbs. 7 oz. Many thanks to Dr. Michael Bassett.

McCONNELL — Born to Jim and Joy (nee Birtwistle) on January 4, 1978, a boy, Shaun James, 8 lbs. 8½ ozs. Thanks to Dr. Heal and wonderful maternity staff at Royal Jubilee Hospital.

SOUTAR — Born to Tim and Jan, a girl Jarrah Lynn, 8 lbs. on January 2, 1978. Thanks to Dr. Warkentin, Royal Jubilee staff and Fancie and Jody (Lamaze instructors). (Insured).

TEPOORTEN — Born to James and Judy on December 30, 1977, a new tax exemption and a brother for Peter Burke, Paul James, 7 lbs.

VANDENHENGEL — Born to John and Linda, a boy, Michael David, 3925 grams (8 lbs. 10½ oz.) Special thanks to Dr. R. L. Guy, and Dr. Joan Mason, and the staff of the maternity ward of the Victoria General Hospital.

WITT — Born to Mick and Julie (nee de Goutiere) R.R. No. 3, Kentwood Rd., Courtenay, on January 3, 1978, a daughter, Jessi Marie, 8 lbs. 4 oz.

8 CARD OF THANKS

I wish to thank all my family, my wonderful friends and neighbours, staff of Room 350 south Jubilee Hospital, management and staff of Woodwards Ltd., Red Cross, Mrs. Scudamore for all their kindness to me. Thank you — Mrs. Mabel Helms.

DEATH and FUNERAL ANNOUNCEMENTS DIRECTLY FOLLOWING CLASSIFIED

ANNOUNCEMENTS

RAFFLE WINNERS DECEMBER in Operation Heartworm draw: 1) ticket 1369 Garnet King, 2) Chris Dougans and 3) 1634 I. Gamble. Draw conducted by Minus One Club. B.C. Lotteries Licence 24134.

15 COMING EVENTS and MEETINGS

ATHLETIC
BINGO
WEDNESDAY
Quadra Rec Centre
QUADRA AT PANDORA
Early Bird 7 p.m.
Regular Games
7:30 P.M.
PAYING
$30 OR MORE
GAMES OF
$40—$50
$60—$100
20TH GAME
$300
OVER $1500
IN PRIZES

DOLPHIN
FOOTBALL
BINGO
Esquimalt Legion
622 Admirals Rd.
Every Sunday Evening
6 Cards $2
Early Bird Games
6:30 P.M.
Regular Games 7 P.M.
5 Extra Games
5 Cards for $1.00
Good Neighbour Games
Free Bus to Town
Proceeds In Aid of
Minor Football

NON-STATUS
INDIANS
BINGO
Every Monday
ESQUIMALT LEGION
ADMIRALS ROAD
Early Bird 6:45 p.m.
20 Main Games
5 Extra Games
Free Bus Into Town
After Extra Game
Also Free Bus leaving Langford, across from Westwinds, at 6:00 p.m., returning after extra games.
EVERYONE WELCOME!

CRAIGDARROCH
1050 Joan Crescent
Visit your castle
Bring your visitors
Help your castle
Weekdays, 2 p.m.-9 p.m.
Sat. 11 a.m.-9 p.m.
Sun. 11 a.m.-7 p.m.
Donations for Restoration to Castle Society.

VIC WEST SOCCER
BINGO
Every Monday
Early Bird Game 6:45
Regular Games 7:15
Old Age Pensioners Hall
Government Street

ST. JOHN AMBULANCE
STANDARD FIRST AID
Courses commence 7:30 p.m. on Monday, January 9th, Tuesday, January 10th, and Thursday, January 12th. Register now at 941 Pandora Ave., or call 388-5505 for further information.

ROYAL SCOTTISH COUNTRY DANCE SOCIETY
Join the dance. New classes — levels — begin Tuesday, Jan. 10, 8 p.m., Sir James Douglas, Moss and Fairfield Sts. Information, phone Pat Jackson 598-8670 or Isabel Buxcey 477-8512.

SHOP AND SWAP
This Sat. and Sun., Frayne Center, Mill Bay. Bring what you have for sale. No reservations needed. 385-0594.

Gorge Soccer
BINGO
EVERY MONDAY
ST. JOSEPH'S HALL
745 W. BURNSIDE. 479-7413
FIVE EARLY BIRD
GAMES 7 P.M.
TONIGHT 20 GAMES
Good Neighbor Games
and Bonus Games
NO GAME UNDER $20
Plus Min. Jackpot $100
5 Extra Games

ESQUIMALT
LEGION
BINGO
622 Admirals Rd.
SUNDAY
Early Bird 1 p.m.
5 Cards — $1
Regular games 1:30
6 Cards — $2
Extra Games
5 Cards — $1
No Games Less Than $25
FREE BUS TO TOWN

OAK BAY
MINOR SPORTS
BINGO
EVERY MONDAY
Early Bird 7 p.m.
Regular and extra games
SENIOR CITIZEN HALL
1442 MONTEREY

16 CATERING, BANQUETS and RECEPTION ROOMS

GEORGE'S BAVARIAN
BANQUET FACILITIES
1021 Pandora 383-7121
INTERNATIONAL CUISINE
3 DINING ROOMS AVAILABLE
SMALL OR LARGE PARTIES
UP TO 150 SEATING CAPACITY
ENTERTAINMENT
AVAILABLE ON REQUEST

BLACK PRINCE CATERING (1976) Ltd., 655 Douglas St. 388-4488. For all your catering needs in our roof top Queens Reception Room or on your premises.

20 LOST and FOUND

LOST: FROM 1657 HOLLYWOOD Crescent, one large, white, spayed, female cat, 12 years old, most likely frightened by a dog, any information gratefully received, reward. Please phone 598-7894.

LOST — 5 MONTHS BLACK AND brown tabby kitten wearing brown flea collar, last seen on Government Street, James Bay area. Reward. 386-1991 after 4:30 or between 7 and 9 a.m.

LOST — LAB-VISLA CROSS, male dog, 9 years old, red in colour, white mark on chest, 4 white feet, answers to the name of "Buck". Reward. Whiffin Spit, Sooke area, 642-4170.

LOST: MALE BLACK AND white tabby with white tummy and paws, 6 years old, missing since Christmas Eve, Carey-Marigold area, 479-0775, between 8 a.m. and 2 p.m.

REWARD
For the return or news of a doberman pinscher young male, black and tan, ears cropped but one droops. Named "Heineken". 386-7021 or 386-3975.

LOST — BLONDE PERSIAN male answers to the name of "Panama" has been missing for two weeks. Hillside-Cook area. Would like to have our family together again. 382-5305.

LADY'S TURQUOISE NECKLACE lost between Cadboro Bay and downtown, may be on bus or street. Please call evenings, 477-7452.

LOST — FEMALE DOG, ONE year old, medium size, short haired, black and white and gold markings. Missing since Dec. 31. Reward. 479-1789.

LOST; LOCHSIDE & CORDOVA Bay area, a dachshund, dark brown, red collar, name Dak, family pet. Phone 595-9111 after 5:30 658-1111.

LOST BY STUDENT, CORNER of Pakington and Cook, Friday p.m., purple tapestry purse with $35; needed badly. 383-3093. Reward.

LOST AT COWICHAN LAKE, Dec. 27th, vicinity of Gordon Bay picnic parking or on mountain trail, multi-plex eyeglasses, brown frames, gold chain. Reward. 658-5306.

FOUND DEC. 30, YOUNG FEmale calico cat, with blue rhinestone collar. Owner please phone 477-6537.

LOST: GREEN PLASTIC BRIEFcase, vicinity Newport and Beresford. Important papers. Phone 598-8541 or 595-6331. Reward.

FOUND: 1 MONTH AGO. Ginger male tabby in Colwood area. 478-6354.

ALMOST WHITE SIAMESE CAT, male, Area Sooke Rd., Metchosin. Much loved. Reward, 478-5625.

LOST — FROM CORDOVA BAY, Sport Yak, green with red bottom. Phone 658-8583.

LOST: PURE BLACK COCKER Spaniel 8 months old, Buster. Langford area. 478-7653.

LOST: LADIES DIAMOND WRIST watch. Downtown, Gorge or Mayfair. 598-7383. Reward.

LOST; GINGER KITTEN, 3 months, Richmond-North Dairy, 598-5477.

LOST DECEMBER 27, GLASSES, flowered case, grey plastic frames, reward. 479-4665.

FOUND CREAM COLORED leather jacket in doctor's waiting room, mid August. Call 595-3313.

FOUND: SET OF KEYS, BAY and Shelbourne, 478-9919, after 6 p.m.

LOST: SPORTS BAG "INGRAham Hotel", 479-7738. Reward.

LOST — JANUARY 3RD, SMALL gold cross. 388-7062. Reward.

FOUND: SPANIEL TYPE DOG, (blond), 479-5868.

21 HELP WANTED GENERAL

ADVERTISEMENTS IN THIS CLASSIFICATION MUST COMPLY WITH THE BRITISH COLUMBIA HUMAN RIGHTS ACT

WANTED: EXPERIENCED part-time, counter help for takeout lunch and deli. Suit woman with school-aged children. Phone 383-2665 or 598-4021.

BABYSITTER REQUIRED FOR two children 5 and 3, Keating School area. 652-3064.

HAVE A NEW START IN 1978! Join Celebrity Fashion Jewels, good commission. Phone 382-9034.

CLERK FOR WHOLESALE BAkery to wrap and prepare orders, apply in person, 1119 Northpark.

RELIABLE BABYSITTER WHILE mother works part-time, Vic West area, no teenagers. 382-3256.

EXPERIENCED COOK. APPLY in person Scotts Restaurant, 650 Yates St. 382-1289.

AVON SALES MEAN EXTRA MONEY
Over 18? Live in one of these areas?
—On the Peninsula
—James Bay
—Lansdowne
—Quadra
—Gordon Head
Call 384-7345

SCHOOL DISTRICT NO. 63 (SAANICH)
CASUAL BUS DRIVERS
Casual bus drivers for transporting students within the district and on extracurricular trips are required from time to time. If you have a class 2 license with air and are available for casual work please advise this office your name, telephone number and home address.
R. S. Ingram, Secretary Treasurer, School District No. 63 (Saanich) P.O. Box 2010 Sidney, B.C. Telephone 656-1111.

the Bay
Part-time help for wig boutique, experience not necessary, but ability to handle hair an asset. Approx. 11½ hrs. per week. Call 385-1311, Local 274.

PRIVATE SECURITY GUARDS required. Must have minimum one year experience in security. Must be neat in apppearance, have own transportation and be familiar with the Greater Victoria area. Full training provided. Part time positions available. Opportunities to advance to full time mobile patrol, private investigations, sales and marketing. Apply in person Island Security Patrol, No. 21 483 Burnside Rd. East.

DOWNTOWN THEATRE REquires assistant manager trainee. Applicant should be neat, bondable, responsible and interested in a full-time career. Typing would be an asset. Willingness to work holidays, weekends and evenings a necessity. Apply in writing stating age, experience and references to Victoria Press Box 826.

R.O.P. INSPECTOR REQUIRED for Vancouver Island. Must have recent practical experience in care and management of dairy cattle. Preferably R.O.P. and D.H.I. Wage $6.38 per hour to start. Position available early Feb. Full resume to be sent to Canada Farm Labour Pool, P.O. Box 22, Duncan, B.C. 748-3191.

OFFICE MANAGER ACCOUNTANT, position available to individual qualified to assume full responsibility of the accounting function of a fast growing retail outlet in Duncan. Applications will be received by Mr. L. C. Gosselin, general manager, Cowichan Valley Consumers Co-op, Duncan, B.C.

TOY CHEST
Has the answer to EXTRA INCOME on a part-time basis. Demonstrators needed to show new line of gifts, toys, novelties at home parties. No delivery, no collections. Free sample kit available. 478-6781.

HANDICAPPED YOUNG WOMAN requires live-in younger female as companion-housekeeper. Experience not important. Necessities are valid driver's licence, pleasant personality, good health. Must be reliable, energetic and capable of some lifting. Wages plus board and room. Victoria Press, Box 752.

RN Or
Graduate Nurse
required for large intermediate-care facility. Days and evenings. Apply in person, 336 Simcoe Street.

RESPONSIBLE WOMAN FOR plain cooking, light housekeeping, in good home, with quiet peaceful surroundings, near bus route, good salary, own suite with bath and cablevision TV; other help employed, household 1 to 2 persons. Victoria Press Box 833.

HOMEMAKERS
Required in areas of Langford, Metchosin, Victoria, Saanich and Sidney, for full-time, part-time, temporary and live-ins. Contact Red Cross Homemakers service for appointment. Phone 382-5135.

CARETAKER
Required immediately for a large new apartment building near downtown. Previous experience required. Couple must be willing to work full time and be dependable. Send resume to Victoria Press Box 824.

LOAN TYPIST REQUIRED BY Bank of British Columbia, 752 Fort St. Some dicta-phone experience an asset, but not essential, typing speed, 40 to 50 words per minute, please contact Olive MacDonnell, 388-5511.

WANTED PLANT MANAGER
Sea food processing plant is looking for a hard working person capable of supervising others. Interested persons to send resume to Post Office Box 966, Duncan, or call 748-2131 for appointment.

STUDENTS, HOUSEWIVES, FULL or part-time. Must have car. Excellent opportunity for aggressive salesperson with young active company. Sell for us — grow with us. Phone 388-5433 or write Victoria P.O. Box 334.

START THE YEAR WITH A JOB, local AMWAY distributor is helping many persons earn money working 2-4 hours a day. We can help you. For interview, call 652-1982 8 a.m.-10 a.m.

B. MADSEN MOTORS, 2691 Sooke Rd. requires a service station attendant, qualifications are, neat in appearance, mechanically inclined, a pleasant personality. Apply in person only.

VICTORIA'S LARGEST JANItorial Company requires good light janitorial help, your own transportation an asset, good working conditions and wages. Reply in Confidence to Victoria Press Box 802.

BABYSITTER WANTED FOR OCcasional evenings for 11 and 8 year old, Esquimalt area. Must have own transportation, references, $1.00 per hour. 386-0651 after 6 p.m.

EXPERIENCED COOK REquired for small private hospital. Knowledge of home style cooking necessary. Quiet and pleasant atmosphere. Non-smoker preferred. 598-4521.

LOCAL COMPANY REQUIRES person for answering telephone and dispatching trucks, some typing experience required; starting salary $575 per month. Please reply to Victoria Press Box 792.

HAIRCUTTERS, BARBER STYLists, Beauticians: High commission with clientele. Confidential. Thomas, 385-9824, 388-9318.

BABYSITTER NEEDED FOR 2 year old, Monday to Friday, your home or mine, Esquimalt area, 384-0088.

MANICURIST
Experienced, fully qualified manicurist required. Phone Clifford's of Oak Bay, 598-5532 for interview.

PERSON WANTED PART-TIME to clean office 3 days per week 3 p.m.-4:30 p.m., $4 per hour. Phone 388-4204.

PART-TIME EXPERIENCED presser required for Dry Cleaners. Phone 477-8323, ask for Mrs. Popestick.

EXPERIENCED HAIR STYLIST wanted, part or full time, busy Fairfield salon. No late nights. Call 592-4126 evenings.

FULLY QUALIFIED 1ST COOK for dining room. Telephone 382-4221 local 112.

GRADUATE NURSES, FULL time and part time all shifts. Victoria Press, Box 798.

HOUSE CLEANER REQUIRED, 4 hours per week, experienced, references, Victoria Press Box 820.

GRADUATE NURSES REQUIRED for evenings and night shift. Reply to Victoria Press, Box 819.

WANTED; BABYSITTER FOR 3 year old boy, 4 mornings per week, Cordova Bay area. 658-5651.

21 HELP WANTED GENERAL

Programmer-
Analyst
Salary $15,000
to $18,000
LOCATION: VICTORIA

Our client, a Victoria-based forest resource company, is developing a comprehensive information system using multi-terminal in-house equipment, and offers an outstanding opportunity for a junior-intermediate programmer-analyst to assume increasing responsibilities on tis major project.

Reporting to the Systems Manager, the successful candidate will be competent in one or more commercial programming languages. Experience in developing systems for on-line mini-computer equipment, and familiarity with the BASIC programming language, would be major advantages.

Enquiries should be addressed to Mrs. B. Rattan, 15th Floor, 1075 West Goergia Street, Vancouver, B.C. V6E 3G1 and provide full details of education, experience, salary history and personal data; or telephone 682-4711 in Vancouver.

SENIOR
STUDENTS
PENSIONERS
HOUSEWIVES
Adult sized Daily Colonist routes are now available in the James Bay area. Monthly profits approximate $110.00 to over $155.00 per month for 1½ hours delivery time each day. As delivery is made in the early morning there is no interference with other occupations or studies. For further information please contact R. Elliott 383-4111, local 166.

RESIDENT
MANAGERS
Hardworking industrious couple required to manage 49 unit apartment building. Duties include cleaning and gardening, and must have the ability to show and rent suites. Please state experience and give references. Postion open for January 1, 1978. Reply to Victoria Press, Box 818.

AVON
ADD NEW PEOPLE, NEW PLACES, NEW INTERESTS to your life. Be an Avon Representative. Excellent earnings. Call: B. McCartney 384-7345.

GO NAVAL RESERVE
Be a member of the MALAHAT team and enjoy Naval Training and cruises part time now with opportunities for longer employment during the summer. If you are a Canadian citizen in good health and between 17 and 34 with at least a Grade 8 education, call HMCS Malahat, 388-2241, or visit personally Mon. or Thurs., 8:00-10:00 p.m. at CFB Esquimalt.

OIL BURNER MECHANIC
Fully qualified. Steady employment with long established Victoria firm. Please state experience, references and age. Also address and phone number. Reply to Victoria Press Box 811.

BABYSITTTER REQUIRED IMmediately in Sidney area to come to our home Monday - Friday, two children 6 and 3, oldest in school. Must have own transportation. Please call 656-6651.

SHARE YOURSELF CITIZEN ADvocacy is looking for men and women volunteers to spend an afternoon or evening per week with a physically or mentally handicapped person. Call 385-7121.

Chef or 1st Cook
required for first class dining room. Salary commensurate with experience please send resume to Victoria Press Box 772.

OLDER WOMAN NEEDED TO give loving care to 3 month old baby girl beginning February. Hours 8 a.m.-4:30 p.m. Monday-Friday. My home. Own transportation needed. 477-3806.

HOMEMAKERS WITH CAR, TOP wages with travelling time and car allowance, nursing skills an asset. Permanent position with room for advancement. Victoria Press Box 723.

AMBITIOUS
Are you looking for part-time earnings, work your own hours. No special skills required. Send particulars to Victoria Press, Box 778.

CARETAKER NEEDED, EXPErienced couple to live in hotel, liberal benefits, references and resume required. Victoria Press Box 773.

RESPONSIBLE LOVING CARE for 9 month old girl, 2 days, 8-1 p.m., my home, Gorge area. 384-8950.

LOVING CARE NEEDED FOR 2 school aged children, Windsor Hampshire area, must be reliable. Phone 595-3250 after 6.

BABYSITTER REQUIRED IN MY home, 2 days a week and available for occasional weekend sitting. Oak Bay-Uplands area. 592-4845.

WANTED: BABYSITTER FOR few nights per week, sleep over, suitable for Camosun student. 595-6887.

LIVE IN MATRON TO WORK with mentally retarded adults in small group home. Call Duncan 748-3811 or 748-1133.

DELIVERY PERSON REquired, must have own car, suit housewife or retired person. Call 388-6660.

DELIVERY PERSONS REquired for Vancouver Sun paper routes, Douglas-Fort St. area. Contact Doug Parker, 384-6935, after 6.

BABYSITTER, LIVE IN OR BY the day, in my home, mature lady preferred. Phone 478-5672 before 3 p.m.

LOOKING FOR EXPERIENCED personnel to operate greenhouse, minimum of 3 years experience. Phone 743-2854 after 7 p.m.

HIGHSCHOOL STUDENTS REquired for part-time evening work. Call 388-6660.

GARDENER; JACK OF ALL trades, live-in or out, preference to retired couple, 388-6275 pager 986.

MATURE LIVE-IN HOUSEKEEPer, companion, for lady in city, waterfront bungalow, 598-7160.

WANTED: OCCASIONAL BABYsitter, Tolmie-Quadra area, phone after 6, 382-0097.

EUROPEAN STYLE COOK, PABlo's Dining lounge. 225 Quebec St. 388-4255.

DENTAL ASSISTANT REQUIRED for modern preventive practice. Victoria Press, Box 781.

JEWELLER REQUIRES EXPERIenced repair department Clerk. Reply Victoria Press, Box 786.

22 OFFICE HELP

ADVERTISEMENTS IN THIS CLASSIFICATION MUST COMPLY WITH THE BRITISH COLUMBIA HUMAN RIGHTS ACT

SECRETARY II
for the
PENINSULA RECREATION CENTRE
CAPITAL REGIONAL DISTRICT
SALARY: $1001-1081 per month (1977 salary scale)

To perform a variety of secretarial duties associated with the daily operation of the Peninsula Recreation Centre. Duties will include the recording and transcribing of committee minutes together with other general office assignments. The successful applicant will also be responsible for the efficient operation of the administration office including the maintenance of records relating to ice rentals, event schedules, employee working hours, and other related statistical and fiscal reports.

Applicants should have high school graduation or equivalent educational standing including or supplemented by courses in typing (minimum 65 w.p.m.), shorthand (120 w.p.m) and standard commercial subjects. Applicants should also have considerable previous secretarial and clerical experience.

Applicants must have an ability to meet and deal harmoniously with the public and community groups using the recreation facilities.

Written applications stating education and experience, together with appropriate character references will be received by the Personnel Administrative Assistant, Capital Regional District, P. O. Drawer 1000, Victoria, B.C. no later than 4:30 p.m. Friday, January 13th, 1978

Cowichan Valley
Regional District
Community Centre
CLERK-STENOGRAPHER-CASHIER

This is a combined Stenographic and Clerical Position requiring the employee to perform a variety of moderately complex stenographic, clerical, bookkeeping and typing duties. Assignments are performed in accordance with instruction and requires a good understanding of office procedure.

Duties:
Typing memorandums, reports, activity bulletins, etc. Mimeographing, typing stencils, forms and use of office equipment.
Perform receptionist function as well as dealing with queries from the public, and other duties as required.

Qualifications:
Knowledge of Business English, accurate spelling and punctuation. Ability to meet and deal with the public effectively. Skill in typing and 60 w.p.m.

Applications in writing will be received by the undersigned indicating qualifications and personal data up to 4:30 p.m., January 16, 1977.

Mr. C. A. Gianna,
Recreation Manager
Cowichan Valley Regional District,
137 Evans Street,
Duncan, B.C. V9L 1P5

Senior Secretary
THIS POSITION INVOLVES CONFIDENTIAL SECRETARIAL WORK WITH A WIDE VARIETY OF STENOGRAPHIC, CLERICAL AND RECEPTIONIST DUTIES.

QUALIFICATIONS
SEVERAL YEARS OF SECRETARIAL EXPERIENCE.
A THOROUGH KNOWLEDGE OF BUSINESS ENGLISH USAGE, VOCABULARY, SPELLING, STYLE AND PUNCTUATION.
ABILITY TO COMPOSE NON-ROUTINE LETTERS, WITH OR WITHOUT, ONLY GENERAL DIRECTION.
ABILITY TO WORK WITH LITTLE OR NO SUPERVISION.
ABILITY TO DEAL WITH THE GENERAL PUBLIC.

SALARY $1000-$1100

APPLICATIONS ARE TO BE MADE TO VICTORIA PRESS BOX 809.

LOAN
SECRETARY
We have an Immediate Secretarial opening in our expanding loan department. The successful applicant must have loan related experience with a bank, Credit Union, Finance or Trust Company, be quick to learn and able to deal directly with our membership.

Our Credit Union offers excellent staff benefits, competitive salary range and a good working environment. Please direct your resume to Mr. P. Arnoldi, Victoria Public Service Credit Union, 547 Michigan Street, V8V 1S5.

LEGAL
ARE YOU AN INVOLVED PROFESSIONAL? Your past experience in corporate work would be gratefully appreciated in this busy progressive company. Good secretarial skill (typing, shorthand). Top salary for top-notch candidate. All replies confidential. Free applicant service.
PRIME PERSONNEL
320-1070 Douglas St.
385-6533

BOOKKEEPER
"ABSORBING JOB" — is offered you. Extensive background in Public Accounting, or 2-3 years C.A. or C.G.A. student with working experience. Excellent starting salary. All replies confidential. Free applicant service.
PRIME PERSONNEL
320-1070 Douglas St.
385-6533

The James Bay Community Project is seeking a full-time bookkeeper-administrative assistant for The Homemakers Service. Responsibilities include accounts payable and receivable, keeping of statistical data, bank reconciliation, personnel management, assisting the service co-ordinator in office organization and other related duties. Interested applicants may pick up the information kit from the James Bay Community office, 435 Simcoe St. Victoria, B.C. 8:30 a.m.-4:30 p.m. Jan. 9-13.

The Permanent requires a Real Estate secretary at its Victoria office. Knowledge of real estate would be an asset, although we are prepared to train the right person. Duties include; accurate maintenance of all branch records, switchboard and typing. The individual must have the ability to organize work efficiently and deal courteously with prospective clients. Multiple fringe benefits available. Call 382-9191; Monday only.

ACCOUNTANT
Experienced accountant required by building materials firm. Individual will be responsible for entire accounting function, including supervision and review of office and accounting procedures, preparation of financial statements and should have a basic understanding of income taxes. Please send resume to Victoria Press Box 808.

ACCOUNTANT
Team up as head of the accounting department of a progressive freight company. 3 to 4 years in a recognized accounting course, desirable, must be able to travel. Drake Personnel, 385-3425.

OFFICE MANAGER FOR LADies' ready to wear. Capable of daily audit. Victoria Press Box 803.

EXPERIENCED MAG II TYPIST required for pleasant downtown office. Legal experience helpful. Salary negotiable, 386-9021.

22 OFFICE HELP

VERSATILITY
We need that special career minded person, seeking a future, and chance for advancement. Ability to meet the public, and should thrive well under pressure. Our specialist should be an elite member of the secretarial set. You'll be working for a C.A. firm, handling accounts payable and accounts receivable plus general bookkeeping. Drake Personnel, 385-3425.

RECEPTIONIST TYPIST
This beautiful downtown office wants you to be the front desk person. If you are proud of your good grooming, have had some receptionist experience and want to capitalize on your fast accurate typing, call us today. Teller experience a must. Drake Personnel, 385-3425.

CONSTRUCTION ACCOUNTANT
If you want a position of responsibility this is the one for you. Handle all accounting functions, and supervise staff. Your construction experience and excellent accounting background will land this one for you. Drake Personnel, 385-3425.

INSURANCE SECRETARY
Utilize your excellent dicta-typing skills, to become the personal secretary to this insurance firm. Shorthand optional. Drake Personnel, 385-3425.

RECEPTIONIST FOR MEDICAL office, typing and bookkeeping skills essential. Non-smoker. Applications in own hand writing. Victoria Press Box 830.

WANTED: ACCURATE AND quick typist to work occasional half days. Please give work experience when replying. Victoria Press Box 831.

RECEPTIONIST-TYPIST: EXcellent typing, outgoing personality, insurnace experience an asset, salary commensurate with ability. For appointment call 385-1484.

SECRETARY. TYPIST, SIMPLE bookkeeping (training possible). P.O. Box 5051-B.

23 SKILLED TRADES

ADVERTISEMENTS IN THIS CLASSIFICATION MUST COMPLY WITH THE BRITISH COLUMBIA HUMAN RIGHTS ACT

THE CORPORATION OF THE DISTRICT OF OAK BAY

Cementman
$7.32 per hour (1978 rate)
A vacancy exists for a qualified Cementman. Applicant with Class 3 licence with air endorsement would be preferred but not essential.

Backhoe Operator
$7.53 per hour (1978 rate)
A vacancy exists for a qualified Backhoe Operator with experience in operating a model 580 Case Backhoe. A Class 3 licence with air endorsement would be an asset but not essential.

Normal Municipal fringe benefits apply. Applications, on forms available at 1771 Elgin Road, will be accpeted up to 4:00 p.m., January 13, 1978.

D. Whysker,
Personel Officer.

CHIEF X-RAY
TECHNICIAN
(Grade 3)
Also X-RAY TECH. Grade 1, salary and terms of employment as per HSA contract. Apply administrator West Coast General Hospital. 3841 8th Ave. Port Alberni, B.C. V9Y 4S1.

BARKER LANDSCAPING LTD. requires a skilled tractor operator, who has proven experience with general landscaping and heavy machinery. Must be able to handle a small independent crew and run the tractor. Salary and benefits dependent upon experience. Position is available immediately. Phone 595-8323.

DO YOU WORK ON construction?
Do you want to join a union?
You may register at 2750 Quadra Street, Suite 8, Monday, Wednesday or Friday from 4-5 p.m.

EXPERIENCED FIBREGLASS persons required by local boat building company. Apply in person at Canoe Cove Manufacturing Ltd., 2300 Canoe Cove Road, Sidney. 656-3915.

MARINE MECHANIC FOR CENtral Vancouver Island. Must be experienced on Mercury outboards and stern drives. Send resume to Victoria Press Box 732.

MANICURIST
Experienced, fully qualified manicurist required. Phone Clifford's of Oak Bay, 598-5532 for interview.

EXPERIENCED HAIRDRESSER wanted immediately, pay top wages or commission. 479-5075.

24 SALES PERSONS and AGENTS

ADVERTISEMENTS IN THIS CLASSIFICATION THE MUST COMPLY WITH BRITISH COLUMBIA HUMAN RIGHTS ACT

EXPERIENCED &
NEED A CHANGE
OR
NEW LICENSEE &
NEED AN
AGENCY
Well, consider this! Not only does D.F.H. offer FULL-TIME SALES MANAGEMENT, but we offer the BEST COMMISSION SPLIT available at any full-facility agency and the most modern AUDIO-VISUAL and participatory TRAINING PROGRAMME. 'Old Hands' or fledglings can benefit greatly. Course starts Jan. and continues through Feb. Be ready for spring action and continuing success! We have a desk for YOU in our new offices. Call JACK CLOVER at 477-7291 or talk to any D.F.H. Real Estate Salesperson.
D.F.H. REAL ESTATE LTD.

MARKETING
MANAGEMENT
Large Established
FINANCIAL INSTITUTION
Requires 2 Candidates to Train with Their Organization
STARTING INCOME:
$10,000-$15,000 per year
SEND RESUME TO: Suite 680, 1070 Douglas St., Victoria, B.C., V8W 2C4.
OR CALL: Mrs. Ballard, 385-2751 for appointment.

BOAT SALES
POSITION
Thunderbird Marine Corp. has a sales position open for an experienced boat sales person at our Westport Marina location on Vancouver Island, Sidney. Our 145-berth expansion will be completed in time for the coming boating season. This position is open now. Interviews will be conducted next week at Westport Marina. For appointment call Mr. Kelly at our Vancouver office, 921-7457.

LIFE AGENT
Looking for a change and a challenging association with a small agency. Preferably C.L.U. or presently taking the course. Feeling someone is in your way, that you are not earning enough, need your own office and secretary, or any other reason you might have for reading this ad and considering a change. Drop me a line, in full confidence. P.O. Box 4216 Postal Station A, Victoria, V8X 3X8.

EXPERIENCED, MATURE sales person required to sell mobile homes, in Victoria, must be a self-starter, organized and able to acquire most sales through own efforts. Good commission plus bonuses. Call H. Burrows, 478-9517.

DISTRIBUTORS WANTED FOR A unique nutritional program. Phone 383-7851.

24 SALES PERSONS and AGENTS

Block Bros.
Realty Ltd.
CAREER
TRAINING
OPPORTUNITIES
FOR
LICENCED
REAL ESTATE
SALES PEOPLE

Block Bros. continuous training plan will enable you to learn, one step at a time, the practical ways to success, selling with confidence will enable you to experience the prestige that our company and profession projects. Proven methods using the "XEROX" professional selling skills II course, plus TV-Video, two manager offices are just a sample of what is being used by today's leading professionals. (We don't follow the leader — we are the leader). Management opportunities also exist. Call now in confidence. Interviews by appointment only.

478-5561 386-3231 477-1841

BLOCK BROS.
REALTY LTD.

YOU CAN
Benefit From
PLUS
COMMISSIONS SPLIT
BONUS PLAN
—Reputable Trust Company image
—Since 1855.
—Extended promotion of "the Permanent Real Estate" Division on television and through other media, generates a lot of leads.
—A Distinctive "For Sale" sign installed by the company.
—Direct mail canvassing of all our agents sold listings.
—Guaranteed Home Trade Plan.
—Listings from our Estate Portfolio.
—Listings from our corporate Home Relocation program.
—Listings from referrals between our numerous offices coast to coast.
—Prompt Mortgage Service for first-second-High ratio Mortgages and Bridge Financing.
—Massive advertising programs.
—Quality sales kit and full range of promotional material.
—Extensive and continuous Training programs.
—Full management assistance with no Management Competition.
—Reduced rates on Employee Mortgages and Personal Loans.
—An exclusive National Club to recognize the sales efforts of all our outstanding sales agents. Call:
Peter Primguard
THE PERMANENT
REAL ESTATE
1125 DOUGLAS ST. 382-9191
VICTORIA

GARDNER REALTY
REAL ESTATE SERVICE
Another successful year with continued high earnings! Do you look back on 1977 and feel you are not working to your proper potential? Working with and being coached by successful people could be the answer for you. If you are not satisfied with your present position or are newly licensed and desire experienced help getting started, Gardner's could be the office for you. There is no one as happy as a successful realtor. Call in condence to Cliff Salmond any time, 385-7721 or my residence at 477-3626.
GARDNER REALTY LTD.
895 Fort Street.

CASTLE
PROPERTIES
has an opening for one or two licenced or newly licenced Realtors.
We offer semi private deluxe office facilities, central location, ample parking. Group Health Plan, fringe benefits including free signs, stationery, etc. Top Commission split within easy reach, to 90% of Gross Commission, Freedom of Advertising.
If you are contemplating a change in the near future drop in for a coffee or for confidential interview call:
Freddy Storke, 386-6164 or 479-3866

CONTRACT SALES PERSON
Large Victoria Yard requires experienced building supply sales person. Must be familiar with all phases of the trade including estimating and blueprint reading, company car supplied. Reply to Victoria Press Box 739.

INSULATION
Direct sales, high commission earnings, possible for producer. Guaranteed Government approved products. Full training and field assistance, good advertising and leads supplied. 479-7713.

WOULD YOU LIKE TO BECOME a distributor of an exciting new program that lets you be an independent business person. Full or part-time. The SUNASU nutritional program. Contact Derek Fletcher, 383-9189 or 592-7809.

OFFICE EQUIPMENT SALESperson required, exclusive territory, excellent guarantee, must have own car. Selling experience essential. Reply to Victoria Press, Box 825.

HAVE CAR? EXCELLENT OPportunity for aggressive salesperson with young active company. Sell for us — grow with us. Phone 388-5433 or write Victoria P.O. Box 334.

25 TEACHERS

ADVERTISEMENTS IN THIS CLASSIFICATION MUST COMPLY WITH THE BRITISH COLUMBIA HUMAN RIGHTS ACT

S.D. No. 65
(COWICHAN)
VANCOUVER ISLAND
Applications are invited for the following position:
MATHEMATICS
Required from Feb. 1, 1978 at Cowichan Senior Secondary School. Situated in Duncan. Appointment temporary to June 30, 1978. Experience necessary in B.C. Mathematics 10, 11, 12.
For information, please contact Mr. S. C. Fulton, Principal (746-4435).
Applications with copies of reports are to be sent to:
District Superintendent of Schools
2557 Beverly St.
Duncan, B.C. V9L 2X3.

TRADE
THROUGH
CLASSIFIED
DIAL 386-2121

26 PART TIME or TEMPORARY HELP

ADVERTISEMENTS IN THIS CLASSIFICATION MUST COMPLY WITH THE BRITISH COLUMBIA HUMAN RIGHTS ACT

PROGRESSIVE JANITOR SERvice requires permanent part-time help for light office cleaning; own transportation a necessity, must be bondable. Send short job history and at least one work reference to Victoria Press Box 834.

WESTCOAST SAVINGS CREDIT UNION
Part Time Opportunity
Experienced personnel required to assist with R.R.S.P. counselling and servicing. R.R.S.P. experience and knowledge is required, training is provided to update product knowledge and legislative changes. Retired bankers, trust officers, investment counsellors, or accountants. Please apply to Mike Wagnell, West Coast Savings Credit Union, 2067 Cadboro Bay Road, 595-1432.

PART TIME HELP WANTED, 2-5 p.m., 3 days per week in downtown dental office. General office duties, mature help preferred. Please send personal details to Victoria Press, Box 827.

LIVE-IN PART-TIME BABYSITter needed for 4-year-old, older woman preferred, shift work, 383-9568.

PART-TIME HELP NEEDED AT MacDonald's Hamburger Restaurant, apply at Saanich Rd.

30 SITUATIONS WANTED

RESPONSIBLE MARRIED MAN, 23, requires work. I have experience in running heavy stationary machinery (diesel) marine engines; have knowledge of hydraulics, electricity, pumps, trucking and management. I have excellent references and am extremely reliable. No commissioned sales please. Call 112-743-4237 Mill Bay, (Carl).

COMPETENT SECRETARY, TYPing, shorthand, desires part-time employment. travel agency. Minimum wages accepted til business learned. P.O. Box 2351 Sidney.

WILL BABYSIT, MY HOME, weekdays, 2½ to 4 year old child preferred, Douglas and McKenzie; excellent area for children, adjoining playground. 479-9652.

SECOND-YEAR APPRENTICE mechanic wishes to finish apprenticeship. Excellent references. Manpower will assist wages. Please call Tim, 478-1159.

EXPERIENCED PAINTER, home repairs, fencing, roofing, gutters cleaned. Reasonable, 478-7059.

HONEST, RELIABLE, MARRIED man, age 34, seeking permanent employment. Sales, warehouse and accounting experience. Phone 388-7282.

ENGLISH CAR MECHANIC REquires work. Time served on British Leyland cars. Also done light Aero engine overhaul. 388-5426.

CARPENTER CABINET MAKER and finisher by hours or contract. Quality work at reasonable rate. 479-6218.

MOTELS, APARTMENTS, OLD houses, drywall and plaster, patch work. Also ceilings sprayed and walls textured. 598-5070.

CARPENTERY, RENOVATIONS, stucco, driveway, fireplace, steps, drainage, general, repairs. 386-2648.

WANT WORK — CARPENTRY, painting, paperhanging, reasonable rate. No job too small. 652-1614, after 5 p.m.

WELDING STUDENT WILL weld, cut, braze, etc. Light fabrication and repairs. Phone 479-9507 (Brent).

PROFESSIONAL PRUNING, GARdening, landscaping, masonary, free estimates, easy terms available. 385-8675.

LICENSED DAY CARE IN Brentwood, has an opening for 2½ year olds and up, Mon. to Fri. Phone 652-3408.

DEPENDABLE GOOD WORKING carpenter seeks work, home repairs, renovations, additions, 383-7768.

YOUNG MAN SEEKS FULL time employment, in Victoria area. Good references. 652-1688.

HOUSECLEANING DONE WHILE you work. Minimum 4 hours. 595-1550.

WELL EXPERIENCED BOOKkeeper requires full or part-time employment. 479-0603.

BABYSITTING HOUSEKEEPING, anytime, good references, phone Gloria 388-7202.

HOME CLEANING SERVICES, rug cleaning, windows, walls, references. 478-0969.

EUROPEAN LADY WANTS housework, experienced, phone 595-7380.

EDUCATED PERSON WILL BAbysit with preschoolers in her home. 479-0647.

WANTED — HOUSECLEANING 5 hours week, $5 hour. References. 479-2565.

ROOFER, EXPERIENCED, shakes, duroid, siding, and repairs. 592-0435, evenings.

CGA AVAILABLE FOR IMMEDIate employment complete resume. Phone Stewart 721-3065.

MALE WANTS PART-TIME JOB of any kind, approx. 4 hours nightly. Phone 479-7925 after 6.

MATURE BOOKKEEPER SECREtary requires steady employment. Phone 386-0755.

CLEANER — WILLING TO DO house cleaning on weekly basis, reasonable rates. 382-9025.

WILL DAY CARE BABY, DOMINion Road area. Reasonable. References if required. 384-5406.

WILL DO LIGHT HOUSEWORK one morning a week. Call 592-0465.

WILL DO BABYSITTING IN MY home. 386-1875.

TREE FALLING, BUCKED UP and removal. 383-7768.

COMPETENT DAYCARE HOME, Monday-Friday. 386-9035.

34 PRE-RECORDED MUSIC

HUD SOUND LTD.
721-3431

ROADRUNNER'S CANNED music service's, phone 652-1209.

DENNY'S CANNED MUSIC CO. 656-3585

WAYNE'S MUSIC 479-4835

PAN MUSICAN LTD. 477-6200.

LLOYD'S DANCE MUSIC 656-5614

SPINKY'S MOBILE DISCO LTD. 656-1652.

36 BUSINESS SERVICES and DIRECTORY

Accounting Service

BOOKKEEPING DONE FOR small businesses, also income tax, reasonable rates. Experienced service. 385-7354 after 5:30 p.m.

BOOKEEPING AND OFFICE management part-time for small businesses. Reliable, accurate, reasonable. Phone 382-8307.

ALPINE
ACCOUNTING SERVICES
Bookkeeping, personnel income tax returns. 652-4113.

WILL DO BOOKKEEPING AND typing for small businesses, etc. 658-5372 or 658-5915.

Appliance Repairs

PORCELAIN CHIP PROBLEMS? All types of appliances repaired like new. Anton's Porcelain and Tile Repair. 598-5609.

JAMES BAY APPLIANCE FOR heavy duty repairs. 383-4762.

36 BUSINESS SERVICES and DIRECTORY

Appliance Repairs

VACUUM TROUBLES?
Free pick up and delivery or on the spot repairs, all makes. Free loaners on major repairs. Trades taken on new or used models.
Mr. Sweeper
906 Esquimalt Rd. at Head St. 386-3717
No. 8 310 Goldstream New Commerce Mall 474-1011

Appraisals

BROWN BROS on BLANSHARD
"People Helping People"
CERTIFIED APPRAISALS ANYWHERE IN B.C. BY PROFESSIONAL APPRAISERS
385-8771 (anytime)

REAL ESTATE APPRAISALS for taxation — Estates — Expropriation — Sale. K.M. Porter F.R.I.(B.C.) 384-8075 pager 307 Knowles Realty Ltd. 384-8101.

REAL ESTATE APPRAISAL
For every purpose
H. GROOS — MAGNUS REALTY
479-2314

P. G. JACKSON LTD.
Real Estate Appraisals
535-1070 Douglas 388-9108

Auto Glass

BOSSOM GLASS CO. LTD.
382-3031 or 382-0222
—Special prices on windshield and Rear window reseals — $17.50 and up.
—Thermo insulating glass specialists
"OUR PRICES ARE LOWER"
OPEN SATURDAY 9:30-1:00

Bricklayers

BRICK, STONE AND BLOCK, quality work at reasonable prices, 385-8001.

SPECIALIZING FIREPLACE, FAcing, retaining wall, steps, drain, drain, stucco, Aheer, 386-2648.

Cabinet Making

KITCHEN CABINETS, bathroom vanities and counter tops, all custom built, or refacing the old cabinets with new modern designs with low prices. For free estimates call 479-7245.

CARPENTER CABINET MAKER and finisher by hours or contract. Quality work at reasonable rates. 479-6218.

CABINETS, FURNITURE, INTErior design, and renovations. Allan Collier 592-4988.

KITCHEN CABINETS, VANITIES, etc. Free estimates. 656-5908.

Carpenters

HOUSE DOC-TOR
Call Sam Hodgfon and put your ideas into reality. From home renovations, to additions. Specialists in Cedar and "Rustic Look". Free estimates.
388-4929

25-YEAR-OLD CARPENTER'S APprentice, seeking full time employment, conscientious and responsible worker, have worked for two years as an apprentice. Employer must be prepared to take over apprenticeship. Ask for Mike, 384-1352 or 477-8066.

CUSTOM CARPENTER
Professional designer and furniture maker. Specializing in quality kitchen cabinets, libraries, desks, fitted furniture, home renovations. Competitive prices. Excellent references. Terry Izzard, 382-2709.

Our Crew Needs Work!
Residential — Commercial
Complete construction service. Reasonable rates, free estimates.
Perma Construction, 384-2323

REASONABLE RATES ON ADDItions, drywall, textured ceilings, rec rooms, small cement jobs, call T & H General Contracting contact 474-2096.

WINTER RATES FOR FRAMING, foundations, sundecks, renovations and additions. Quality and speed assured. 656-1897, 656-3460.

CUSTOM INTERIORS
English Pubs a specialty. Handbuilt panelling, cabinets and finishing work. Call Art, 652-4356.

QUALIFIED TRADESMAN eager to handle your building or renovation needs. Free estimates. 384-6910 or 477-5748.

GARDEN CITY WOODWORKING
Kitchen remodelling, alterations. House finishing — counter tops. George Coultas 479-4730

REPAIRS, REC ROOMS, DRYwall etc. No jobs too small, very reasonable, free estimates, 477-2898.

IN HOME RENOVATIONS AND alterations, rec rooms our speciality. 388-5240 for free estimates.

CARPENTER URGENTLY needs work. Free estimates. Joe 478-1025 or 385-1639.

HOUSE FRAMING, RENOVAtions, additions, foundations, etc. J. Leek and Sons, 386-7490.

CARPENTRY, ELECTRICAL, plumbing, repairs and renovations. 477-9624.

R. B. RENOVATING. QUALITY, framing, finishing, renovation and additions. Free estimates. 383-9126.

EXPERIENCED FRAMING crew, available now. 652-3602.

HOWIE 385-4946

Carpets and Linoleum

EDGAR and MINER
850 HILLSIDE
388-6208

CARPETS, LINO, FLOOR TILE
Commercial and Residential
EXPERTS

HOURIGAN'S
CARPETS AND LINOS LTD.
FLOOR COVERING SPECIALISTS
715 PANDORA AVE. 386-2401

CARPETS AND LINO INstalled; reasonable rates; free estimates. Phone 384-1656.

EXPERIENCED INSTALLER — Carpets and linoleum. 658-8070.

Carpet Cleaning

START YOUR NEW YEAR right, have your carpets cleaned by Apogee Carpet Cleaners, 385-7829 after 6 p.m.

ASK FOR
the $12 carpet steam clean special. 384-0912.

HYDRO-JET
Carpet — steam — cleaning. 385-9880 anytime.

RON'S CARPET CLEANING
9c a square foot. 384-6110.

Cement Contractors

NO JOB TOO SMALL. SPECIAlizing in patios, sidewalks, driveways and repair work. Free estimates. Guaranteed workmanship. Larry, 386-1603.

SPECIALIZE IN BASEMENTS, carports, sidewalks, patios. Free estimates. 388-4806.

MITCHELL BROS.
All types of concrete forming and finishing. Call Bill at 384-7501.

Ceramic Tiling

CERAMIC TILING
Bathrooms and floors, free estimates, quality work, call Lawrence. 383-6773.

TILE SETTING, FREE ESTIMATES, lowest prices, quality craftmanship, 478-5679 Jim.

36 BUSINESS SERVICES and DIRECTORY

Cleanup Services

TWO YEARS OF SERVICE TO Greater Victoria. By the load, by the hour, by the contract. Basements, attics, garage, yards. Specializing in construction, remodelling and demolition clean-up. Two trucks to serve you fast, anytime. For free estimates phone 592-0480.

XMAS TREE
WILL PICKUP XMAS TREES
ONLY $3
Call Lucien before 9 a.m., or after 5 p.m. 384-9068

NO CHARGE AND UP
Two young responsible men have large truck. Basement, attics, composts, etc. Very reasonable. Bob's, 386-2451 anytime.

CLEANUPS AND HAULING, junk, furniture, composts, garages, yards, basements. Free estimates. Eugene, 383-3528.

CLEANUPS AND HAULING RESidential and commercial, large or small, we do them all. 474-2409 anytime.

CLEAN-UP
Basements, attics, yards, compost boxes and junk hauling. 658-5406.

CLEANUP MAN AND EMPTY truck looking for work, reasonable. 385-7965.

SMALL OR LARGE RUBBISH pickups, estimates. 479-4067 after 6, before 8 a.m.

DAVIES BROTHERS CLEANUP Service. Basements, attics, yards, etc. Free estimates. 642-3057.

MAN WITH PICKUP, SMALL cleanups, anytime. Kelly, 388-6049.

WILL PICK UP YOUR EXCESS garbage, 50c per bag. 658-8192.

Contractors

WHEATON CONSTRUCTION LTD.
General Contractors
Building Consultants
385-5702

CLARK'S CONSTRUCTION
Residential and commercial framing — custom homes, renovations and additions, all types of concrete work. Free estimates. New concrete Strip-easy Form for rent, 479-5020.

ALRIGHT BUILDERS LTD.
479-1160
Renovations, additions, kitchens, finishing, wood windows, double glass.

R. J. RESTALL CONSTRUCTION Ltd., framing and general contracting. Quality guaranteed. 478-0430.

MOLLOY—JONES
Winter rates for commercial and residential framing. Quality and speed assured. 656-1897, 656-3460.

T. & C. BUILDERS LTD.
Framing
385-5293 385-8587

FARMER CONSTRUCTION
Design — Renovations
388-5121

FRAMING, FINISHING, SIDING crew available. 479-5640.

RICHTON CONSTRUCTION LTD. 656 5221.

Drain Service

SPECIALIZING — WET BASEments made dry. Drain, rotor, stucco, Aheer. 386-2648.

Draperies

HOURIGAN'S
Floor Covering Specialists
NOW SHOWING
DRAPERIES
PROMPT IN-HOME SERVICE
715 PANDORA AVE. 386-2401

Pacific Draperies
CUSTOM MADE DRAPERIES
Commercial and Residential Specialists
650 Hillside 388-4613

DRAPES, SLIPCOVERS, BEDspreads, etc., workmanship guaranteed, reasonable, phone 595-2594.

ROYAL CITY DRAPERIES AND interior custom made draperies residential and commercial. 633B David St. 388-5536.

DRAPES, BEDSPREADS ETC. Josie Rodger, 592-7357.

Dressmaking

DRESSMAKING FOR CHILDREN and adults. Alterations. Reasonable rates. Phone 386-0864.

Drywall

LOOK HERE
Call us for your drywall needs. Specializing in fancy textures, renovations, two tones, etc. Fast courteous service and references. 592-3322.

DAILLY DRYWALL
Small jobs, guaranteed quality, boarding and taping. After 6 p.m. call Rob, 384-2760.

DRYWALL
Renovations, boarding, taping and fancy textures. Fix ups my specialty. 384-9993.

Electrical Contractors

LICENSED ELECTRICIAN WILL do new wiring, rewiring, stove repair, 479-9765.

36 BUSINESS SERVICES and DIRECTORY

Electrical Contractors

OLDER HOMES REWIRED — NO down payment. We finance at bank rates with approved credit. EDDY'S ELECTRIC — 385-76666

RESIDENTIAL AND COMMERCIAL wiring, new, repair and renovations, electric heat, installation. 477-5096.

SMALL WIRING JOBS ONLY, stove and dryer connections, fast and reasonable service, evenings, 385-5378.

ELECTRICAL CONTRACTING, residential and commercial, new wiring and rewiring, no job too small. 383-0091.

R. G. HELLER ELECTRICAL Contractor, industrial, commercial or residential wiring. Day or evening, 478-4032.

ELECTRICIAN, FREE ESTIMATES. Call Bernie, 386-1094.

Excavating

EXCAVATING, LAND CLEARing, road building, demolition, sand and gravel equipment rentals. 24-hour service. Radio controlled.
O.K. Trucking Co. Ltd.
Bus. Office, 2840 Nanaimo, 386-3474
Dispatcher, 2720 Turner, 382-6136.

EXCAVATING AND TRUCKING on tires and tracks. Blasting and road building. Call Brian, 479-2595.

ROBERTSONS EXCAVATING — 450 Case, land clearing, bulldozing and backhoe. 595-8530.

BACK-HOE AND OPERATOR for hire. Rate $23 per hour, 478-5636.

BOBCAT
Juan de Fuca Lawn Services
388-9153

Fencing

FENCES BUILT OR REPAIRED any style, free estimates. 382-2732, 478-1050.

Flooring and Sanding

M & M FLOOR
COMPLETE FLOORING CENTRE
Hardwood, Carpets and Linos
532 William St., 384-0343
Nights: Al 386-3078—Mike 652-4308

Furniture Refinishing

PIANOS, DINING AND BEDroom suites refinished. Alpha Finishers Ltd., 383-5521.

Gardening

DUTCH LANDSCAPERS
Tree pruning, hedges and shrubs trimmed. Government Certified spraying, clean-ups, low maintenance gardens, planting, designing, rockeries. Free estimates. 478-1023.

JENNINGS GARDENING. GENeral clean-up, regular maintenance. Estimates. 477-9869, 477-1926.

LICENSED GARDENER
Spring cleanup, pruning etc. Gardening year round by contract. G. Barta, 474-2680.

CALL GEORGE, 385-6470
Expert gardening, pruning, spraying, regular maintenance $4 per hour.

PRUNING
and spraying, debris removed; estimates, 479-4067 after 6.

TREES PRUNED, LIMBED, ORnamental, hedges trimmed. Certified sprayer. 383-8363.

STUDENT TO DO PRUNING, cleanup and regular maintenance. Reasonable rates. 382-5475.

BEAUTIFUL GARDENS, TREE pruning, spring clean-up and landscaping. 595-2500.

FRANKS GARDENING AND pruning. 477-5335.

Glass and Glazing

STORM WINDOWS OR THERMO glass conversions. Phone Al can Building Products. 652-3901 or Doug Bowker 652-2761 evenings. No obligation. Free estimates.

WINDOWS
Change wood to aluminum, single to thermo with Ever-brite. Phone 384-1423, 658-8817 evenings.

Handymen

HANDYMAN, HOUSE APARTment, clean or fix anything. 383-0763.

Hauling

HAULING AND ALL TYPES OF clean up service. $14 hour, with truck, free estimates. Victoria Self Help Society 384-4632, 383-5786.

CLEAN-UPS AND HAULING. Gravel, sand, topsoil. Eugene, 383-3528.

HAVE NEW ½ TON AND 15' 4000 lb. capacity covered trailer. Looking for work or will sell. 382-9098.

Home Improvements

Island Kitchens
Dealers for Merit Cabinets
For your complete kitchen and bathroom planning, see our Showroom at 633 B. David St. or phone for free estimate at
388-6649

ALCAN BUILDING PRODUCTS
Almetco Div.
SAVE HEATING DOLLARS
Storm Windows — Thermal Glass
Alcan Siding
Days 652-3901 Eves. 652-2761

R. B. RENOVATING. QUALITY, framing, finishing, renovation and additions. 383-9126.

36 BUSINESS SERVICES and DIRECTORY

Home Improvements

JUBILEE BUILDING SUPPLIES Ltd.
DEALERS FOR MERIT AND DIAMOND KITCHEN CABINETS
For your complete kitchen renovations, Phone 388-5412 or 477-1956 (Evenings) and ask for an estimate.

SMOKE ALARMS
Installed $69.95. Sleep safely. Reputable company, 383-1075 residence 383-3642 answering service.

REMODELLING SPECIALISTS! Kitchens, rumpus rooms, entires and additions, free estimates. Phone 477-7382 anytime.

REASONABLE REMODELLING, painting, cleanup. Garry and Rick. 384-4802.

Insulation

HAIDA INSULATING LTD. WHY not do it yourself with our help and equipment or have us do it at reasonable rates. 388-4413.

WEST COAST HOME INSULAtion, all types of insulation, sales and contracting, free estimates. 384-4621 or 479-2322.

REASONABLE RATES, NO LONG waits, free estimates, call Pat, 383-7630.

CELLUFIBRE $7.95 PER BAG INstalled, free estimates. 388-5464 pager 227.

Landscaping

BARKER LANDSCAPING LTD.
Lawn specialists. Expert garden layout and shrub placement — sketches — ideas. Our stone masons can build you anything in rock or slate — walls, patios, pools or pillars — etc. For a free competitive estimate, call 595-8323. Terms.

SAANICH LANDSCAPING
Complete stonework, for good quality, at the lowest price for the season, fireplace, stonewalls, driveways, sidewalks, complete landscaping. 479-6490.

Masonry

TOP QUALITY MASONRY, FIREplaces, retaining walls. Reasonable rates, free estimates. Call anytime, 385-0376, 386-0151.

BUILD FIREPLACES, OVER 20 years experience. New or old houses. 479-5075.

Moving and Storage

VICTORIA CITY MOVERS. Phone day or night, confirmed price or $18. hourly. Dependable and courteous. Free estimates, no obligations, 382-1585.

BIG OR SMALL. WHY PAY BIG prices for reasonable, reliable, experienced movers. Pensioner rates. Estimates. Guaranteed. 382-5625.

FRANK'S DELIVERY
Small moves and pickup delivery service. $9.00 an hour, 1 man. $14.50. two men. 382-5275.

VICTORIA SELF HELP SOCIety, we have professional movers. We move all size jos as low as $17 per hour. Free estimates 383-5786, 384-4632.

MOVING AND DELIVERIES, APpliances, furniture, households. Eugene. 383-3528.

FLASHBACK CARTAGE. HOUSEhold and apartment moving, 385-1733, 388-6275 pager 607.

SMALL MOVES WITH 1 TON Van. $8 per hour. 382-8471.

Painters and Decorators

ISLAND DECORATORS
Painters Paperhangers
Spray Painters
Plaster Repairs
Convenient Time Payments
383-9059 Eves. 382-1479

CLARK AND PATTISON PAINTING CONTRACTORS LTD.
Specializing in sand blasting, spray painting, wall coverings and special coatings.
"We Cover The Island"
Victoria 384-8831 384-0443
Nanaimo 754-9321
Courtenay 336-2296

NATIONAL PAINTING & DECORATING LTD.
Complete decorating service, free estimates, reasonable price.
FINANCING AVAILABLE
Ph. 595-1044 days, 595-2212 evenings.

D AND S PAINTING
Interior - Exterior
Free Estimates Very Reasonable
Gov't and Private References
O.A.P. DISCOUNT 477-4609

BROTHERS PAINTING AND DECORATING
Free appraisals, cost consultant. All types of painting. All types of repairs. Commercial, farm, residential. Lowest rates. Terms. Work guaranteed. 383-8112.

TRILINE PAINTERS SPECIALIZing in traffic lines, shopping centres, parking lot, recreation areas, hotels, motels and drive-ins. Short-run jobs. Nanaimo 753-7816, Port McNeil 956-4258.

THINKING OF SPRING CLEANup? Experienced interior painters now available for painting, minor household repairs and restoring. Free estimates and low rates. 385-4128 after 5.

IF QUALITY AS WELL AS price is important, call Specialty Painting at 595-4424 for a painting estimate. FULLY qualified with solid references.

THOMPSON PAINTING & DECORATING
Master painter, paper hanger, clean, reliable, local references. 477-9713.

HUSTON BROS. PAINTING
Brush and Roller
Quality and Economy
386-9884

DOWSON PAINTING CONTRACTOR, RESIDENTIAL COMMERCIAL: WORK GUARANTEED. Free estimates. 385-6042.

RESIDENTIAL PAINTERS: careful, reasonable, Sam Burrowes, Harold Simpson, 385-2820, 386-7097.

PAINTING AND DECORATING, reasonable rates, satisfaction guaranteed. Terms. 595-4905 479-2473.

EXPERIENCED PAINTER, PApering, signs. Interior and exterior. Free estimate, low rates. Immediate service. 383-7879.

TRIM-LINE PAINTING AND DEcorating, interior and exterior, also bathroom tiling. Phone 595-3754 or 382-9852.

PROFESSIONAL PAINTER, HAS own equipment, will work by hour or contract. Phone 478-3167.

RESIDENTIAL PAINTING, paper hanging, and graphics, 388-4253.

WILL DO INTERIOR PAINTING and paper hanging, reasonable rates, free estimates. 383-9153.

Plasterers

LATHING, PLASTERING AND stucco. Also patching and alterations. K. Gronmyr, 743-2768 Mill Bay.

FRIEDRICH PLASTERING AND stucco alterations and renovations. 656-2064.

COLEMAN PLASTERING
Lath, plaster and stucco. 478-9976.

STUCCO, PLASTER AND PATCHing, 30 years experience. 477-1681.

Plumbing and Heating

AQUARIAN PLUMBING AND HEATING
Richard Bales, licensed plumber, will do renovations, new installations, alterations, repair, at reasonable cost. I guarantee my workmanship. 382-1653.

COMBINATION OIL AND WOOD furnaces our specialty, hot air ducts, furnaces and zero clearance fireplaces. Peninsula Sheet Metal, 652-3937 or 656-4691.

M & M PLG. HTG.
Licensed guaranteed work. New, residential, commercial, repairs, renovations. 383-6782, 386-1713.

WARM AIR DUCTS ADDED OR moved. Furnaces and zero clearance fireplaces installed. Call Gary Bishop Heating, 656-2460.

RELIABLE PLUMBING AT THE right price. Residential or Commercial. Kevin Laurie. 477-8831.

REPAIRS AND RENOVATIONS, 18 years experience. Low rates. 652-5813.

ANY TYPE OF PLUMBING, reasonable rates, reliable plumber 24 hour service. 477-5742.

36 BUSINESS SERVICES and DIRECTORY

Roofing and Siding

PARKER JOHNSTON LTD.
1855 BLANSHARD, 382-9181
"Roofing Victoria Since 1935"

Steam Cleaning

COAST STEAM CLEANING AND Sand Blasting of Vancouver, has bought Hub City Steam Cleaning and Sand Blasting of Nanaimo, and will offer a better service to all. All rates reasonable, all work guaranteed. We cater to automotive, marine industry, commercial residential and construction sites, also hot and cold pressure washing, gas and oil, semi trailers and tankers, de-scaling or de-acidizing. Free estimates. Watch for us in mid-January. Nanaimo 753-7816.

Tailors

OAK BAY TAILORS
Tailoring, alterations ladies and men Quality leather alterations.
1826 Oak Bay Ave. 598-4131

BRITISH CUSTOM TAILORS
1311 BLANSHARD 383-2632

Tree Service

CEDARDALE TREE SERVICE
385-9931

TREES, HEDGES, ORNAMENtal trees, removal, trimming. Experienced. References. Estimates. 385-5307.

MT. VIEW TREE SERVICE
"Everything in Trees"
Fully insured. 479-3873 (24 hr.)

TREES
Topped, limbed, felled, pruned. Insured. Free estimates. 658-5046.

BIG WIND TREE SERVICE
low rates 388-6115

Typewriter Service

TYPEWRITERS CLEANED AND serviced in your home. $12.95. Evenings 385-2392.

Upholstery

ACE UPHOLSTERY
477-0455
Quality workmanship. European craftsman. Free estimates.

FURNITURE UPHOLSTERED and repaired, workmanship guaranteed, reasonable rates, free estimates. 388-5935, evenings 386-8670.

38 TRAVEL

GOING TO MAUI?
DON'T DELAY
Condominiums $37.50 per day (American). Now booking for 1978. Note these features: white sand beach, swimming pool, sauna, whirlpool, barbecue range, putting green, tennis courts, and all the comforts of home. Call 479-7117 before 5 p.m. or 382-7642 after 5 p.m. and weekends. Ask for Percy or leave message.

MAUI
Deluxe 2 bedroom fully furnished condominiums located on a safe sandy beach. Available Jan. 7-28 plus some vacancies in Feb. and Mar. including spring break. OK Trucking Co. Ltd. 386-3414.

MAUI, 2 WEEKS WITH CONdominium. From Victoria — departure January 13th and 28th; February 11th and 25th; March 11th and 25th; April 8th. Book now. Whittome's Travel, 1111 Blanshard St., phone 388-4271.

MAUI, BOOK DIRECT FROM owner and save, at beautiful Puamana, 27 acres of landscaped grounds, 3 pools, sandy beach, tennis court, 592-7079, or 592-6000.

PALM SPRINGS, 2 BEDROOMS, 2 baths, new deluxe condowith full facilities, pool, tennis, Jacuzzi etc. 112-898-3486.

39 PERSONALS

YOUR CITY WATCHDOG REPORT NUMBER 38 — Congratulations to Colonist reporter Hubert Beyer on Thursday's Civic Scene column page five. Your City's Watchdog requests that all those Victoria taxpayers who read this column to please attend the evening council meeting to be held on Thursday, January 12th at 7:30 p.m. Victoria City Council is the only city council in British Columbia, besides the City of Vancouver, that has a charter which meets in the afternoon. The city council of Victoria has been most unfair in past years by meeting in the afternoon which does not allow the majority of Victoria's tax paying homeowners to attend city council meetings. Therefore I ask all readers to make a special effort to attend this meeting. For further information regarding city matters please continue to phone 383-6259 or write Your City's Watchdog, C. Joe Richards, P.O. 154, Victoria, B.C.

TALL, PLEASANT, ACTIVE AND gainfully employed middle aged bachelor seeks companionship of tall, attractive, educated, well groomed and stylish (no jeans or slacks) uninhibited mature lady with no encumbrances, who is unattached, financially independent, outgoing, affectionate and enjoys being spoiled, to share travel, dancing, dining out and other good times. Appreciate photo if possible, which will be returned if requested. All replies in strictest confidence and utmost discretion assured. No heavy drinkers need reply. Victoria Press Box 812.

UNWANTED BABIES WANTED
In order to save babies from death by abortion, and to ensure the continuation of a pregnancy, we will pay cash for every unwanted living fetus scheduled for induced abortion. All applications treated with utmost confidence. This offer holds as long as the fund established for this purpose lasts. Donations to SAVE THE BABIES FUND accepted. Reply to Box 649.

LADY, 50 YEARS, FAIRLY NEW to Victoria, would like to make new friends. Prefer widower or divorced persons. Send letter with outline of interests, hobbies, attitude or outlook towards life, age, telephone number. Photo appreciated, and will be returned promptly. Object sincere friendship. Victoria Press 810.

YOUNG MAN, 26, TALL, slender, sophisticated but not overly so; enjoys art and nature, classical music, gardening, etc. Would like to meet nice lady in twenties with similar interests. Object: outings, companionship, mayce eventually marriage. Reply Victoria Press Box 828 with photo.

ATTENTION BORED HOUSEwives, office gals etc. Strong, healthy business man available for consolation, etc. Fun without ties or commiment. Absolute discretion assured. Reply Victoria Press Box 806.

YOUNG MALE, 62 YEARS, PENsioned, like to share with same for companionship — sharing of expenses. Prefer yard for sunbathing and gardening. Victoria Press Box 804.

SHEILA MOORE (NEE NELSON) or anyone knowing her whereabouts, please contact 10455-60th Avenue, Edmonton, Alberta, T6E 1V1 on a matter of urgent personal concern.

SHARE YOURSELF. CITIZEN Advocasy is looking for men and women volunteers to spend an afternoon or evening per week with a physically or mentally handicapped person. Call 385-7121.

RETIRED (SMOKER) WOULD like to share home with older couple, Hillside Shopping Centre area preferred. Will help with house and garden. Victoria Press Box 795.

WOULD EMMETT J. OF BURnaby please contact Genevieve in Victoria. She lost your phone number in moving. Victoria Press Box 832.

THE BOOK "BILINGUAL Today, French Tomorrow" by J. V. Andrew should be required reading for all Canadians interested in Canada's future.

PENFRIENDS IN CANADA wanted urgently; all ages. The Pen Society, (A.33), Chorley, Lancs, England.

FEELING LEFT OUT OF THE excitment and good times? Why not talk it over with NEED Volunteer. Phone anytime 386-6323.

WANTED: RIDE TO MT. NEWton school area from Victor St., daily. 595-7726.

WHO CARES IF YOU ARE pregnant? Birthright does. Phone 384-1431.

CHERYL, DONNA EXPLAINED! Debt paid off. Please join as planned. Phone us.

40 BUSINESS PERSONALS

QUILTING LESSONS, "THE Satin Moon," 160 Market Square, 383-4023.

VICTORIA ESCORT SERVICE, part-time help needed, 383-5311.

40 BUSINESS PERSONALS

ARE YOU HAVING PROBLEMS WITH YOUR SKIN?
Is your skin dry or oily, does your skin look dull and lifeless, do you have blackheads or acne, are you still using soap and water?
WE can help with all these problems, please call today for a free consultation. 388-6477.
FOR MEN TOO.

RAISE THE QUALITY AND QUANTITY OF YOUR LIFE
Grow in 28 areas of life — vital to success in career, home or human relations. No boring lectures but 30 hours of non-threatening, non-embarrassing, group projects. FREE PREVIEW SESSION, MON., JAN. 16 at 7:00 P.M. MT. DOUG SR. SEC. You're welcome! or call 477-7291 for "ADVENTURES IN ATTITUDES" brochure.

HYPNOSIS
Stop smoking, lose weight, redirect Nervous Energy
ALPHA NEW-THOUGHT CENTRE
595-4022

HAVING A BIRTHDAY PARTY? Invite the Story Teller, imaginative stories told for a child from 5 to 11 years of age. Also a complete photographic essay done of the event. Phone 477-4970 between 5-7.

MEGAVITAMINS
Available at
ESQUIMALT WESTERN DRUG MART
1153 Esquimalt Rd. 388-6451

HOLIDAY IN CONFIDENCE. Will manage aspects of your ladies' wear, gift shop or similar. Also, window displays. 20 years experience. Recommendations provided. 598-5709.

ROAN SOUND PRODUCTIONS. Tape Duplication, Recording Services. Wedddings, meetings, etc. 384-6110.

300 NAME AND ADDRESS labels $2.50. Please send payment with order. Popular Press, Shawnigan Lake. V0R 2W0.

BEAUTIFUL INDOOR POOL AND sauna. Restricted availability. Queen Victoria Inn. 386-2812 Day or Night.

DIVORCE PAPERS, DOCUments, manuscripts, etc., expertly typed. Phone 386-9617.

INSTANT SEWING MACHINE repairs and service. Phone Frank, 382-3259 or 384-8939.

LONELY? WRITE EMILY QUEST Friendship Bureau. Confidential P.O. Box 5220.

KATHLEEN, PSYCHIC MEDIUM, available for private readings 385-8675 for appointment.

INFORMAL OR FORMAL FAMIly portraits done in the home. 477-4970.

THERMOGRAPHED BUSINESS cards, fast service. 382-4455, 478-9132.

EARN EXTRA CASH THROUGH the Sunasu Nutritional Programme, 383-5504.

42 EDUCATION

ART CLASSES
Adults: General and Portrait, drawing and painting. Day or evening. Children: 5-12. Instructor: T. Andriessen Booth.
The Studio 598-1358

BEGINNERS' WEAVING LESsons. Including spinning and nature dying, starting January 12th. Equipment available. Joan Kyle Jones, 383-0110.

DRAWING-PAINTING CLASS. BEginners, advanced. Thursday evenings. Instructor Milton Harley. Emily Carr Art Centre, 382-4922.

ENCOUNTERING DIFFICULTIES? Professional teacher will tutor history, geography and English. 383-0519.

POTTERY CLASSES, WINTER term, 10 weeks, $60, for information call Davie Street Pottery, 598-3903.

POTTERY CLASSES BY ENglish graduate, beginners and advanced, children Saturday. 595-8782.

TUTORING BY QUALIFIED teacher in Maths, English, including grades 2-12, anytme, any age. Phone Mrs. Senkler 388-7202.

POTTERY, WEAVING, SPINNING and wool-dyeing classes, starting now at the Island Handcraft House, 1700 Kings Road, 595-8113.

PROFESSIONAL POTTERY AND ceramics lectures, 6 weeks, $60. 386-2613.

43 DANCING

BATON TWIRLING LESSONS, Eileen's School of Dancing, 3220 Cedar Hill Community Centre Residence. Phone 383-8247.

60 FUEL

FINEST SEASONED ALDERwood. Well split and stacked for you. Supply of kindling, oak chopping block included. Cheques accepted. 385-8385 or 388-6275, pager 732 anytime.

PRESTO LOGS

Logs	Delivered	Carried in
120	$20	$23
240	$39	$44
480	$77	$85

Eugene, 383-3528

FIREWOOD, ALDER, FIR, maple, cut, split, delivered $55. Cut your own from 8' lenght, delivered $45. Discount to pensioners. 748-2012.

BEAVER FUEL
Alder wood split and delivered, $60 cord. We guarantee a full cord and prompt delivery. 479-0684.

MANDER TRUCKING
sawdust shavings and hog fuel, 479-6452. Evenings. 477-5053, 479-7629.

FIREWOOD FOR SALE. SPLIT and delivered. $35 a pickup truck load. Good value. Phone 595-1347 after 5 p.m.

ALDER FIREWOOD, CUT, SPLIT and delivered. $60 per cord. 642-3984.

ALDER WOOD FOR SALE, SEAsoned and green. 642-3185.

SEASONED ALDER WOOD $45 truck load. 642-3218.

ALDER, $50 CORD, SPLIT, DElivered. 477-3174.

PRESTO LOGS DELIVERED. 240, $37; 120, $19. Ed 479-6865.

TIMBER

WANTED TIMBER
FELLED, BUCKED or STANDING
Fir, Cedar or Hemlock
Ideal Sawmill Ltd. 385-0441

WANTED, 24" CEDAR SHAKE boults or logs suitable for shakes. 477-4574.

STANDING OR FELLED TIMBER wanted, selective logging and land clearing, 658-5046.

65 BUILDING SUPPLIES

Somersby Woodworkers Ltd.
Manufacturers of
—Wooden windows and sash
—Thermo, single or lead zinc
—Finished lumber and mouldings
—Pocket and outside door frames
—Overhead, Entrance and detailed doors
—Architectural millwork
—Customer sanding, planning and re-sawing
—Cabinets and Stairs
—All our lumber is square edge, full ¾"
—Repairs to wooden windows including glass
—Repairs to anything in wood
Office: 411 Hillside Avenue
Factory: Hillside and Bridge
386-0212 388-6645

Slegg Lumber
ROOF TRUSSES
We manufacture all types of residential and industrial roof trusses.
Prehung doors of all types
Try us for a quotation
Slegg's Cashway lumber
1496 Admiral Rd. Sidney
388-9975 656-1125

SAANICH LUMBER YARDS
3041 Douglas St. 385-2486
Material for 12x20 garage, roofing extra $340.00
Compost box, 4x6 — $ 10.00
Work bench, materials $ 12.00
8x10 Greenhouse
Sabot Dinghy 6'x7'6"
Chicken Coop 6'x7'6"

65 BUILDING SUPPLIES

HOME LUMBER & Building Supplies
470 Ardersier Rd.
385-8711

FIBERGLASS INSULATION
PRICE PER 1,000 SQ. FT.

R7—2½"	$ 80
R12—4"	$140
R20—6"	$240
R28—8"	$320

GYPROC SPECIAL

4x8—⅜"	$3.00
4x8—½"	$3.35

Price per 1000 Sq. Ft.

½" GYPROC	$100
½" FIRESTOP	$111
⅝" FIRESTOP	$128

ALSO STOCKING
Joint Cement, Filler, Tapes, Bead, etc.

STUCCO WIRE

16—16'	$23.50
Tar Paper	$ 5.50

STD FIR PLY

4x8—⅝ T and G	$10.35
4x8—½ Std.	$ 8.10
4x8—⅜ Std.	$ 5.95

SANDED PLYWOOD

4x8—¼ Factory Gr.	$ 6.50
4x8—¾ Factory Gr.	$12.50
4x8—½ Factory Gr.	$ 9.95
4x8—⅜ Factory Gr.	$ 7.25

D UNSANDED

4x8—5-16	$ 4.95
4x8—⅜	$ 5.50

Framing Lumber
STD. & BTR. FIR
Price per 1000 FMB

2x4—6'	$ 95
2x4—92¼ Pet stud	$269
2x4—8'—20'	$255
2x6—8'—20'	$255
2x8—8'—20'	$255
2x10—8'—24'	$295
2x12—8'—20'	$295

STD. & BTR. HEM.

2x4—6'	$ 85
2x4—7'	$ 95
2x4—92¼ Stud	$235
2x10—8'—20'	$225
2x12—8'—20'	$220

SHIPLAP C.S.V.

1x8 Hem	$169
1x8 Fir	$189

Deliveries made anywhere on Vancouver Island and Gulf Islands. Before you buy compare our prices, for quality, service and guaranteed savings; phone:
385-8711
386-3374

MOORE WHITTINGTON LUMBER LTD.
2614 BRIDGE ST
386-1331
STOCK REDUCING SALE
New Wood Patio Door Unit
Thermo Glazed

6-0x6.8½ Regular Price	$392.00
Less 20% Discount	$ 78.40
Now	$313.60
1¼x4 9.16 Hemlock Jamb Sets 13.8 Rab	$ 10.56
1¼x5¼ Fir Jamb Sets 1⅜ Rab	$ 12.90

All Slab Mono Door
Fir and Mahogany
20% OFF LIST PRICES
All items subject to prior sale, 8:00 a.m.-5:00 p.m. Mon. to Fri.

IMPERIAL BUILDING MATERIALS LTD.
The Builders Supply House
Ping Pong Tables
Complete $22.95
Tops Only 10.95
Aluminum windows and doors
6068 Single Glazed $129
6068 Double Glazed $239
7¼ Black and Decker Saw
Reg. $84.99 Special $59.95
50% Off
Nord Spindles
Metal Byfold Doors
Assorted Damaged Doors
Vanity Cabinet Lights
Master Charge — Chargex
2955 Douglas 386-1401
Store Hours
Monday to Friday 8 — 5
Saturday 9 — 5
Member of Victoria HUDAC

JUBILEE BUILDING SUPPLIES Ltd.
SPECIAL PRICES!
Jenn-air ranges, Merit and Diamond kitchen cab. insulation, drywall.
574 Culduthel Rd. 388-5412
(Opposite Town & Country next to MacDonalds Bakery)

70 MUSICAL INSTRUMENTS

PAMUS
MUSICAL INSTRUMENTS
"Where Good Music Begins"
1108 Blanshard St 386-8475

YEAR END CLEARANCE SALE CONTINUES on electric and acoustic guitars. BIG discounts. HALL and FAIRFIELD Music, 728 Fort, 385-3307.

GIBSON GUITAR ES335, PRE-CBS excellent condition with case, $475 firm. Kent 5 string banjo, excellent condition, $175. 595-3762.

WURLITZER
Electric organ, 2 manuals and foot pedals, must be seen. First $450 takes it. 385-5265.

WURLITZER 605 WITH 3 KEYboards, 2 years old, looks and sounds brand new, $4300. 25% savings over cost of new organ. Phone 479-7024 after 6 p.m.

J. THOMAS ELECTRIC ORGAN, model 870, 32 pedals, 45 stops, full mount, suitable for classical or church music. 595-1668.

FOR SALE — TONAVERI 120 bass accordion, 9 treble, 5 bass switches. Excellent condition, $950. 652-3421.

ORCANA ELECTRIC WIND organ, polished wood cabinet and music stool excellent condition, $975. 478-5063.

M3 HAMMOND ORGAN FOR sale, good condition. $950. Phone 598-1940.

NORDHEIMER PIANO AND bench, perfect condition, $950. Firm. Phone 479-2724.

YAMAHA ORGAN CSY-1 WITH synthesiser, nearly new, $1800. 595-8746.

YAMAKI 372S ACOUSTIC GUItar with hot-dot pickup $225. 479-9495 Doug.

70 MUSICAL INSTRUMENTS

RENTALS
Large stock of guitars, amps and P.A. systems
from $8 daily
SPECIAL weekend or monthly rates

NELSON'S MUSIC
1315 Government 385-9728

We've Moved
Come and See Us at Our New Location in the
HILLSIDE MALL
Exceptional Value and Not Available Anywhere Else
See the "X310" by GALANTI. For $995.00 expose yourself to the world of instant music with 1 finger automatic chords and rhythms.
Free organ lessons no obligation.
For more information call
CASCADE
Piano & Organ
595-4124

THE RICHEST CHILD IS POOR
without music
BERNIE PORTER MUSIC
752 CALEDONIA
"Most Everything Musical"
DRIVE IN — Park free "Downtown." Near the Bay
382-9542
OPEN TILL 9 — MON. TO FRI.

HAMMOND
R124 console organ. 2 manual, 25 pedals. wood grain finish. Ideal for church or home. $3895. Corner Blanshard and Johnson, 386-2434.

Scott
PIANO & ORGAN

GREAT GUITARS AT GREAT PRICES!

1964 Gibson "Firebird"	$700
1959 Gibson "Melody Maker"	$600
New Les Paul Custom	$875
New Les Paul Deluxe	$785
1962 Gibson ES 225T	$650
New Guild D25M	$525
1960 Epiphone "Riviera"	$650
New Kohno Classical	$500
1971 Gibson Classical	$275

GARNET and PEAVEY amps at wholesale prices. We stock FENDER and MARSHALL Equipment.
Soft Sounds Music
2031 Oak Bay Ave.
598-1524—OPEN FRI. TILL 9

EATON'S
Specialists in
HAMMOND ORGANS
For over 20 years
Four Teachers Available
Use your Eaton's Account
Main Floor Eaton's
Home Furnishings Building

YEAR END CLEARANCE SALE
CONTINUES on new and used organs and pianos. Save up to $1,000 on some instruments.
Gleeson Music City
HOME OF HAMMOND ORGAN and HEINTZMAN PIANOS
714 FORT 388-9632

Electrohome console organ. Used but excellent condition. Perfect for classics student or church. $1595. Sound of Music, 1517 Quadra, 383-0239.

EATON'S
CASH FOR USED PIANOS AND ORGANS
PHONE 382-7141, LOCAL 230

5-PIECE DRUM SET, NEARLY new, asking $375. 478-9252.

LOWREY SUPER GENIE organ, like new, $900. 595-1724.

LES PAUL DELUXE WITH case, $600. Call Rob 386-8241.

UPRIGHT PIANO, GOOD CONDItion. 382-5906.

71 MUSIC TEACHERS

BEGINNER ORGAN LESSONS
Maranda Music Studios is now accepting registrations for students and adults wishing to learn the electronic organ. The courses are designed for self-enjoyment and home entertainment with education stressed on ages 7-16. For commencement dates and further details, call 385-5551 or drop in to 939 Esquimalt road weekdays.

EXPERIENCED SINGING teacher, University area. Doreen Thompson, 477-0915.

PIANO LESSONS FOR BEGINners through Grade 5. Children or adults. 479-2210.

UPRIGHT MASON RISCH PIANO. Excellent condition. Tuned. $1000. Phone Sunday on. 477-1708.

PIANO LESSONS IN YOUR home, at beginners' and advanced, 385-2030 evenings.

77 MOTORCYCLES

FREDERICK MOTORS LTD
SUZUKI — BMW
KAWASAKI
Repairs, Service to All Makes
616 Queens 383-0823
DL 00834A

BMW
1977, R 75, 7 BMW, fully equipped for touring, immaculately maintained, many extras, phone 383-5092.

POWERTOWN M.C.
Service to all Makes. Hi-Performance parts. 384-1249 D199169A.
614 Grenville.

1977 MOTOR-BIKE, MODEL XR75, $499.00. Call 658-5811 or 388-5679.

K. J. KAWASAKI
2940 DOUGLAS
385-0323 DL-01836A

BROOKLANDS MOTORCYCLES
HARLEY DAVIDSON — HONDA
937 Fort DL-1271 383-5926

61' TRIUMPH BONN., REBUILT motor, 500x16 tire, hardtail, etc. 477-8916 after 5.

'67 YAMAHA, 305, CLEAN CONDItion, carrier, $325, after 5 p.m. 384-5296.

'73 SUZUKI RV90.
652-3615.

1976 HONDA XR75, $375. HELmet, $25. 477-6466.

77 MOTORCYCLES

OVER 60!!
USED BIKES
LOOK AT THESE PRICES

71 Yamaha 650, 1 owner	$ 799
75 Suzuki 550, 2500 mi.	$1199
76 Yamaha RD400	$ 999
73 Honda 175 Road	$ 399
77 Yamaha YZ100	$ 699
77 Suzuki RM125	$ 699
75 Yamaha YZ2250	$ 599
76 Yamaha TY175	$ 499
72 Honda CB100	$ 299
76 Honda TL250	$ 899

MANY MANY OTHER
SUPER BUYS
AT
MULLINS MARINE
SALES LTD.
925 Yates St. D-00356A
382-1928 382-4515

CORNELL
CHEV-OLDS LTD.
Will Take Your MOTORCYCLE
On trade on any New or used automobile in stock
CONTACT: Our sales staff by calling 385-5777.
Ask for BILL BOND or GLEN LOCKHART.

Harley-Davidson
No. 1 Motorcycle
No. 1 Service
No. 1 Dealer
VICTORIA HONDA
Has your thunder
2851 douglas 386-8364
DL01953A

1973 BULTACO 325, ALPINA, very clean, good running condition, best offer. 385-2865 after 5 p.m.

XR75 - 1977 HONDA MOTORBIKE, good condition. 384-4050 after 6 p.m.

HARLEY DAVIDSON RATCHET lid transmission, pre-electric start, $350. 384-8295.

HARLEY DAVIDSON SPORTSTER parts for sale. 385-9843.

78 BICYCLES

Gordon's
Sporting Goods
1030 Hillside at Quadra
Phone 382 5815

Boy's Apollo High Rise 5 speed. Reg. $119.95, sale $99.95. Black only.

BUY, SELL, TRADE, REPAIRS
New and used bikes Qualified mechanic operating own business. Lowest prices (Expert bucked wheel) Open 8 a.m.-8 p.m., Sun. 12-5 p.m. Reno Industries, 2519 Gov't., 384-5514. Dealers, CCM — Raleigh — B.R.C. — Shields — Nishiki. Same day service.

GOOD SELECTION OF BICYCLES
for every size and budget.
Chargex, Mastercharge Welcome
OAK BAY BICYCLE SHOP
1968 Oak Bay Ave. 598-4111
NOW OPEN FRI. til 9

MAN'S 10-SPEED BIKE, GOOD condition, $80. Phone Sunday, on, 477-1708.

MENS SEKINE 10-SPEED, GOOD condition, $50. 652-1896.

80 BOATS and MARINE

USED MOTORS

77 4.5 H.P.	$ 435
70 7.5 H.P.	$ 395
71 7.5 H.P.	$ 395
75 7.5 H.P.	$ 525
75 7.5 H.P.	$ 545
76 9.8 H.P.	$ 650
76 9.8 H.P.	$ 650
76 9.8 H.P.	$ 750
73 20 H.P.	$ 645
74 20 H.P.	$ 695
72 40 H.P.	$ 695
72 40 H.P.	$ 845
77 40 H.P.	$1295
74 50 H.P.	$1095
67 65 H.P.	$ 895
70 65 H.P.	$1195
70 65 h.p.	$1195

MERCURY MARINE
800 Cloverdale
385-1457

VAN ISLE MARINA
"JANUARY CLEARANCES"
10-30 PER CENT OFF SOME USED BOATS
EXAMPLES

36' MONK Disp. Live-a-Board was	$11,000
30' GRENFELL EXPRESS, truly immaculate was	$28,500
28' PHILBROOK'S EXPRESS. — planked const. was	$10,900
31' MONK EXPRESS Cruiser 2 Station c.w.b.-house, was	$19,900
40' CRUISE-A-HOME, twin power, was	$39,900

At present we have 68 listings in power and sail, these are seriously offered for sale. For further information including our CARIBBEAN stock, please contact JOHN ALLEN.
VAN ISLE MARINA CO. LTD.
Tsehum Harbour Box 2130
656-1138 Sidney, B.C.

CANOE COVE
YACHT SALES
Open 7 Days A Week
656-5711 Sidney, B.C. 656-391

EAST COAST TYPE DORIES
Heavy Gauge welded aluminum Hulls — Beautiful rough water boats — Rowing and power models on display.
ALL BAY MARINA
2238 HARBOUR RD.
Sidney 656-3167
Open 6 Days — Closed Mondays

'78 HONDA OUTBOARDS
New 7½ plus 10 H.P. Models
NOW AVAILABLE
4 stroke design — no gas, oil mix
Mullins Marine Sales Ltd.
925 Yates St. D-00356A
382-1928 382-4515

CAL 20, SAILBOAT. HIGHLY popular class, immaculate condition, like new 6 HP Johnson, $5700. 395-2676.

EXCELLENT 12' CLINKER BOAT with oars and new (60 hours) 9.9 Johnson Long shaft. Asking $995. 592-1438.

20' FIBREGLASS SAILBOAT, sleeps 4, many extras, plus tandem trailer, 656-5343.

18' CABIN, 100 H.P. MERC OUTboard, 5½ h.p. Johnson and trailer, asking $3,000. 478-5235.

30' SPORTS FISHERMAN FG, C License, diesel, 642-3896.

80 BOATS and MARINE

gp
"It's The Service That Sets Us Apart"

USED SEDAN CRUISERS

BAYLINER
—2360 Nisqually sedan
—200 h.p. Volvo I.O.
—fresh water cooled
—low hours
$1195

—2270 Reinell Sedan
—190 h.p. OMC
—fresh water cooled
$8295

—2270 Reinell
—188 h.p. Mercruiser
—fresh water cooled
$8995

GOOD SELECTION of Used and Reconditioned OUTBOARDS

BAYLINER
HOURSTON
GLASSCRAFT
JOHNSON outboards
VOLVO — OMC
Sterndrives — Trailers
Accessories
All at
GIBSON
Powercraft Centre Ltd.
2520 Gov't. St. (Near Bay)
382-8291

Gypsy Yacht Sales
ON DISPLAY
SAIL

Finnclipper 35 Motorsailor	$59,500
Horizon 35 Ketch	$33,900
Bermuda Cutter 31, L.O.A.	$17,950
Custom Catalina 27	$23,950
O'Day Diesel	$24,950
Grampion 23	$ 9,950
Chrysler 22	$ 9,950
Snapdragon 21	$ 8,450

POWER

34' Displacement Diesel	$28,500
27' Uniflyte Express	$22,500
Campion Toba 26	$21,500
Trojan 25Glass	$11,900

Many more listings available
ISLAND GYPSY DIESEL CRUISERS ZODIACS
ZODIACS
2270 Harbour Rd. Sidney 656-5591

PELAGIC
PACIFIC INDUSTRIES (1974) LTD.
A COMPLETE STOCK OF FIBERGLASS AND EPOXY MATERIALS
Z SPAR MARINE PAINTS
428 E. Burnside
VICTORIA
386-1811 386-7814

PACIFIC PILOT 21
Diesel engined sailer. The talk of the boat show and on view at
NATIONAL BOAT SALES LTD
2060 White Birch Road, Sidney, B.C.
V8L 2R1 Tel (604 656 3966
AND ALSO AT
False Creek Vancouver

14 FT. K&C THERMOGLASS with 55 h.p. Johnson and Trailer complete with canvas covering. All 1975. $3200. Call 388-5679 or 658-5811.
E. Y. CONSTRUCTION LTD.

24' REINELL
Express sedan, 182 I.O. full galley with dinette. Stand-up head, new camper canvas.
Sale Price $8995
HORWOOD Marine
823 PANDORA 385-1451

4 STROKE HONDA
The new 9.9 horse outboard is now in stock. Uses straight gas. Has built-in 12-volt, 60-watt generator. Give your sailboat one for Xmas. Demonstrator available.
ALL BAY MARINA
2238 HARBOUR RD.
SIDNEY 656-3167
Open 6 days — Closed Mondays

RADIOS
VHF — SSB — C.B.
MARINE ANTENNAS SOUNDERS
Sales — Service — Installation
Ball & Shemilt Electronics Ltd.
1 West Burnside Rd.
386-9414

SALE DISPLAY DOCK
We now have 180' of moorage added to our Sale Dock. Premium space available at very attractive rates. Special rate now until all berths are filled. Call for details Cove Yachts (1976) Ltd. Maple Bay, 748-8136, 748-3242.

CUSTOM CATALINA 27
1976. Everything heavy duty, including hull and rigging. Diesel, and lots more. The best you'll see. $23,950. On display GYPSY YACHT SALES. 2270 Harbour Rd. Sidney. 656-5591.

WISH TO SUBLET, CONVEniently located at Marina in Sidney, up to a 40' Yacht, $1.15 per ft. Liveaboards are accepted. Phone Ron Morrison 385-9774, after 5. 595-1902.

LIKEABLE YOUNG MAN, EXPErienced sailor willing to crew weekends or weeknights, sailing craft preferred but not necessarily. Call days ask for John Shepherd, 386-8811, nights 477-5357.

MARINE ENGINES AND TRANSmissions, gas and diesel rebuild and repairing. Frederick Motors, 616 Queens. 838-6632.

21' GLASS OVER PLYWOOD Johnson outboard, 5 Johnson auxiliary. Can be seen anytime. Offers. 385-0871.

1977 JOHNSON, 6 H.P., LONG shaft, only 2 hours. still warranty, tank, hose, $500. 478-7498.

OWENS FLAG SHIP, V8, GAS, INboard engine, complete with Velvet drive transmission. 385-8198.

WANTED: 5 HORSE SEAGULL outboard. 382-7861.

BRASS PROPELLER 29 X 26, excellent condition. 383-4889.

BOAT LETTERING A SPECIALity. Phone Ken Warner, 652-2007.

THE ACES® ON BRIDGE

by IRA G. CORN JR.
TEAM CAPTAIN

"Wise men are instructed by reason; men of understanding, by experience; the most ignorant, by necessity; and beasts, by nature." – Cicero.

In what category does the average bridge player fit? It may well depend upon how he handles his finesses. Today's challenging game provides something to think about.

NORTH 12-A
♠ J 10 7 2
♥ K 9 4
♦ 8 5 4 2
♣ Q 7

WEST
♠ K 4
♥ Q J 10 7 6
♦ A J 3
♣ K 5 4

EAST
♠ 5 3
♥ 5 2
♦ 10 9 7 6
♣ J 10 9 8 3

SOUTH
♠ A Q 9 8 6
♥ A 8 3
♦ K Q
♣ A 6 2

Vulnerable: East-West, Dealer: South, The bidding:

South	West	North	East
1♠	2♥	2♠	Pass
4♠	Pass	Pass	Pass

Opening lead: Queen of hearts.

West leads the heart queen and declarer's game hinges on what he does in his play to the first trick.

Suppose he focuses on the trump suit? He wins the heart king in dummy and leads the spade jack for a losing trump finesse. West wins and leads another heart and declarer wins his ace. Declarer draws another trump and leads a low club to dummy in hopes of stealing his 10th trick. No such luck. West hops up with his club king, cashes a high heart and the diamond ace gives the defense its setting trick.

Bad luck or can declarer learn from the experience? The first hurdle is to realize that no law compels one to take a finesse in the trump suit. Another important point is that the bidding can often tell declarer which defender might have the key cards. Let's see how these basic points apply to the play of today's hand.

West's vulnerable two-heart bid should place most of the cards for declarer and the key cards are the two black kings. To make the hand, declarer should win his ace of hearts and lead a low club towards dummy's queen. West wins and leads another heart and dummy wins the king.

The club queen is cashed and a spade is led from dummy to declarer's ace, refusing the finesse. The club ace is cashed, dummy discarding a heart, and the spade king is knocked out. The defense gets only a spade, a club and a diamond, and declarer makes 10 tricks instead of nine.

Why take a losing finesse when a winning one is also available?

Bid with Corn

South holds:

♠ A Q 9 8 6 12-B
♥ A 8 3
♦ K Q
♣ A 6 2

South	North
1♠	1NT

Answer: Three no trump. North has at least six points and no spade support. The partnership has at least 25 combined points and the no-trump game should be a reasonable bet.

TODAY'S CROSSWORD PUZZLE

UNITED Feature Syndicate

ACROSS

1 Strike
5 Had reality
9 City in Turkey
14 Hold a stance
15 Emerald Isle
16 Combination
17 Module
18 Irish lake
19 Weasel
20 Gave back
22 Makes firm
23 Distorted the truth
24 French region
25 String of beads
28 Winter sport
32 "Good Night" girl
33 Disgrace
34 Inquest official: Abbr.
35 Discretion
36 At -----: In jeopardy
37 Soil with mud
38 Professional gp.
39 Shoot ahead
40 Steers' milieu
41 Repro-ductions
43 Came together
44 Colleague
45 Sudden outburst
46 Virtuous
49 Things that amuse
53 Swiftness
54 Prefix for while
55 Not one
56 Adjust
57 Easy gait
58 Lamb pseudonym
59 Learns from books
60 Elbe tributary
61 Encamp

DOWN

1 Stimulate
2 Unfrequented
3 "It seems -- -- ..."
4 Peevish
5 Gardened
6 Used poor judgment
7 Bark
8 Compass pt.
9 Local trip: 2 words
10 Removed strings
11 Sp. watercourses
12 Kitchen item
13 Pismires
21 Expos, e.g.
22 ----- de menthe
24 Hockey great Toe -----
25 E. Ind. instrument
26 Swap
27 Summarize
28 Catches flies
29 Hockey maneuver
30 Eur. nation
31 Rapacious desire
33 Digress
36 Plinth
37 Severe boss
39 Cigarette parts
40 Absence of motion
42 Endured
43 Summon troops
45 Quebec peninsula
46 Cleaning woman
47 Not infirm
48 Nick Charles' dog
49 CFL and NFL players
50 Sea wall
51 Blue grape pigment
52 Garment part
54 Samuel's teacher

COPE CAPRI DOFF
OWEN ONION ERAL
BLACKHILLS SALA
BYGONE LETHALLY
RARE SAUL
BIGEVENT NETTED
ANISE TEST SOME
SIB SPAREST NEE
TOES ELSE RATED
ENDEAR EMPERORS
TRIS SIPS
PROTECTS PIECED
LURE LOOKED NICE
ODER EATER ITAL
TESS STOWS CEDE

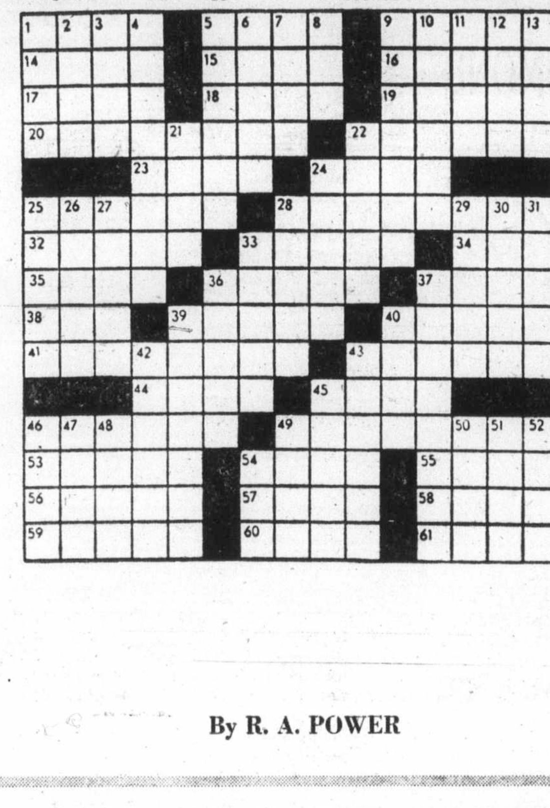

By R. A. POWER

80 BOATS and MARINE

SUPER BUY

2530 BELL BOY
COMMAND BRIDGE
233 mercruiser
low hours
lowrance sounder
swim grid
full canvas
C.B. radio
complete galley
stand-up head
bottom paint

This unit has been completely serviced, well cared for and must be sold.
TRY YOUR OFER AT
MAYFAIR MARINE
385-1459
5339 Oak St. DL01313A

FINNCLIPPER 35
Wheel house motorsailor. Loaded with equipment. Cruise anywhere in safety and comfort. Priced at only $59,500. On display. GYPSY YACHT SALES. 2270 Harbour Rd., Sidney. 656-5591.

SNAPDRAGON 21
British built and registered. Sleeps 4, extremely well made and seaworthy. On display, $8,450. GYPSY YACHT SALES. 2270 Harbour Rd. Sidney. 656-5591.

M.V. MAULUDAY, 35' DIESEL Displacement Cruiser. $24,000. Bayfield 25 B 1977. Sailboat with 8 HP Yanmar Diesel. $15,800. Phone 595-6298 or write A. MacGregor, 301-1311 Stanley Avenue, Victoria, B.C. V8S 3 S4.

ERICSON YACHTS
Alex Chisholm Yacht Sales
Anglers Anchorage Marina
933 Marchant, Brentwood Bay
652-3531

1973 18' REINELL 130 VOLVO IN-board outboard motor, 270 Volvo Penta Leg. Sleeper seats, new canvas. $5,000, or trade for small import truck with canopy, and cash. 112—743-5765.

CHRYSLER CROWNS — NEW generators, starters, carburetors, fuel pumps, V drive. Excellent condition. Must sell by 15th. $1100 for both. 748-1129.

BOSUN'S LOCKER LTD
580 Johnson 386-1308

28' BOATHOUSE FOR RENT IN Van Isle, available til May 1st. 658-8477.

ONE 12' HADBOUR CAFT ALUminum row boat, with oars, $250. 652-2052.

YANMAR DIESEL ENGINES, 12 and 30 h.p. Vagvolgyi Yachts. 656-1448.

MISS-KIM 6 TON A LICENSE-combination, asking $32,000. 385-1854.

WANT TO SELL YOUR BOAT and trailer? Call Walter's Brokerage, 478-8391.

WESTPORT YACHT SALES
at Westport Marina
656-5832

FOR SALE: 1977 20 H.P. MERCURY long shaft, used 5 times, $850. Phone 385-3916, anytime.

WANTED — 16 TO 17' GLASSPLY Double Eagle or Bayliner, O-B. 385-6980.

18' CALGLASS 140 MERC CRUISER, inboard-outboard, Roadrunner trailer. 656-4965.

21' BOAT SHELL, REINELL-designed, $450, open to offers. 592-4198.

SWIFTSURE, 14' SAILBOAT, EXcellent condition, $400, 383-0948.

80 BOATS and MARINE

32' LUGRS, Diesel power, 13' beam, full electronics, Cmnd Bridge, F. Glass hill. Enclosed Head. $34,800

26' BUCCANEER, Sail 15 h.p. Elec. start, O.B., dinghy, sleeps six in comfort, shower. Pressure water, stove with oven. All F.G. construction $13,500

TRIO OF TWINS

36' SHEPARD	$39,500
33' CHRIS Cavalier	$21,000
30' CHRIS Sea Skiff	$15,900
22' REINELL 60 hrs.	$10,800
22' K and C Cmmd Bridge	$13,500
25' OWENS and Boat house	$13,500
26' TROJAN and boat House	$19,500
32' DISP. Cruiser	$14,900
26' NORTH SEA. Diesel	$22,500

SAIL

29' DRAGON and Trailer	$ 5,950
35' CORONADO, Aft Cabin	$69,500
31' C and C Corvette	$24,900
35' CARRIUS Ketch Hull	$19,000

CEDAR GROVE MARINA
Your Sidney Dealer for
ZODIAC
BOATS ON DISPAY
7 DAYS A WEEK
"Located on the highway just before Swartz Bay"
"The Green Boathouse"
656 2560

BEAUTIFUL 21' SPECIAL BUILT modified deep vee high speed ski commuter boat with overnight possibilities. Hull, deck and liner all fiberglass. New paint. $4200. Sell or trade $3495. No motor. 478-1105.

SAIL TREND
The best stock of sailboat chandlery on Vancouver Island.
1157 NEWPORT AVE. 592-2711
(2 blocks from Oak Bay Marina)

WANTED — FIBREGLASS 30-33' sailboat, no more than 5 years old, beamy cruising boat, suitable for live aboard, prefer diesel. Not more than $35,000. Call 652-1684.

16' CONQUEROR 105-HORSE power, 55 m.p.h. ski or fish, trailer. Less than 50 hours. Replacement $7,000. Offers or trade on $4,000. 479-1687.

REPAIRS
Marine, inboard, outboard, Air cooled Engines.
Expert 595-6059, 477-7737.

PELAGIC 28 DIESEL DISPLACEment cruiser now under construction. To be built to any stage. For further information. 642-5345.

IRWIN 42' KETCH, EQUIPPED for crusing and live-aboard, beautiful condition, $85,000. Call 385-5338.

MAYFAIR MARINE LTD.
Dryland Boat Brokerage
3339 Oak St. 385-1457
DL 1313A

16' 1973 SANGSTER WITH 45 horsepower motor, trailer and extras, $2150 or best offer. 479-3702.

17' REINELL 120 I-O EZ LOADER trailer, buying a house must sell, $2500 firm. 656-5443 days, 656-8152 evenings.

26' CRUISER, DOUBLE CEDAR planked hull, F.W.C. nearest offer to $8500. Also includes boathouse. 745-3747 after 5.

NEW AND USED LIFE JACKets, other miscellaneous marine supplies. 592-2365.

1976 20 H.P. EVINRUDE, TANK and hose, excellent condition. $500 firm. 478-1546, after 4.

COLUMBIA 22, MUST SELL. Four sails, outboard, dinghy, $6800. 598-6092.

80 BOATS and MARINE

D. J. YACHT BROKERS LTD.

POWER

24' GRENFELL	$ 4,895
21' CHRIS CRAFT	$ 5,495
22' K & C	$ 9,895
21' CAMPION	$ 9,895
28' RICHARDSON	$ 10,895
24' SANGSTER	$ 15,495
28' FIBERFORM	$ 27,495
46' DIS CRUISER	$ 28,495
31' CRUISE-A-HOME	$ 31,895
40' CRUISE-A-HOME	$34,995
34' MONK IMM.	$ 46,495
37' TRI CABIN DSL.	$100,000
80' LUXURY DSL.	$300,000

SAIL

26' RAWSON	$ 9,895
24' BUCCANEER	$ 10,995
23' SPACESHIP	$ 11,895
24' SAN JUAN	$ 12,895
32' MT SAILER	$ 44,895
50' FORCE 50' LUX	$115,000

Quality listings, from 18'-60'. Professional, personalized service. If we haven't got "Your" boat we will find it for you. Buying or selling please contact Don and Joyce Omlid, Don White and Don Bedard at:

BOSUN'S MARINA
10775 McDonald Pk. Rd.
Sidney, B.C.
656-5558 Box 2001

BOATLAND
Div. of Duncan Boatland

SPECIAL
17' REINELL, 65 h.p. Mercury, built-in gas tank, wiper, convertible top, 1550 lb. Road Runner trailer. $5288.

SERVICE CENTRE
for Mercury and Mercruiser
In Victoria
Call GORD at 474-1267
1074 Goldstream Ave.
In Duncan
Call ED at 746-4158
Island Highway

COHO MARINA
COWICHAN BAY, B.C.
Boats For Sale
Fishing Guides Charters
CHRYSLER SALES SERVICE
746-7909

Clearance Prices
ON ALL REMAINING '77
Mercury Outboards
MULLINS MARINE SALES LTD.
382-1928 925 Yates St. 382-4515

16½' MARLIN FIBERGLASS runabout. Sleeper seats, walk-through windshield, brand new, $1,500. 20' fiberglass Cabin Cruiser, $1,500; 1973, 50 horsepower Mercury outboard, $400; 8' fiberglass dinghy new, $175; 16½' fiberglass hull, $400. 642-5345.

MARINE POWER LIGHTING PLANT, 7,500 WATTS, FW COOLED, FULLY AUTOMATIC, AS NEW. GASOLINE POWERED. REPLACEMENT COST APPROX. $5,000. FIRST $2,500 TAKES. PHONE 652-3566.

SANDPIPER VHS, A-1 SHAPE, 4-spool Swann gurdies. 656-2314.

80 BOATS and MARINE

1977 INVENTORY CLEAR-OUT
Several 1977 units left in stock at special prices. Come out and see us.

bcc bob whyte marine ltd.
SALES AND SERVICE
Corner Harbour and Resthaven
656-7286 SIDNEY
OPEN 8:30-5 Tuesday - Sunday

"SCANIA QUEEN" 45', A LIcense. Asking $140,000. 385-8806.

WANTED — 20-25 HORSE OUTboard. 595-4424.

12' THORNES ALUMINUM AND 500-lb. Sear's trailer. 385-4508.

83 AIRCRAFT

FOR SALE: NAVIGATION INstrument. Astro compass MKII with instructions. Good condition. Offers. 652-3421.

1960 CESSNA 172A IN GOOD FLYing order. Offers around $10,000. Call 385-5338.

92 SPORTING GOODS

Robinson's

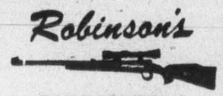

PRE-INVENTORY SPECIALS
RIFLES: Alpine .270, $179; Win 30-30, $129; Savage .300, $189; Browning .270 auto. 4X, $249; Ruger Mini 14 .223, $255; M.I. 30 Carbine, $109; Win Mod. 69A 22, $89; REM. 30-06, left hand 4X, $395. SHOTGUNS: Win 12G pump, $139; Ithica 20G pump, $199; Czech-Brno 12G O-U, $349; Russian 12G dble., $149; Browning 20G dbe., $399; Mossberg 410 pump, $179. PISTOLS: Colt Gold Cup 45, auto., $472; S and W 125 year commorative .45 rev., $599; S and W .44 mag 8 ¾ bar., $439; Colt Python .357, $499; Ruger 22 target, auto., $157.
WE AIM TO PLEASE
FREE 1-YR. LAY-A-WAY PLAN
1307 BROAD ST. 385-3429

Gordon's Sporting Goods
1830 Hillside at Quadra
Phone 382-5815

Winchester model 94 30-30 rifles. Reg. $181.95. Now $144.50; Winchester Cooey single barrel shot guns. Available in 12 gauge 30" barrel, full choke or 20 gauge 28" barrel, full choke. Reg. $57.95. Now only $49.95.

PLAY-MOR
Billiard Tables, Shuffleboards
Cues and Accessories
Poker Table Tops for Card Tables
FOOSBALL TABLES
Factory to you—and Save!
384-3332 517 KELVIN RD.

GUN PRICES SHOT DOWN. Send today for our Winter Round-up Gun Sale Bulletin No. 21, featuring big discounts on rifles, handguns, shotguns, reloading equipment and components, scopes, etc. Also big savings from our Used Gun Dept. Enclose 50c to cover postage and handling to Lovett's Rod and Gun Centre Ltd., 565 King St. W., Dept. Vct., Kitchener, Ont. N2G 1G7.

INTERNATIONAL KNIVES
RIFLES—PISTOLS—SHOTGUNS
BUY—SELL—TRADE
574 Yates 383-2422

RIMPAC DIVERS Ltd.
Advanced scuba drivers' course Starts Feb. 4 — Enrol at the shop.
9818 5th St., Sidney 656-6313

MINOLTA SRT200 SLR, 15MM F2, 24 mm wide angle F2.8, 90 to 230mm zoom F4.5 2xlens, Vivitar auto. 215 flash, many filters and accessories, metal carrying case. $485. 598-4381.

SCUBA EQUIPMENT INCLUDES tank, reg. Farmer John wetsuit, spear gun, weight belt, knife, depth gage, etc. Best offer takes all 477-0604.

FOOSBALL GAME
Pool tables, 2-part cues, Aco Enterprises Ltd. 8 to 5, Monday to Friday. 384-8913.

AFTER SKI BOOTS IN GENUINE Sheepskin from $29.95. Merino, The Sheepskin Specialists, Lower Commerce Mall, across from Eatons on Douglas.

SIZE 8, REICKER SKI BOOTS, Farmer John nylon wet suit, fits 5'6", 135 lbs. 656-5188 after 5.

MAN'S FARMER JOHN WET-suit, 2 hose reg., speargun. 385-7177.

72 CU. FT. VOIT STEEL SCUBA tank, two years old, $75. Phone 382-7459 after 4 p.m.

MEN'S GARMISCH SKIS, WITH harness and size 8 buckle boots. As new. $125. Phone 592-4111.

30.06 RIFLE, DELUXE CUSTOM Mauser action with flip scope, $275 or offers. 652-1527.

WANTED — SCUBA TANKS, regs, and compensators, for cash, 652-1777.

LADIES HUMANIC SKI BOOTS size 5½, like new, $50 or offers. 478-7383.

SKI BOOTS, SAN MARCO, SIZE 9-10, $45, Arlberg size 8-9, $15, 652-4137.

GARMONT SKI BOOTS 13W, EXcellent condition, $35. 382-3207.

45 AUTO. TARGET, WITH DIES, molds, case, etc. 479-5090.

SUPER DEAL. SKIS, BINDINGS, 207 cm, ST 650, call 656-1602.

NORDICA DOWNHILL BOOTS, size 11m, $45. Phone 592-0846.

WANTED — SKIS, BOOTS, FOR 7 year old boy. 384-5045 evenings.

SKI EQUIPMENT, NEVER USED, girl's size 6½ shoe. 385-0161.

HEAD SKIS 210, POLES 54", Nordic boots size 8, $75. 478-5153.

93 CAMERAS, SUPPLIES and PHOTO FINISHING

PHOTO CLEARANCE
YOUNG'S ARE CLOSING OUT THEIR CAMERA DEPARTMENT! BELOW WE OFFER OUR ENTIRE STOCK OF PHOTO EQUIPMENT AT NEAR, OR BELOW COST! ALL SALES FINAL! ALL ITEMS SUBJECT TO PRIOR SALE! HURRY, ALL QUANTITIES ARE LIMITED!

SOLIGOR 2X converters (most mounts)	25% OFF
TOSHIBA VV plus multicoat filters (most sizes)	25% OFF
CAMERA straps	40% OFF
TOSHIBA filters (most sizes)	40% OFF
VELBON tripods (all models)	50% OFF
TOSHIBA color correction filters (most sizes)	60% OFF

YOUNG'S Sales & Service 784 FORT 382-5512

ASK ABOUT OUR NEW COLOUR AND BLACK AND WHITE DARKROOM CLASSES STARTING JANUARY

Bill's Photo Supply
1675 Douglas 383-7443
New Hours 9-5:30
Thurs. and Fri. 9-9
LANGFORD STORE NOW OPEN
800 GOLDSTREAM AVE.
OAK BAY STORE ALSO NOW OPEN
2047 Oak Bay Ave. 592-3122

SOLIGOR 35-105 ZOOM, WITH Macro $325. Vivitar 300 mm. $100. Both Canon mount, 478-7165.

93 CAMERAS, SUPPLIES and PHOTO FINISHING

EKTACHROME
24-HOUR IN-STORE SERVICE
city photo
1227 Gov't.
385-5633

WANTED, GOOD BLACK AND white enlarger. 386-7468.

96 RANGES, STOVES and FURNACES

AIRCO 105,000 BTU UPRIGHT oil furnace, $60, Seigler 48,000 BTU oil space heater $75, 250-gallon tank $60. 386-7256 5-9 p.m.

WHITE MOFFAT 30" RANGE, rotisserie, oven timer, good as new, 386-1517.

30" AVOCADO KENMORE SELF-cleaning range, $300. 592-7667.

USED FRANKLIN STOVE IN good condition. $90. 595-2465.

30" WHITE RCA RANGE, REAsonable, phone 592-4243.

TOSHIBA MICRO-WAVE, 700 DEluxe series, $350 or offers, 479-3496.

97 FURNITURE

MATTRESSES
INVEST IN THE BEST
INVEST IN REST
B.F. Goodrich foam rubber mattresses guaranteed for 20 years. Latex foam rubber automatically adjusts to variations in weight giving even support the full length of the spine. They are comfortable, cool, hygenic and are made in a fire retardant ticking. 3'3", $129 — 4'6", $149 — Queen, $199 — King, $269. Box springs to match. Polyfoam mattress topper pads, single $8.55, double $11.85. Queen $14, King $17.75. Angle iron bed frames with rug rollers $34.
IMMEDIATE DELIVERY
GREGG FURNITURE
2300 Douglas 388-7365

TILLICUM DOWNTOWN
New and Used
Home Furnishings

NEW	
Solid pine dry sinks	$179
Solid birch bedrm. group	$849
Modern dining room group	$779
Sofa and chair with pine arms	$449
Hideabeds, 4 colours	$299
Contemporary bedrm. group	$399
Rocker, solid wood, 1 only	$ 57
USED	
26" colour console TV	$199.00
Dinette set, 5 pc.	$39.95
Bedroom grouping, 6 pc.	$179.00
Floor lamp, tri light	$14.95
High chair	$ 8.95
Bookcase with cabinet	$89.95

HOME OF THE $699 3-ROOM GROUPINGS
851 Johnson St. 388-6613
Open Sundays 1-4

VILAS
GENUINE
VILAS FURNITURE
WE SHIP
Anywhere in B.C.
Brochure on Request
NOW ON DISPLAY
All new Emberglow finish
CONTINENTAL FURNITURE
716 Johnson St. 386-2458

RIGA RIGA RIGA RIGA
Upholstery Sale
20% off all "American" and "J. Ennis" fabrics
or
Choose from our stock of quality fabrics from $4.95 yd.
For free in-home estimate with samples call RIGA UPHOLSTERY, 383-7621.

3-PIECE BEDROOM SUITE, ALL wood, no pressed board, $149.95. Oak double pedestal draw-leaf table, $99.95. Four oak chairs, $59.95. Solid oak sideboard, $99.95. Oak is a good investment. Sure beats chrome, lasts longer. Steel framed Victorian loveseat, newly reupholstered at a cost of $600 and we're selling for $495. Financing available OAC. Also Chargex, Mastercharge. Pete's Place, open nights and Sundays, 786 Goldstream, 478-6000.

20 PER CENT OFF
ALL UPHOLSTERY FABRICS
Huge in stock selections of nylon and acrylic velvets, valours, crushed velvets, nylon florals, plains and tweeds. Herculon plaids, vinyls and naugahydes. We stock upholstery supplies and tools. Rubber and poly by the piece or sheet. Tillicum Furniture and Upholstery. 2612 Sooke Rd. by Jacklin Rd. 478-0522.

MAHOGANY-FINISHED BED-room suite with Sealy Posturepedic 54" box spring and mattress, excellent condition, full price, $375. Phone 592-2173 or 388-9662.

Fine quality PROFESSIONAL FURNITURE REFINISHING and antique restoration at reasonable prices. 20 PER CENT OFF. All work during January 598-1715.

MOVING, MUST SELL, OLDER style chesterfield and chair, excellent condition. Offers on 2 black and white televisions for parts. 478-2019.

HAND-CRAFTED SCANDINAVIAN teak, and Rosewood furniture, direct from the manufacturer. P.O. Box 936, Ganges, B.C., V0S 1E0, 537-5067. Messages 384-0825.

ONE OAK DOUBLE PEDESTAL draw-leaf table, $150; six small bentwood chairs, $100; also modern heavy round teak coffee table, $300. 479-2669.

JANUARY SALE 20 PER CENT off everything over $50. Peacock chairs from $89, wall shelves from $19.95. Lots of in store specials. Chula's, Market Square, 382-4931.

Office Desks
6 — 30"x60", new. Private 656-5929.

TWO IDENTICAL VICtoriaville patchwork swivel rockers. one like new, one not so new. Pair $150. 592-9623.

OFFICE FURNITURE FOR sale, must be sold by end of January. Excellent prices. Call 595-4022.

DRIFTWOOD TABLES? HAND-made on order basis only, excellent woorkmanship, reasonable prices. Evenings 479-0884.

BROWN SECTIONAL CHESTER-field, 5 pieces. Black pine dining room suite, 6 chairs and buffet, all as new. 479-0168.

WING-BACKED TAPESTRY LOveseat hide-a-bed, $150; Colonial patchwork swivel rocker, $50; 383-4690.

WHITE FLORAL VELVET CHESterfield and love seat, white pedestal kitchen suite and coffee and end tables. 656-3161.

BUNK BEDS, CHEST OF DRAWers, cane seat chairs, library desk, miscellaneous. 592-1890.

WANTED — MAHOGANY French Provincial dining room chairs. 595-5906.

GOOD QUALITY FURNITURE AT low, low prices. DODD'S FURNITURE, 2563 Quadra, 388-5663.

SAGERS' — VICTORIA'S LARGest selection of colonial furnishings. 1802 Gov't, 386-3841.

WANTED HIDE-A-BEDS IN ANY condition for re-upholstering. 474-1094.

BED, GOOD CONDITION, HEAD and foot boards, springs and mattress, $75. 384-7689.

4 PIECE SOLID MAPLE BED-room suite, 50" bed $490. Phone 477-3679.

CHESTERFIELD SET, GOOD condition, $75. Phhone after 6 p.m. 479-4977.

WALNUT OFFICE DESK, EXcellent condition. Phone 383-8350.

CUSTOM BEDS: CAPTAIN'S $120; Mate's, $115; Bunks, $100. 479-7400.

WATERBED FOR SALE.
388-5472.

FOUR KITCHEN CHAIRS NEED recovering, $10 each. 598-4824.

98 TV, STEREO, RADIO SALES and SERVICE

939 "C" Essuimalt
Independent
Buyers Discount Service Ltd.
383-1780
Colour TV - Stereo
Panasonic
Technics
Harmon/Kardon
Dynaco/Dynakit
JBL Speakers
Havin' Trouble Findin' Time?
We Are OPEN Ten 'Til Nine!
Monday thru Friday
Saturday 10 til 6 p.m.

RENT TO OWN
1977 20"
ELECTROHOME
COLOR TV
NOTE: Rent to own also available for 26" console TV.
3 year warranty on all parts and labour and 6 year warranty plan on the picture tube. Call
CITY CENTRE TV
OPEN 10 A.M. — 9 P.M.
6 DAYS A WEEK
477-6971
Next to K Mart in the Mall

CAV ELECTRONICS LTD.
755 YATES STREET
QUALIFIED
Hi-fi service department plus tape recorder, tune-up and amp.-dist. 9:30-5:30 p.m.
388-6564

CAR SOUND
EXPERT C.B. REPAIRS
AM-FM radios, tape players, cassette and 8-track in-dash radio-tape player, Jensen speakers. On-premise installations.
B.C. SOUND & RADIO SERVICE
931 FORT 383-4731

OLD TVS FOR PARTS, ETC. AND assorted electronic junk as package deal. ALSO — commercial style BINGO GAME. Call
MICHAEL BURR
384-9335 598-2079
david burr ltd.
655 Fort St. 384-9335

TV RENTALS
14-20" Colour—
Colortron
3180 HARRIET 383-9113

THOUSANDS OF DOLLARS worth of stock must be sold. TVs, stereo components, turntables, speakers. Many items will sell below cost. ELECTRON TV SALES AND SERVICE, 100 Burnside W. 383-5432.

LLOYDS AM-FM STEREO, 15-watts per channel. 2 Lloyd's 15-watt speakers, 6 months old, new condition, $295. 478-4652 after 5 p.m.

YAMAHA AMPLIFIER CA1000 75 watts per channel, RMS, $500 or offers. Marantz 1120 60 watts per channel RMS in deluxe wooden case, $400 or offers. 592-4060.

USED 25" ADMIRAL COLOUR TV. 4 YEARS OLD. A-1 condition. $199.95. 6 mos. warranty.
ATLAS STEREO AND TV
763 Fort St. 385-2712

ONE TEAC A3340S TAPT REcorder, one DBX 124, two JBL 4311 studio monitors, one Peavy 800 stereo mixer, all in excellent condition. 383-7877.

COBRA 132 SSB MOBILE RADIO, D104 Lollipop mike, Armaco 12 volt power supply. Will sell together or separately. 112-246-4383 after 6, 386-2155.

C.B. SET, BROWNING GOLDEN Eagle, Mark III, perfect condition, will sell for first reasonable offer. 477-9436.

EXCELLENT CONDITION TVS, black and white $45; color, $150. With guarantee. 383-8774 or 382-1234.

ALTEC LANSING "VOICE OF the Theatre" speakers, walnut base reflex enclosures, $1,000, 386-0953.

AMATEUR RADIO COMPOnents, racks, coaxial, meters, RTTY, two meters. 477-8096.

TOSHIBA HI-FI COMPONENT SR255, direct drive turntable $225 complete. 479-8962.

20" COLOUR BAYCREST TV, good condition, $125. 592-9394.

23" RCA BLACK AND WHITE console, $75. 385-3008.

PHILLIPS CONSOLE COLOR TV, 27", $500. 477-7847.

ADMIRAL COLOR, 22' CONSOLE, $150. 595-5679.

99 GROCERIES, MEAT and PRODUCE

PURE CLOVER HONEY
69c lb., 5 lbs. and over, under 79c. Also buckwheat, 95c lb. Fireweed, 90c lb., 5 lbs. and over, under 80c. Save, bring containers. Closed Sundays. Hall's plants and Produce, 4649 West Saanich Rd. 479-9660.

ALBERTA MEAT MARKET
Sides Gr. A. choice baby beef. 180 lb. avg. 99c lb.
Hind quarters $1.19 lb.
Cost per pound increases due to trim, etc.
1811 Cook 383-8552

SCOTCH MEAT SPECIALTIES AT McCOLLS
Black puddings, mealie puddings, haggis, slicing sausage, Scotch meat pies.
PARLIAMENT MEWS
Ste. 5—230 Menzies St. 382-1611

FIREWEED HONEY DIRECT from beekeeper, any quantity, your containers, only 72c pound. Our containers, slightly more. Babe's Farm, Oldfield at Walton. Closed Sundays. 658-8319.

SAANICH ORCHARDS
We still have a good supply of apples kept fresh in cold storage. 652-2009.

APPLES
LE COTEAU FARM
304 Walton Place off Oldfield Rd. 658-5888.

WHOLE WHEAT. BEST QUALITY milling. 15c a pound minimum 60 pounds. 479-1687.

100 MISCELLANEOUS FOR SALE

Wolf's Home Appliance
CENTRE featuring MAYTAG, FRIGIDAIRE, G.E. Many grand opening specials. Win a G.E. Jet 90 microwave oven worth $600 (no purchase necessary). 709 JOHNSON across from Johnson St. parkade. 388-5363, pager 500, temporary phone.

TABLE TENNIS SET, STRONG sectional ¾ ply bats and net will store in 2" recess, $40 or offers. Wet suit complete for about 105 lbs. $20, Skis 185 cm, boots and poles, $45, 70' of Lionel 0-gauge track, 5 switches, 2 uncouplers. Offers, 477-3405.

30" BAYCREST STOVE, 1 YEAR old, like-new condition, 9x12 blue rug, with underlay, Raichle Carrera men's ski boots size 8½ worn once, 2 large prints in frames, sunlamp, sundry pocket books. 384-1865.

WEEKEND BASEMENT SALE, 2311 Esther, fishing gear, furniture, macrame. 478-3178.

LEOPARD SKIN, FLUFFY bunny, grey goat coats, 2 fox collars. 383-5504.

6 YEAR OLD, CRIB, BABY stroller, walker, pack sack, potty trainer.385-3008.

100 MISCELLANEOUS FOR SALE

39" SEALY MATTRESS, BOX spring, maple headboard, as new $100; 3 pc dinette suite $29.95; Hi back sofa and swivel rocker, in nylon floral fabric $399.95; 7 pc dinette suite $48; double dresser with mirror $79.95; coffee and 2 step tables $29.95; Imperial 2 dr. fridge $175; 3 pc. tweed sectional $99.95; gold tweed Hi back arm chair $98; Braemore French Provincial sofa and chair $200.
Open nights 'til 9 p.m.
Sat. 'til 6, Sun. 12-5
TheTraders
388-6264 715 Finlayson

SUPERB OAK JACOBEAN TWIST dining suite table, 4 chairs, sideboard, a really good-looking suite, $499.95. Victorian Mr. and Mrs. parlour chairs, newly upholstered, both $299.95. Lady's wing-back Victorian chair, light blue upholstered, $199.95. Canadiana loveseat, good condition, $149.95. Pair of Pears framed Prints, a steal at $99.95. Open nights and Sundays, 15 minutes from town, financing available OAC, Pete's Place, 786 Goldstream, 478-6000.

WALNUT BR. STE. MIRRORED vanity, hiboy, headboard and footboards, $149.95; set of 8 mahogany chairs incl. 2 armchairs, $399.95 will sell in set of 4, mahogany bedroom ste., wardrobe with mirrored door, dresser, headboard, footboard, $399.95; set of 5 superb oak chairs incl. armchair, $199.95; Edwardian side chair, $39.95; old wine press, $49.95. Open nights, 15 min. from town, Pete's Place, 786 Goldstream, 478-6000.

VACUUM CLEANERS
Free pick up and delivery, over 200 reconditioned and new models. Guaranteed from $20 to $389. On the spot repairs to all makes. Free loaners on major repairs. Trades taken on new or used models.
Mr. Sweeper
906 Esquimalt Rd. at Head St. 386-3717
No. 8 310 Goldstream New Commerce Mall 474-1011

PS
"THE PLASTIC SHOP"
2105 DOUGLAS ST., 386-1477. ONE STOP SHOPPING FOR ALL PLASTIC PRODUCTS, Industrial Plastics.

CHIPPENDALE STYLING ANdrew Malcolm, 6 piece dining suite in walnut solid wood, table, 4 chairs and buffet, require T.L.C. New value over $2500. So worth working on at $299.95. Lots of old cut glass, silverplate, sterling watches and chains. Mastercharge and Chargex. Open nights, Pete's Place, 786 Goldstream, 478-6000.

WELSH HAND LOOM
January Clearance of Ladies wool tapestry clothing at ½ price. Open 10-5 Nootka Court, 634 Humboldt St.

JANUARY CLEARANCE
Philco colour 20" portable televisions at $379; Admiral micro ovens $449. ACTIVE FURNITURE, 556A David St. 382-8274.

ELECTROHOME COLOR CONsole TV, $199.95. Rare finely inlaid mahogany Victorian wall clock in working order, $499.95. Medium, large Coke mirrors, regular $49.95, now $29.95. Victorian framed prints from $9.95. Pete's Place, 786 Goldstream, 478-6000.

Areca Palms
4' tall, Reg. $30. Now $15. Call or visit Plantarium, lower Commerce Mall, next to View Parkade. 383-6222.

CHAINSAWS
Homelite McCulloch
SALES—PARTS—REPAIRS
KEN PRASING EQUIPMENT
478-9313 934 Goldstream Ave.

ANTIQUES, QUEEN SIZE BED $175, Duncan Phyfe suite $375, 26" Admiral colour TV $299, washer and dryer, bar mirrors, beds galore, variety of appliances. Bill's Bargain Barn, Tillicum and Craigflower.

WOODEN DINING ROOM TABLE with 6 chairs, excellent condition. $175. Wooden writing desk, excellent condition, $50. Complete set of encyclopedias, childrens classics and medical encyclopedias complete with bookcase, 1½ years old, like new, $175. Call 385-7389.

KITCHEN TABLE AND 4 chairs, 2 arm chairs, yellow and brown, left handed white Westinghouse fridge, 7½ cu. ft. freezer compartment 2 cu. ft. good condition, $260, everything. No. 10 342 Island Highway.

ALADDIN FURNITURE STRIPPERS LTD.
Announcing our January Sale. 10% off all work brought in by month end. 365 Bay St. 383-2533.

NEW, NEVER ASSEMBLED, metal shower stall, $50; few 1½" iron pipe, long, nipples and fittings, $10; double cement laundry tubs, $5; 50 Roman bricks, light colour, $10. 592-2855.

2 COMPLETE DOUBLE BEDS IN one frame, $150; bookcase $25; one complete double bed with bedspread $65. 1960 Fairfield Road after 5 p.m.

HOMEITE PORTABLE MASONary and metal cut off saw, 12" McCulloch chain saw. 2-5,000 watt electric construction heaters. 3 horsepower — 3" irrigation pump. 385-8198.

REFRIGERATORS
Admiral 10 cu. ft. apartment size, manual defrost, gold colour, new, builders surplus, wholesale price $275. Phone 595-1210.

14-PLACE SETTING OF ONEIDA silver plate, morning rose pattern, in Birks Mahogany chest. Never used, $350. Older Underwood portable typewriter, good condition, $35. 382-9777.

LEAVING VICTORIA, MUST sell — reasonable prices, furniture, household items, picture frames and paintings. View at 2275 Oak Bay Ave. between 1-5 daily.

SHOP DISPLAY AND STORAGE units, 230V 3-phase electrical service, 100 amp; 2' by 9' oven hood and fan, 14" intake. Offers. 384-8843, 598-3676.

ENTERPRISE WOOD RANGE, brick lined heater, high chair converts to play table, metal crib, mounted snow tires G78x14. 743-2303.

CONVERTING, SELLING GOOD Lo Boy 112,000 B.T.U. furnace with ducting pipes, registers, thermostat. Offers. Also free; Working toilet, sink, tub. 382-8588.

AS NEW, ADMIRAL AUTOMATIC dishwasher, harvest gold, maple cutting board top. Offers to $300. 474-2997.

GENDRON TWIN BUGGY, CONverts to stroller and porta-bed, 6 months old, new, $165, asking $85, call 382-2704 after 6 p.m.

NEW RUBBERFOAM 54" mattress, used one week; new 2-burner rangette with oven. 595-0854.

UNISONIC TOURNAMENT 2000 Electronic TV game, $25; muffler to fit 1975 Volkswagen Rabbit, best offer. Phone 382-7459 after 4:30.

HEAVY DUTY CCM TRICYCLE in good condition. $50 new, asking $20. Also miscellaneous record albums and 45's. Phone 385-6206.

GENERAL ELECTRIC FRIDGE, 23 cu. ft. blue, excellent condition, magnetic doors and swivel shelves. $195. Was $450. 382-0781 or 386-9983.

SMALL ANTIQUE ROCKER, $55; lady's bicycle, $50; white 6x9 rug, $35. 656-6397, 656-4650.

VIKING AUTOMATIC WASHER, $100. Homelight 5 h.p., 30" chain saw, $80. 383-0904.

ANTIQUE WOOD AND COAL stoves also heater, Hibernia Antiques 1016 Fort St. 386-0911.

7-PIECE KITCHEN SET, SMALL drop leaf table; ss sink and wall taps. 479-3982.

COMMERCIAL HOBART MEAT slicer, older but excellent model, $300. 384-4031.

STEREO, LLOYDS, AM-FM WITH BSR turntable, speakers, and stand, $100. 384-5038.

MUSKRAT COAT, BLUE FOX collar, like new, $50. Phone 382-9076.

SUMP-PUMP, USED ONCE, $60. 383-4426.

BLACK PERSIAN JACKET, $90, size 16-18. 382-8924.

ELECTRIC ADDING MACHINE, with tapes, like new, $150, 385-7389.

100 MISCELLANEOUS FOR SALE

Mais
385-2435
Guaranteed Used

20" deluxe range	$ 98
Apt.-size fridge	$ 78
110-volt portable dryer	$168
Speed Queen auto dryer	$128
Viking auto washer and dryer, matching pair	$350
Westinghouse built-in dishwasher, harvest gold	$168
Gold high-back occasional chair	$ 68
Orange davenport	$ 58
Blue Cogswell racker	$18.95
21" Color console TV	$100
23" Black and White remote control TV	$ 88
20" Philco color portable	$199

1821 COOK

CLOSE-OUT SALE
ALL SHOE STOCK
EVERYTHING MUST GO!
Royal Oak Shoes and Repairs
4478 WEST SAANICH RD.
(Royal Oak Shopping Centre)

INDUSTRIAL BUILDING MAINTENANCE EQUIPMENT
SALES, PARTS and SERVICE
For auto. scrubbers, wet vacuums, carpet extractors, floor scrubbers.
MANUFACTURED BY
Clarke, Advance, Tornado, Dustbane, Premier, G. H. Woods, N.S.S., etc.
ISLAND JANITOR SUPPLY CO. LTD.
386-6434 2519 DOUGLAS

TWO PIECE CHESTERFIELD, $125; 3-way combination T.V., $65; black and white T.V., $40; Westinghouse wringer-washer with timer, $55; Zenith dryer, $45; occasional chair, $25; cabinet sewing machine, $48; lamps, $10; approx. 60 sq. yards used carpet, needs cleaning, $50; and much, much more. 383-5585, 383-8281.

MOVING MUST SELL
TV, Electrohome, $650, console model, stereo $350, console model, pool table with accessories, $150; 1 bed, box mattress, $15, dresser and chest of drawer set, $15 for pair, aquarium 30 gallons, with all accessories, $80, call after 6 please, 479-3865.

GIBBARD SOLID MAHOGANY double bed. Sealy posturpedic spring and mattress, quilted cover, $300. Custom made rose quilted spread. Drapes to cover 14 feet, $100. All perfect condition. Heavy cream drapes will cover 23 feet, $150. 598-4252.

JUNQUE DELUXE
1320 Broad St. (between Yates and Johnson), 1/3 - 1/2 off all ornaments, period clothing, dishes, picture frames, collectibles, etc. Open 11-5 daily.

1977 WORLD BOOK ENcyclopedia set, excellent student reference, $225. Ping-pong table, $60, car top carrier box with closed top, $35. 8' rowboat, with oars, $60. 652-5550.

BAYCREST KOLD FROST-FREE fridge, $175; Kenmore heavy-duty washer and dryer, $225; telephone asnwering unit, was $450, going for $150; golf clubs with cart, 5 woods, 5 irons, used once, $50. 595-8806.

UNIVERSAL TRADING CENTRE 384 Johnson, Upstairs Warehouse. Bargains. Tools, furniture and fridges, curios, glasswear, pictures, stereos, cameras and jewellery. 383-9512. We Buy, Sell and Trade.

BASEMENT SALE, 10-4, SATURday and Sunday, 881 Snowdrop Avenue. Old dresses; mirrors; two rifles; tires; '55 Chrysler, new paint, tested; one ton camper; all sorts of odds and ends.

J. R. PIPES
Business Systems
New rental programme on high speed copiers by the day or month.
1121 Fort St. 386-7728

DO-IT-YOURSELF WOODWORKING
At Tools 'n Space, fully-equipped shop. Low cost memberships still available. 338 Catherine. 383-9600.

YEAR-END INVENTORY CLEARance — 10-40 per cent off on locally hand-made stoneware pottery. Down To Earth, 105-560 Johnson. Sale ends January 7th.

FOUR ANTIQUE NEEDLE-POINT dining room chairs; older 3-piece corner chesterfield; 855x15 tire and wheel; 4 band radial. Offers 592-4198.

BEAUTIFUL ANTIQUE SOLID oak kitchen hutch, must sell, cheap; impressionistic oil painting; 2 Edwardian arm chairs; please phone 477-2346.

McCLARY 30" RANGE AND 15 cu. ft. cross-top fridge, $350 for pair, also Roper dishwasher, harvest gold, needs repair, $40. 478-2866.

KENMORE ZIGZAG SEWING MAchine. Singer cabinet. $65; Walker, $8; ladies' English duffle coat, size 34 small, $40. All in good condition. 478-4788.

SPECIAL — OFFICE COPIER, 1 only Rollfed, $495; Greir's Business World, 493 Burnside Rd. East. 385-1511.

ATTRACTIVE
Glass display units mirrored with gold trim, as new. Also cash register. 383-8131.

TWO RED VELVET LOVESEATS, $200 each. One queen size mattress, $50. Both excellent condition. 382-7385.

SPECIAL — MIMEO DUPLICAtor, (demo) 1 only, ½ price, $375. Greir's Business World, 493 Burnside Rd. East. 385-1511.

BLUE VINYL COUCH, TV, RUGS, Mechano set, floor polisher, Coke Machine, tinted mirror, miscellaneous items, 382-5927, 652-3863.

25 CU. FT. DEEP FREEZE, brass and iron chess set, tandem axles and wheels at 1351 Gladstone Ave.

ZENITH 20" PORTABLE COLOR TV $200; Electrohome 20" portable color TV $175; Inglis front load Avocado dishwasher $300. 478-6589.

McDONALD SUPPLY
Amana RadarRange
307 GORGE RD. 386-6745

ONE 11X12' FOAM BACKED CARpet, $40. One 6x9 braided carpet, $20. 652-2052.

GUTTERS 25c FT.
Shorts and Rejects
B.C. ALUMINUM. 3930 Douglas

ADMIRAL SIDE-BY-SIDE fridge and freezer, $400 or best reasonable offer. 478-0205.

RED CHIFFON SLEEVELESS cocktail dress, 5'2", (11-12), $30. 598-1505.

ALL KINDS OF PIPE, PLASTIC and steel and buildings. Beautiful lumber. 642-3688.

QUEEN SIZE "BEAUTYREST" box spring and mattress, like new, reasonable. 477-1293.

HUSKAVARNA CHAIN SAW, bunk beds, recliner, Rustic 5' chairs, 4-drawer chest. 652-4278.

WESTINGHOUSE DRYER, working order, first $60 takes. 598-6487.

BEAUTIFUL CARPET, 100 PER cent new, all wool, Oriental design, 9x12. Save over $100. 386-2812.

1 ONLY 8' STROKE SANDER 6" belt, $600; 1 only manual door press, $300. 388-6645 or 386-0212.

PICTURE FRAMES 12C PER inch, pickup and delivery. 386-9756 Dennis.

TAJ MAHAL RUG, 10X14, floral and beige, good condition. 598-3609.

MOVING; HOUSEHOLD GOODS, books, tools. 385-0235.

SAMSONITE BLUE-GREY TOTE bag, never used. 592-6207.

ONE N SCALE RAILROAD FOR sale. 478-3339.

ONE MAYTAG WRINGER WASHer, good condition. 478-7618.

100 MISCELLANEOUS FOR SALE

SCARCE ITEMS
2-pce. French Provincial Chesterfield, $549.00; Telephone table and chair, $89.00; 9x12 Axminster rug, $99.00; Electric organ, $149.00; Duncan Phyfe coffee table, $129.00; Corner china cabinets, $269.00 and $319.00; Drop-arm love seats, $149.00 and $129.00; Cedar chests, $99.00 and $159.00; Hoover washer spin-dry, $119.00; Plug in dryer $129.00; Drop-front desks, $79.95 and $199.00; Duncan Phyfe drop leaf table and 6 chairs, $548.00; Round rock maple table and 4 chairs, $479.00; Maple fern stand, $79.00; Hide-a-bed, $139.00; Sofa bed, $169.00; Round gate leg table, $99.00; Nest of 4 tables, $79.00; Electric heaters, $5.95 to $19.50; Complete bedroom suites from $249.00; Chests of drawers, $29.95 to $149.00; Dressers, $59.00 to $149.00; Bunk beds, complete, $269.00. Use your Chargex or Master Charge.
PANDORA FURNITURE LTD.
1050 Pandora Ave. 383-6319

COLD FEET?
Then come visit us. We have a good stock of cozy Lambskin slippers priced from just $16.95. For the sporty set we have after ski boots in genuine Lambskin from $29.95. We also stock, mitts, rugs, toys, cushions and jackets.
For the car we have luxurious Lambskin seat covers, just great for these cold mornings, and equally great for those hot summer days. Price for these start at $35 — for our economy model and range up to $97.95 for a fully custom fitted job.
All or products are made from fully washable Lampskin for easy care. Drop in and have a look around sometime soon.
MERINO
THE SHEEPSKIN SPECIALIST
LOWER COMMERCE MALL
Across from Eatons on Douglas

KILSHAWS
1115 FORT STREET
AUCTIONS
Friday at 7
Appraisals
for Insurance and Sale Purposes
384-6441

Mel's BARGAINS
USED FURNITURE
Mediterranean style dining suite, including large table, 6 chairs, buffet and 7' high glass front hutch with interior light, in excellent condition. A real bargain at only $500. Gendron pool table and accessories, $250. 3460 Quadra. 384-3152. Chargex available.

RENOVATION SALE, 3740 SAvannah Avenue, Sunday 10 a.m. to 6 p.m. Metal Arborite top cupboard, wooden cupboard — room divider, old claw foot bathtub, sink, vanity, toilet, bathroom swag lamps, kitchen sink, bedroom wall and ceiling lamps, small appliances, carpets, doors, windows, colonial bedroom drapes and matching bedspread, kitchen drapes, clothes, gas lawnmower, etc. All in good condition.

EATON'S WAREHOUSE STORE
749 View St.

AXIOM ANTIQUES WILL SOON be displaying our new shipment from England. Watch for the announcement. Meantime take advantage of our year end reductions of 10 per cent to 20 per cent on most articles. Come in and browse at your leisure in an atmosphere of tranquility at 546 Herald St., Victoria, 383-4214.

TYPEWRITERS
Student rentals. Manual $9.00 per month or 3 months for $25.00. Electric $10.00 per week or $25.00 per month.
CITY OFFICE EQUIPMENT (1976) LTD. 721 KINGS RD., VICTORIA, B.C. 386-8396 V8T 1W4

Matching sets multi-paned windows — All sizes
French doors
Stained and leaded glass
Structural lumber
Bathroom vanities, toilets
HOUSESAVERS WAREHOUSE
Recycle building supplies
242 Mary St. 382-8711
Open Tues. thru Sat., 9:30 to 5:00

Artist Supplies
15% off all paints, brushes, canvass, etc.
Island Craft Supply Ltd. 2506 Douglas St. (Douglas at Bay). 384-0421.

58 Stool Lunch Counter
and equipment. Individual pieces or as complete unit. Apply Metropolitan Stores, 1222 Douglas St. or phone 382-0312.

FOUR WOOD AND WICKER chairs, $20 each. Baby buggy new condition, $50. Hide-a-bed, $75. Red carpet approx. 11x12, $35. Sliding closet doors. Other items. 592-4010.

TWO CLOTHERS DRYERS, $75, $125. Delivered and guaranteed. Two vacuum cleaners with miscellaneous hoses and attachments, $25 for lot. 595-2177.

1 SET USED KITCHEN CABInets $300. Philco colour TV, record player combination $395. New price $1300. Good condition. 656-4894.

REMINGTON MODEL 20, MANual typewriter, asking $95 or best offer. Call evenings after 5. 388-5730.

45 PIECE SET WEDGEWOOD china, Asia pattern, 22 cu. ft. Philco freezer, Zenith portable 20" colour TV, 477-5543.

3-SPEED BIKE, SURFBOARD, power source, Philips cassette recorder. 477-3982.

FOR SALE; CHILD'S SCOOTER $16. Boy's size 6 Olympic ice skates $12. 598-5979.

LADIES' SKI BOOTS, SIZE 7-7½, $35. 2 single beds, good condition, $50 pair. Phone 384-3042.

BABY PERSIAN LAMB JACKET, black, size 9-10, $150 or offer, 479-1213.

CAR, TRACK TAPE-DECK. Front and rear speakers, $35. 386-9756.

LUMBER, 2"X8"X24' LONG, three aluminum windows, used copper pipe. 388-9079.

OAK WARDROBE WITH MIRror, inlaid wood, 36" wide, $85. 656-2347.

LARGE ASSORTMENT OF REconditioned used bicycle parts. 478-7618.

2 PERSIAN CARPETS, ONE $500 and one $450. Phone 382-1735, after 5 p.m.

DEMOLITION SALE, 2308 JAMES White Blvd., Sidney, between 9-4:30 Sat. and Sun.

BLACK PERSIAN LAMB COAT, finger tip length, size 18, like new. Phone between 10 and 4. 592-1946.

SAFE, INEXPENSIVE PROCESS cleans fireplace soot off brick, stone. 385-2820.

OAK WHISKEY BARRELS, freshly emptied, good condition. $15. 383-1328.

KIRBY VACUUM CLEANER with all attachments, $250 or best offer. 385-5475.

OUTDOOR INCINERATOR BARrels, ready to use; free delivery, $5.95. 383-1328.

PRIVATE — COLOR TV, EXcellent working condition, reasonable; rocking chair, 477-5357.

32 SQ. YDS. ROYAL BLUE CARpet, used, offers. 385-3071.

LADIES 7 DIAMOND ENGAGEment ring, offers. 478-8796.

USED RED BRICKS, CLEANED, 25 cents each. 388-9079.

GIRL'S SUEDETTE COAT, SIZE 14, fur lined, orange, $26. 598-1505.

COPPER FIRESCREEN, FIRE tongs included, $45. 595-5679.

ONAN LIGHTING PLANTS, 110 volt, 1000 and 2500 watt. 384-2176.

DEHUMIDIFIER, 20 PINT CApacity, $115. 477-0591.

¾ MUSKRAT COAT, WITH HAT, size 16-18, $350. 479-1263.

EASY WASHER SPIN DRYER for sale, good shape, $100. 382-1942.

KENMORE PORTABLE WASHER spin dryer, $75. 385-7177

100 MISCELLANEOUS FOR SALE

BARGAIN ANNEX

(Lower Main Floor of STANDARD FURNITURE)

GOOD SELECTION NEW and USED Furniture

SPECIAL OF THE WEEK

OVAL BRAIDED RUGS
Good selection of sizes and colors.
$4.98 — $70.00

FREE DELIVERY
Come and Browse Around

Trade-Ins Accepted

CREDIT TERMS AVAILABLE

737 YATES
382-5111

JANUARY BEST-EVER BARGAINS

Zenith Console Stereo Dark oak with 8-track player	$349
Pecan with 8-track player-recorder	$499
Maple with 8-track player-recorder	$519
Zenith Color TV	
20" Chromacolor	$499
25" Chromacolor Consolette	$599
25" Console with electronic tuner and mid-band	$798
RCA Color TV	
20" XL100 (2 only)	$468
20" XL100 with electronic tuner	$598
16" XL100	$398
Admiral Color TVs	
14" Portable	$368
16" Portable	$448
20" Portable	$448
26" Console	$588

BUTLER BROTHERS
1720 Douglas $383-6911, 385-3832

BASEMENT SALE
1213 Roslyn Road, 10 a.m. - 5 p.m. Saturday, Sunday. Two 15' push-up ladders, wheelbarrow, heavy gauge oil drum with pump, vibrator health machine, ¼ h.p. electric motor, motorcycle helmet, miscellaneous tools, 8'10"x6'10" rug, blankets, pictures, double size bed with mattress, Viking no-frost fridge and electric stove, Beatty electric washer, GE electric power mower, drapes and curtains and other items. Reasonable. 598-2998.

Blue Denim Bags
Use for camera gadget bags — diaper bags — gym bags — overnite bags — etc. Originally $26.95 priced to sell $10.88.
YOUNG'S 784 FORT
Sales & Service 382-5512

ROLL TOP DESK, CANADIANA furniture, including: dining table and chairs, ice box, side tables and rockers, bedroom suites, mirrors, antique stoves and heaters plus many interesting collectables. Red Barn Antiques, 4596 West Saanich Rd. (Royal Oak), Chargex and Master Charge accepted.

Stained Glass
Course starting January 10. Island Craft Supply. 2506 Douglas St. 384-0421.

WASHERS AND DRYERS
New and rebuilt, 1 year warranty. Inglis, Kenmore and Whirlpool washers and dryers bought or taken in trade, working or not. R. B. Baker Appliances Ltd. 479-8264.

POTTERY
Course. Island Craft Supply 2506 Dougls St. 384-0421.

GOLD COLORED CHESTERfield and chair, $300; blue 9'x12' British India rug, $175; hostess chair, gold color, $35; coffee table, $25; brass firescreen and companion set, $50; mantle mirror 67"x32". 384-1289.

TWO 39" BOX SPRINGS AND mattresses, $20 each; Speed Queen dryer, $20; double bed complete, $10; motorcycle type jacket, $40; old stereo, $50; old scale, $60; 10' venetian blind, $5; 4 12-inch snow tires. 598-4367.

THE BARGAINS GALORE FOR Everyone's Store, Pete's Place, financing available, O.A.C. Dept. store interest rates also Chargex, Mastercharge, a short 15 min. from town, open nights. 786 Goldstream; 478-6000.

CHILD'S TABLE, 2 CHAIRS, like new, $25; 2 pair swim fins, small and medium, $3.50 each; Honda 50 mini trail bike, $120; heavy duty equalizer hitch, $50; boy's CCM 5-speed, $60. Phone 642-5683.

COPPERTONE STOVE WITH overhead fan, $175; Kenmore washer and dryer, $250; G.E. coffee pot; G.E. floor polisher; boy's skates size 11, 2 and 3, men's size 9½. 595-3022.

GIRL'S BIKE, 20", VERY GOOD, $25; convertible bike, 20", $15; small boy's ice skates and soccer boots; umbrella; bathroom and toilet fixtures, venetian blinds, stove hood, fan. 598-4033.

BASEMENT SALE
Friday, Saturday and Sunday from 11 a.m. to 5 p.m. Teak table and chairs, Tea Wagon, Oak Mantle, barley twist tables, and miscellaneous. Reasonable prices, 1495 Myrtle Ave.

LARGE WALNUT EXECUtive desk, $300; drop front bookcase desk, $250; Speed Queen automatic washer, $250. Mel's Bargains, 3460 Quadra, 384-3152. Charge available.

GARAGE SALE: 10-SPEED BIKE, needs repair, $40; dishwasher, $20; loveseat and carpet, $150; and much more. Saturday and Sunday, 152 Sims Ave., just off Tillicum and Highway.

OWN YOUR OWN WASHER. $10 monthly. No money down, no payments till March. 36 months O.A.C. HOOVER TWIN TUB. Call De Jong Appliances at 478-9521 for a one week trial. Cash price $249.95.

SIMMONS BEAUTY REST, PAIR twin beds, mattress, boxspring, $60 each. Brand new modern chandelier, never used, $175. 598-2936.

BEAUTIFUL CANADA MAJESTIC mink coat, pastel violet with matching hat, size 12-14; Smith Corona portable electric typewriter with case. 656-2348 or 656-5641.

IS YOUR HOME SECURE?
Have Deadbolt locks professionally installed from under $35.
PRICE'S LOCK AND SAFE LTD.
847 Fort Street 384-4105

INCINERATOR BARRELS $6 DElivered, screens and covers extra. Old barrels removed, reasonable. 479-4067 after 6, before 8 a.m.

DANBY-IGNIS
Small refrigerators and rangettes. R. B. Baker Appliances Ltd. 479-8264.

REGIONAL APPLIANCE
SERVICE guaranteed, sales parts. 386-3117 464 BURNSIDE E.

WATERBEDS
478-7345 DAY OR NIGHT

BASEMENT SALE, 3963 WOLF St., household items, and some baby things, Sat. and Sun. 10 a.m.-4 p.m.

1966 ELECTROLUX, GOOD working order, $100. Cash only. 383-3659.

25 TO 50 PER CENT REDUCtion. Armstrong-Domco, Solarian, Corions, Cushionfloors. 386-0934.

ELECTRIC TYPEWRITER Royal Office Standard 5, $150. 385-5265.

OAK WHISKEY BARRELS IDEAL for wine, planters, furniture. 592-9735 or 478-1980.

MORTAR MIXER $250 OR offers, 478-2265 after 6 p.m.

BLACK SEAL COAT, SIZE 14-16, very good condition, $400. 598-8768.

100 MISCELLANEOUS FOR SALE

MAPLEWOOD GREEN
3255 COOK ST.
Bachelor 1 and 2 bedroom available, includes swimming pool, sauna, billiards and free heat. 382-0815 or 385-0045.

WE HAVE IN STOCK 5 SUPERB marble clocks, some brass and marble, one with jade inlay, one a superb brass and marble French mantle clock. Walnut jiffy table, ornate base, narrow like a hall table with jackknife leaf, can be used for dining, $149.95. Open nights and Sundays, 15 minutes from town, 10 from Woolco. Pete's Place, 786 Goldstream, 478-6000.

LESS THAN ONE YEAR OLD, Harvest Gold 15 cu. ft. frost-free fridge and 30" range, new cost over $1000, save at $649.95. As low as $28 monthly OAC. 90 days interest-free option. RCA color console TV, $149.95. Open nights and Sunday, 15 minutes from town, 10 from Woolco. Pete's Place, 786 Goldstream. 478-6000.

THE GOLDEN HAND
537 JOHNSON
5th Birthday Sale. Needlepoint, stretcher strips, half price. Knitting and weaving wool from 30 cents ounce. Other yarns greatly reduced.
384-8843

BRASS AND IRON BED CLEARance, $149.95. Wardrobe, 2 mirrored doors, $99.95. Bamboo lift-top sewing table, $69.95. Several Victorian bamboo tables with leather inlaid tops, $49.95. Gold Elgin watch, working, special, $299.95. Satsuma Jardinere, $89.95. Hallmark Victorian silver watch chain, $49.95. Lots of good Victorian smalls at clearance prices. Open nights and Sundays, Pete's Place, 786 Goldstream, 478-6000.

HOOVER DIAL-A-MATIC, $75; wrought iron plant stand, $12; pink bathroom scales, $6; new dining room light fixture, half price, $80; girl's bike, $15; pair of seat belts, $10; garden ornaments half price. 656-3317.

WATERBED, KING SIZE WITH frame, liner, heater, $200; folding attic stairs, cost $60 - sell for $30; canopy for import truck, $60; 383-1467.

ANTIQUE ARM CHAIR, WASHer, dryer, Viking, 5 years old, dressers, tri-light, rug, 2 plants, must be sold by end of month, 642-3767.

8' FLUORESCENT, $18. WANTed: Small truck, leaf sweeper, large vise, also construction site trailer; all must be in good shape. 477-6722.

SPRING HORSE, $15; INDIAN sweater, size 50, like new, $45; baby boucenette, $10; '75 Super Beetle, 21,000 miles, great shape, $3500. 595-1578 evenings.

DRIFTWOOD TABLES? HANDmade on order basis only, excellent workmanship, reasonable prices. Evenings 479-0884.

DIAMOND WEDDING AND ENgagement ring set, worth $400, selling $250 or best offer. Victoria Press Box 835.

WINTER COAT, BEAUTIFUL mink collar, size 20, worn twice; black slack suit, new, size 18, will sacrifice. Phone 385-0544.

ONE TEAK DINING ROOM table, extends to 8', $225; one set of 4 American mags, 8x15, $125. 598-3201.

SOLD BUSINESS
Olivetti editor 4 C typewriter, 8 months old, paid $700. Asking $450 or best offer. 592-9120.

12 CUBIC FT. MCCLARY CHEST freezer, 14 cubic Amana upright freezer. 385-5374.

140 YARDS EXCELLENT QUALIty rusty orange embossed shag, clearance priced. 386-0934.

DRAWERS, KINDLING, VILAS cribbage table, doors, clothing, etc. 385-6444.

VIKING FRIDGE, WHITE, NEW thermostat control, good working order. 595-1827.

KENMORE PORTABLE DISHwasher, good condition, $150. 479-1730.

FLEETWOOD STEREO COMBInation, GE floor polisher, portable Zig Zag sewing machine, 478-1466.

PERSIAN LAMB STOLE; MARtin neck scarf; Linx collar. 382-0976.

8" TABLE SAW WITH ¾-H.P. and a few other power tools, pipe clamps and C clamps. 595-3742.

ELNA LOTUS SPECIAL, LIKE new, $325 or best offer. 592-4350.

ROTARY LAWN MOWER, AS IS, $25; trailer hitch, $10. 383-4879.

WOOD BURNING FREE STANDing fireplace, excellent heater, Swedish steel trim, $80. 386-7188.

3-WAY GENDRON BABY BUGGY for sale, like new. 479-1550.

TOSHIBA MICRO-WAVE, 700 DEluxe series, $350 or offers. 479-3496

103 MISCELLANEOUS WANTED

LUNDS
AUCTIONS
Tuesday — 7 p.m.
Friday — 1:30 p.m.
APPRAISALS
For All Purpose
386-3308

KENMORE, INGLIS, WHIRLPOOL, SPEED QUEEN, SIMPLICITY WASHERS AND DRYERS; SQUARE CORNERED FRIDGES, WORKING OR NOT, 478-6000 or 478-5449.

LADY ON WELFARE WITH 2 small children is badly in need of a washing and drying machine, anyone would like to donate same, gladly appreciated. 384-5467.

WANTED 2X4'S, SHIPLAP, 2X6'S, windows, etc. Anything for building a 10x14 shed. 479-7653.

PIN CUSHION, LADIES OR half-dolls, also queen size waterbed. 479-1974.

OLD CAR BATTERIES, RADIAtors, copper, brass, lead. 383-1328. 526 David.

WANTED: BOXSPRING AND OR frame for double extra long bed. 474-1664.

INGLIS - KENMORE WASHERS, dryers, working or not. R. B. Baker Appliance Ltd. 479-8264.

CASH PAID FOR YOUR HOUSEhold goods, The Gypsy Wagon in Market Square. 384-2514.

CASH PAID FOR APPLIANCES, furniture, complete household and estates. Pete's Place, 478-6000.

GOOD USED RECORDS, NO classical, for personal collection. Reasonable. 382-2264.

WANTED — REFRIGERATORS and freezers, good, bad and indifferent. 592-4222.

WANTED: POOL TABLE IN good condition, size 3½x7 only. 598-6040.

WANTED
Contents of house or apartment. 592-4222.

8 TRACK TAPES, MUSICAL, orchestral, German and other, 652-3704

WANTED: USED CEMENT mixer in good condition. 382-3843.

WANTED: BATHTUB, 5½', CAST iron, left hand. 598-3787.

FRIDGES AND FREEZERS bought. 598-7422. All-Temp.

SELL OLD BOOKS TO THE Haunted Bookshop. 382-1427.

WANTED: OLD CANNING JARS, 384-2713 or 384-4839.

WANTED — FUR JACKET, FOX, wolf or lynx. 598-6643 after 5.

OLD POSTCARDS, ETC. PLEASE call 595-7567 or 383-8311.

WANTED: ENGLISH PRAM, SINgle bookcase headboard. 598-3955.

WANTED: GM INFANT CAR seat. Phone 658-8993.

WANTED: MAH-JONG SET, also racks (no plastic). 382-9576.

WANTED: 5 H.P. SEAGULL OUTboard. 382-7861.

SNUFF BOXES AND BOTTLES, PRIVATE COLLECTOR. 477-0428.

TV ANTENNA FOR FRINGE area, reasonable. Phone 382-1262.

103 MISCELLANEOUS WANTED

THE SALVATION ARMY Needs your re-usable clothing, furniture and household goods. "Help us to help others." Family Thrift Stores. Victoria, Sidney and Langford. For pickup — 386-3295.

Cash — For used Guns
Robinson's

1307 BROAD 385-3429

REQUIRED.
By English gentleman for his own use, good quality household furnishings and bits and pieces. Small or large quantity. Please phone 595-7319. Thank-you.

WE NEED YOUR UNWANTED items. Clothing, bicycles, toys, furniture or anyting. Will do clean-up in exchange for unwanted items. Phone Ervin 642-4592.

WANTED: DESK FOR UNIVERsity student, firm double mattress (box spring optional), half size fridge. Phone daytime, Christine 388-3275.

WANTED — HARLEQUIN ROmances; other paperbacks, hardcovers. Oak Bay Books, 592-2933, 592-3926.

CASH FOR OLD OIL PAINTINGS, antique and estate jewelry, Brandon's, 18 Centennial Square, 385-0623.

$ CASH $
Books, magazines, comics. Snowdens Book Store, 619 Johnson St. 383-8131.

TOP PRICES PAID FOR OLDER furniture, silver, china, crystal, pictures, etc. Hibernia Antiques, 1016 Fort St. 386-0911, 383-0405.

HIGHEST PRICES PAID FOR all your household items. Universal Trading Centre, 584 Johnson St., 383-9512.

SQUARE DEAL BUY
Aluminum — lead — copper — brass—BEER bottles—pop bottles 383-1221, 1126 Hillside. 383-1601

WILL PAY CASH FOR OLD PINball or penny arcade games, also set of oxy-acetylene tanks, 595-4768.

WANTED TICKET FOR VANcouver Montreal hockey game February 2nd. 595-1881 after 5.

HUMIDIFIER, APARTMENT electric range, older style fur coats. 383-0405, 386-0911.

WANTED — GOLD REFRIGERator in good condition. Phone 383-6362.

109 MISCELLANOUS TO RENT

MAIS
FURNITURE and APPLIANCES
RENT
COLOR or BLACK-WHITE TV'S
FURNITURE—APPLIANCES
MICROWAVE OVEN
at PENNIES per DAY
1821 COOK
385-2435

SAWYER SEWING CENTRE
RENT TO OWN — Domestic and Industrial sewing machines
740 FORT 388 6728

TELEPHONE ANSWERING MAchine for rent. Interconnect Comm. 384-0511, 3586 Quadra St.

115 SWAPS

DUPLEX, APPRAISED 1976 AT $62,000. Will take car or truck as down payment. Good terms on balance. 598-1892.

8" TABLE SAW WITH ¾-H.P. power motor and other power tools; swap for old pocket watches or clocks. 595-3742.

19'6" CABIN CRUISER FULLY equipped. Swap for late model compact. 386-3641.

WILL ACCEPT ITEMS OF value or low down on older 3-bedroom home, 478-5550.

CIRCULAR SAW, GARDEN tools, some plumbing tools, swap for small boat. 383-0228.

COMFORTABLE HIDE-A-BED newly upholstered for single hide-a-bed or lounge, etc. 382-9494.

WILL TRADE 1976 VOLARE STAtion wagon for camperized van. Phone 479-4541.

SWAP 35 HP EVINRUDE MOTOR for smaller 9 hp motor. Phone 479-0884.

1973 MAZDA RX3 WAGON, $1200 or what have you. 478-3719.

CESSNA 182, SELL OR TRADE real estate $19,000. 479-7623, 6 p.m.

116 COINS and STAMPS

SCOTT'S AMERICAN STAMP Album, catalog value $400, offers, 592-1942.

117 ARTS and ANTIQUES

SUPERB OAK JACOBEAN TWIST dining suite table, 4 chairs, sideboard, a really good looking suite, $499.95; Victorian Mr. and Mrs. parlour chairs, newly upholstered, both $299.95; lady's wing-back Victorian chair, light blue upholstered, $199.95; Canadiana loveseat, good condition, $149.95; pair of Pears framed prints, a steal at $99.95. Open nights and Sundays, 15 minutes from town, financing available OAC. Pete's Place, 786 Goldstream. 478-6000.

BRASS AND IRON BED CLEARance, $149.95; wardrobe, 2-mirrored doors, $99.95; bamboo lift-top sewing table, $69.95; several Victorian bamboo tables with leather inlaid tops, $49.95; gold Elgin watch, working, special, $299.95; Satsuma jardinaire, $89.95; Hallmark Victorian silver watch chain, $49.95. Lots of good Victorian smalls at clearance prices. Open nights and Sundays. Pete's Place, 786 Goldstream. 478-6000.

THE BARGAINS GALORE FOR everyone's Store, Pete's Place, financing available, O.A.C. Dept. store interest rates, also Chargex, Mastercharge, a short 15 min. from town, open nights, 786 Goldstream, 478-6000.

WE HAVE IN STOCK 5 SUperb marble clocks, some brass and marble, one with jade inlay, one a superb brass and marble French mantle clock. Walnut jiffy table, ornate base, narrow like a hall table with jackknife leaf, can be used for dining, $149.95. Open nights and Sundays, 15 minutes from town, 10 from Woolco. Pete's Place, 786 Goldstream. 478-6000.

Fine quality PROFESSIONAL FURNITURE REFINISHING and antique restoration at reasonable prices. 20% OFF ALL WORK DURING January. 598-1715.

8-PIECE EARLY ONTARIO DINing room suite, ornately carved plush, needs some refinishing, $700 or best offer. 384-0983.

HAPPY NEW YEAR FROM THE Blur Urn Antiques, 1133 Fort St. at Cook, 382-9913.

IMMACULATE RESTORATION 1928 Model A Roadster pick-up, $8000 or offers. 478-0159.

ATTRACTIVE 4-PIECE SILVER tea service and tray (matching 1893) in oak case. Call 384-9279.

FURNITURE REPAIRED. ANtiques our specialty. 478-2539.

ANTIQUE PIANO, JUST TUNED. 598-7397 or 592-2025.

120 GARDEN SUPPLIES

B.C. GREENHOUSE BUILDERS. See ouh hobby greenhouse display at the Elk Lake Garden Centre. For information or brochures write 783 Hutchinson or phone 385-2841.

Fertilizer

MUSHROOM COMPOST, A NUtritious oderless weed free. No sawdust, nice to handle, stock up now. Serve yourself, $1.00 per bag, $3.00 per yard. 652-2386.

SAANWOOD FARMS LTD.
Cow manure, 652-2026 or 652-1743. No Sunday calls, please.

PENDRAY FARMS LTD.
6 yards cow manure, delivered, $42. 477-1519.

MUSHROOM COMPOST. 10-YARD load or by the barrel. 656-1784.

COW MANURE
Phone 478-1876

Plowing, Rotovating and Cultivating
385-8198
Rotovating, grass cutting, hauling, yard cleanup, handyman repairs.

120 GARDEN SUPPLIES

Plowing, Rotovating and Cultivating

DON'S TRACTOR SERVICE
477-3913
We rotovate, plow, cut grass and brush also, loading and hauling.

COOPER-RHOADES TRACTOR SERVICE
478-3143 or 477-5167
Grass or brush mowing, rotovating, loading, haul'ng, lot cleanup.

Topsoil, Rocks and Fill

SCREENED TOPSOIL WITH sand and manure	$12 C.Y.
Minimum Delivery	6 C.Y.
Garden Sand	$3 C.Y.
Plus Delivery	
Sand — Fill	
Road Gravel	
Drain Rock	
Crushed Rock	
Bark Mulch — Coarse	1½"-3"
Bark Mulch — Fine	¾"-1½"

E. NIXON LTD.
Office 385-4431
Nights 479-1937
or 479-2995

125 PETS and SUPPLIES

PET DOORS
Weather proof, lockable, all sizes from $49.95 installed. Reputable company, 383-1075 res. or 383-3642 answering service.

HARLEQUIN DOG TRAINING Club's Obedience Classes, including a puppy class, start on Tuesday, January 10th, at St. Dunstan's Church Hall in Gordon Head. Registration at 7 p.m. For information, 479-2272, 598-8456.

TROPICAL FINS and FOLIAGE
2719 Quadra 385-1000
SALT and FRESH water fish AQUARIUM SYSTEMS
Open 7 Days a Week

RESPONSIBLE OWNER WANTed for beautiful, female, collie-shepherd pup. Very affectionate. Must be spayed immediately. Phone 592-2174.

CHOCOLATE LABRADORS, CKC registered. Proven hunting and trial stock. Pedigree supplied and guaranteed dysplasia free. Phone 748-8689 Duncan.

ONE REGISTERED BLACK MINiature poodle, male, puppy; one registered American cocker spaniel puppy, $150 each. 478-2078.

ROTWEILER 1½ YEARS, FEmale, spayed. Excellent guard dog, loves children. $250 or best offer to good hbme. 386-2809.

7 MONTHS, GERMAN SHEPherd Purebred, must sell, by end of month, moving out of province. 642-3767.

WANTED, GOOD HOME FOR 2 spayed female afghans, 3 years old, affectionate and excellent guard dogs, Saltspring, 537-9730.

FOR SALE: SETTER PUPS, ON pablum and partially paper trained, good natured. Phone 477-8517.

FOUR YEAR OLD APPALOOsian mare, 13 hands, $250, quiet nature, near new bridle, $25. 652-3152.

BEAUTIFUL BORDER COLLIE Sheltie, male puppy from excellent working stock, reasonable to country home. 656-6326.

BEAUTIFUL SIAMESE KITTENS, Sealpoint, Chocolate, Frostpoint; innoculated, registered parents. 384-3082.

20-GALLON TANK, FLOURESCent top and stand, $75 or best offer, 478-3091.

90 GALLON AQUARIUM AND stand, any reasonable offer accepted. 598-5979.

GOLDEN LAB, PUREBRED, registered, female. 8 weeks. $150. 478-6857.

FOR SALE, $25, 1 MALE SAmoyed, 8 months, good natured. 383-7851.

6 MONTH PUP, BORDER COLlie-Husky cross, $20. 598-7791 after 5.

WELL TRAINED YOUNG German dog needs a family to take care of him. 592-9019.

6-WEEK-OLD PUPPIES FOR sale, $10. For inquiries phone 385-5206.

PUPPIES, BOSTON TERRIERS, Japanese chins, small size house pets. 743-2701, Cobble Hill.

TUXEDO SETTER PUP, wormed, immunized, 10 weeks old. 382-7328, 477-5897.

FOR STUD, REGISTERED DOberman Pinscher to approved female only. 382-9954.

RABBITS, CROSSBREEEDS, Silver Fox and Silver Martens. $3 up. 477-3687.

FOR SALE: FEMALE BASENJI puppies, registered, to approved homes only. 382-9954.

TWO MALE KITTENS, INnoculated and wormed, 3½ months old. 382-7515.

DOES YOUR DOG NEED A REAsonable priced hair cut? Dog Groomer, 385-5969.

CHIMO DOG OBEDIENCE classes, starting January 11th. Near Simpsons-Sears. 479-2629.

TWO DOG CAGES, $10 EACH. Two cats free to good home. 383-9575.

HEALTHY BABY GUINEA PIGS, clean, gentle, economical pet, $3.50. 479-7215.

GREATER VICTORIA DOG OBEdience Training Club. Phone 592-7310. Puppies taken at anytime.

BEAGLE PUPPIES, MALES only, shots, 9 weeks. Cobble Hill, 743-2117.

COCKER SPANIEL CROSS PUP and toy terrier pup. 479-5868.

BOARDING FOR DOGS AND birds. 479-0661.

FREE PUPS. CROSS BREED. 112-743-9807.

REGISTERED DOBERMAN PUPpies for sale, 388-6372.

CROSS BRED VISZLER PUPS $5. 652-3864.

REGISTERED MALE AIREDALE pups. 112-278-0349.

ENGLISH COCKER SPANIEL, adult male available. 656-4069.

ROTWEILLER PUPS. CHAMPION stock, males. 479-8596.

PUREBRED GERMAN SHEPherd stud for hire, 478-7819.

2 TOY APRICOT POODLES, 2½ months old, $175 each. 384-5531.

2 YEAR OLD FEMALE APRICOT poodle, 652-1846.

AQUARIUMS, 33, 10. 6 GALLONS, 477-0832.

127 CHICKS, POULTRY HATCHING EGGS SUPPLIES

WANTED — EITHER TWO dozen fertile Rhode Island eggs or day old chicks. 652-5878.

128 LIVESTOCK SUPPLIES and EVENTS

FOR SALE, "SUNDAE", 8 YEAR old, 16 hands, quarter horse cross, chestnut mare. Experienced trail and cutting horse. 386-2908 after 5.

WELSH PONY MARE WITH Western tack, and quarter horse Appaloosa cross filly, 4 years old. 642-3467.

SELL OR LEASE, 3 YEAR OLD thoroughbred filly by Solarium II out of Regal Jewel mare, good race prospect. 112-753-5627.

100 TONS OF HAY, $2 A BALE or by the ton. 479-1066 lunch times. 4538 Scarborough St.

2 GOOD MILK COWS FOR SALE. Both milking and in calf. Reasonable. 656-4103.

WEE WILLIE WINKIE GRAY gelding, 13.3 hands, show pony. 478-8120.

BOARDING HORSES, $90 A month, Burnside Rd. West. 479-5075.

WANTED: 2 GIRLS WITH horses to live on 10 acres with barn. Mary, 479-6075.

ARAB MARE AND WEANED filly, must have home. What offers? 385-4393 Around 9 a.m.

15"-SEAT SIMCOE WESTERN saddle, nearly new, 477-4435 after 4:30.

SIMCOE WESTERN CUTTING saddle, rebuilt tree, $125 o.n.o. 642-3948.

REGISTERED HOLSTEIN heifer, due to freshen in Jan. $750, 652-1530.

HAY AND STRAW FOR SALE. Deliveries arranged. Griers Farm Ltd., Duncan, 746-6550.

TWO HORSES FOR SALE. 652-4375.

17" DRESSAGE SADDLE. EXcellent condition. 479-0910.

128 LIVESTOCK SUPPLIES and EVENTS

TAKE ADVANTAGE OF REduced prices during the January clearance sale of girls' and ladies' Helenca stretch breeches in all colours and sizes, numerous ratcatchers, a few jackets and $100 reduction on 17" Boston Eldonian A.P. saddle at THE PACK SHOP, 1413 Mount Newton Cross Rd., Saanichton. Phone 652-2616.

TEGO BAY
Registered half Arab — half quarter horse, 29 months, green broke, sound, good disposition. Excellent Barn to keep at if needed. Also one pair dark brown chaps, excellent condition, $40, one horse blanket, $10. 477-1940 ask for Janice.

TWO HEREFORD PUREBRED cows, each with calf. Both bred and due in May, plus one pony (Welsh-quarter horse) very good with children. Best offer, 4021 Blenkinsop.

3 YEAR OLD APPALOOSA cross Arab, 13.3 hands, green broken. Good confirmation and markings, good home and experienced rider preferred. Asking $300. 479-8187 anytime.

JOHN MacNUTT TRUCKING
sawdust shavings and hog fuel. 479-6560, 479-1908.

SHAGGY HORSE
Competition trail ride, January 22nd, Beaver Lake Ring, entry forms at Tack and Feed Shops, information, 479-6583, evenings.

REGISTERED ANGUS YEARLing bull. Several heifers. Dinsdale Collosal, in service. 383-3142 and 477-5684.

'63 TRAILMOBILE 40' REFRIGerated van, '65 Collins 40' flatdeck and RTO 9513 transmission. 478-5938.

EXCELLENT GREY T.B. GELDing 16.2. Well trained, requires lots of exercise. $495 to good home. 479-1687.

MANDER TRUCKING
Cedar hog fuel, big loads lower prices, 479-6452, evenings 477-5053, 479-7629.

WILL BOARD ONE HORSE WITH full care, Colwood-Langford area, approximately $75 per month. Call 474-2981.

10-YEAR-OLD THOROUGHBRED, 7-year-old quarter horse, suit experienced riders. Also horse trailer. Offers to 477-9858.

WESTERN SIMCOE SADDLE, new condition. Cost $700. Sell for $500. 478-3575.

15.2, 7 YEAR OLD MARE, REGIStered saddle bred, good jumper prospect. 743-5635.

LOWERY & YOUNG TRUCKING Shavings, sawdust and hog fuel. 479-7629.

SAANWOOD FARMS
Hay, 652-2026 or 652-1743. No Sunday calls please.

GOOD QUALITY LOCAL HAY for sale, $1.70 per bale, 42 bales per ton. 652-1620. No Sunday calls.

TOP QUALITY LOCAL HAY FOR sale, not musty, $1.75 bale. 652-1698.

MILK COW, HEREFORD COW and Feeder steers. 479-8472.

2 FEMALE GOATS, $65 PAIR. 658-8514.

GOOD HAY, $2 BALE. Phone 477-1722.

130 HEAVY EQUIPMENT and MACHINERY

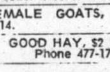
BOBCAT
HABITAT'S
Equipment Centre
994 GOLDSTREAM AVE.
478-0811 DL-00784A
Clearing rental unit, 600 Bobcat skid steer loader, ⅝ yd. bucket. One only. $5500. Use our rent-to-own plan.
Rent a Bobcat from $55 a day.

1969 MACK, MAXIDYNE, COMpletely rebuilt, new motor, tires, brakes, etc. 1965 Mack 250, 4 and 5 transmission, 80,000 miles on new motor, new tires, with 13,750 pounds Ramey loader, 478-8026.

1976 COMATSU D55S CRAWLER Loader. 125 h.p. 2¼ cu. yd. bucket 600 hours, like new. Take over payments of $1100 per month or buy outright. 477-3696.

450 JOHN DEERE TRACK loader, excellent shape, new R.O.P., new undercarriage (also tilt-trailer). 743-2467.

WANTED: USED DRAIN TILE machine, patio slab forms, vibrating table and related equipment. Victoria Press Box 817.

USED 16' VAN, SUITABLE FOR construction shack or 3 ton truck. $500. Phone 478-0556.

1964 TD 20B ANGLE BLADE winch with integral arch R.O.P.S. Phone 746-7804.

WANTED 10 YARD GRAVEL box and hoist. 743-9063.

SMALL PORTABLE GRAVEL screening plant. 743-2467.

135 FARM IMPLEMENTS

Butler Brothers Equip.
Kubota 26 h.p. diesel tractor with loader, $4,500.
Massey Pacer tractor with mower, $895.
Farmall Cub with cultivator, $795.
Farmall C Tractor, $695.
Case 530 Diesel tractor, live P.T.O. Power steering, $2,900.
B.M.C. 4-25, 25 horsepower tractor, low hours, $2,795.
Hough loader, $1,500

MACHINERY
Howard rotovator, HD 50", $750.
Massey 3 pt. disc. $350.
Spring Harrows (2) $75.
6' Rotary brush cutter (new) $550.
Sunmaster, P.T.O. Flail mower, $495.
652-1121
OPEN 6 DAYS A WEEK
DL00698A

ISLAND'S BEST STOCK OF good, used and reconditioned farm tractors and equipment. J. Grieve Motors Ltd., Saanichton, 652-1642

WANTED TRIPLE AXLE TRAILer, low bed, with ramps, phone 598-2185.

148 LEASE VEHICLES

ADA RENT A NEARLY NEW Car Ltd. Rents cars from $8.95 a day plqs gas (24 hours). No mileage charge. 106 Ontario St. 388-5612.

150 CARS FOR SALE

74 APOLLO
V-8 Auto, hatchback, $2,995. ESQUIMALT AUTOMART LTD. 480 Esquimalt Rd. 382-7195. D-00856A.

1970 MONTEGO MX, GOLD, 61,000 miles, tested October, much recent work done including new rear brakes, with studded snow tires, good mechanical condition, $1500 or best offer. 592-6263.

'72 PONTIAC CATALINA 350 AUtomatic, 2-door hardtop, power steering, power brakes, new paint and tires; offers. 478-3208.

1969 CHEVROLET STATION wagon, V8, power steering, power brakes, fair transportation and fair price. 385-7654 or 385-7198.

1971 COLT STATION WAGON, good condition, $1,000? Just painted. 592-2646.

'72 DODGE DART DEMON 340, 37,000 miles, one owner, just tested, must be seen. 384-1903.

'74 CELICA, 5-SPEED, AM-FM, 19,000 miles, radials, $2,900, 382-1764.

1974 DUSTER, SLANT 6, POWER, excellent condition, asking $2900, 656-5864.

'68 BARRACUDA 340S, AUTO., radials, bucket seats, $1400 or offers. Phone Duncan 746-6041, 746-5059 after 6.

1972 PONTIAC LUXURY LEMANS automatic, radio, power steering, power brakes, air shocks, 6 new radials. 598-6141.

1974 PLYMOUTH DUSTER, bucket seats, factory sunroof, new tires, nice condition. 9-5. 384-4232 after 5, 592-7496.

FOR SALE: 1970 CHEVY WAGON, $500. Phone 479-0605.

150 CARS FOR SALE

REG. MIDGLEY
AMC Jeep FIAT

GREAT SELECTION OF Guaranteed CARS!

HONDA
1975 CIVIC, (Red) Automatic.
$2795

FIAT
1974 X1-9
Blue with black top, 4 speed, radio and tape deck.
$2995

FIAT
1975 — 128 WAGON
4 speed, radio, roof rack. Very clean.
$2895

DODGE
1975 DART CPE
Automatic, power steering, power brakes, radio, defogger. Clean!
$3395

COUGAR
1974 — XR7,
Red with black vinyl top. Automatic, power steering, power brakes, radio and more!
$4495

HORNET
1974 — 2 DR.
(Met Green), automatic 6 cyl., radio. A Great Compact!
$2795

HORNET
1977 — "AMX"
(Red). Loaded and racey! You have to see this beauty.
$5795

JEEP
1974 CHEROKEE
Automatic. 4x4, clean and ready to go anywhere!
$5495

REG. MIDGLEY
AMC Jeep FIAT
736 Cloverdale 385-8756
D.L. 00247A
'Same Location Since 1964'

S&H TOYOTA

1978 COROLLA'S From $3798

76 MONARCH
2 dr., V8 auto. P.S. and Brakes $4695.

76 TOYOTA
COROLLA 4 dr. auto, radio $3695.

76 PLYMOUTH
FURY 2 dr. HT $4295.

75 CELICA
One Owner $4295.

75 MONARCH
2 dr. 6 cyl. auto, radio, vinyl roof $4495.

75 TOYOTA
COROLLA, 4 dr. S.W. 4 spd. Rear wiper $3895.

73 BUICK
CENTURION 2 dr. HT. Factory air conditioning. Very clean $3595.

73 COURIER
Pickup $1295.

73 TOYOTA
CORONA 4 dr. auto. Very clean $2995.

71 MAVERICK
4 Dr. auto. Very clean $2195

68 COUGAR
2 dr. auto. Very clean $2195.

SAUNDERS AND HITCHMAN LTD.
2040 Cadboro Bay Road at Fort and Foul Bay
Dealer Licence D01751A
592-2471

S&H TOYOTA

1967 CORVAIR MONZA, EXTENsively rebuilt, recently tested; offers to $750. 478-5046.

1970 DATSUN 510, FOUR DOOR, standard, red, just gov't tested, $750. 382-2306.

1967 FORD FAIRLANE 289, EXcellent condition, 7 mounted tires, all new, $850. 598-2510.

1969 VW BEETLE, 73,000 MILES, radials, radio, $1000 or best offer. 595-0457.

67 TORONADO, BEST OFFER. 478-3401.

'69, VOLKSWAGEN STATIONwagon, $750. 382-3843.

MUST SELL. '72 CAPRI 2000. New snow tires. $1995. 477-3176.

MUST SELL 73 VEGA. $1,295. OR best offer. 386-1297.

150 CARS FOR SALE

DOUGLA
VOLKSWAGEN
PORSCHE
AUDI

Your Largest Volkswagen Dealer On The Island!

PREMIUM USED!

77 Buick Skylark, 22,000 miles. Loaded!	$5995
76 Datsun F10, 5 spd.	$3495
Austin Marina, 4 spd.	$2550
75 Austin Marina, A.T.	$2995
75 Dodge Dart, A.T.	$3195
74 Audi Fox, A.T.	$4295
74 Toyota, 4 speed	$2195
74 Mazda Wgn. 4 spd.	$2495
73 Toyota, 4 spd.	$1695
73 Cricket Wgn.	$2195
73 MGB hardtop	$3695
73 Datsun, A.T.	$2395
73 Datsun Wgn.	$2395
73 Cortina, 4 Spd.	$1495
72 Pinto Runabout	$1595
72 Mazda, 4 Spd.	$1495
72 Toyota, 4 Spd.	$1695
71 Datsun 1200	$ 795
70 Maverick, 3 Spd.	$1095
69 Volvo 142	$1695
69 Mazda Wgn.	$1495

100% Financing on Approved Credit Scotia Plan!

Douglas Volkswagen Ltd.
Porsche - Audi
3329 Douglas Street
388-5466
Dealer Licence 00341A

EMPRESS
PONTIAC
BUICK
GMC

YOU CAN NOT Buy A Better Car Than An EMPRESS CROWN SEAL USED CAR, with a 30 day, 100 PERCENT MECHANICAL WARRANTY!

77 GRAND PRIX	$5995
77 LE SABRE 2 dr.	$6295
76 GMC ¾ P.U.	$4995
75 DART 360 Sport	$4195

OPEN
Mon.-Thurs. 9-9
Fri.-Sat. 9-6
2867 Douglas at Topaz
382-7121 D.L. D01227A

PORCHE
1976 Targa, copper brown metallic. Leather seats, air conditioning, power windows, 5 speed, $23,500.
Call 658-5811
E. Y. CONSTRUCTION LTD.

68 VW BEETLE
Sunroof, gas heater, radio, clean and tested. $1395. ESQUIMALT AUTOMART LTD. D-00856A.

1974 MONTE CARLO LANDAU, power steering, power brakes, power windows, air, tilt wheel, swivel bucket seats, showroom condition, $4695. 477-9879.

'73 VOLKSWAGEN 1500 WAGON. 42,000 miles. Exceptionally well cared for. $1950. John Ladd 384-1721, 592-3121. Sports and Classic Cars. D00244A

'77 LE MANS
Priced for quick sale, 2 door hardtop, V-8, automatic, power steering, power brakes, 12,600 miles. $4900. 479-0470.

'73 DATSUN 610 STATION wagon. Excellent condition. Radial tires, a perfect small station wagon. $2100. 479-0591.

65 METEOR MONTCALM 2-DOOR hardtop, new tires, brakes, transmission, runs good. $500 or offers. 386-6583.

1964 FORD FAIRLANE, 4 DOOR sedan. V8, reliable transportation, body excellent, with towing hitch, $325. 656-6946.

76 TOYOTA COROLLA, HARDtop, 11,000 miles. As new, $2875. John Ladd, 384-1721, 592-3121. Sports and Classic Cars. D00244A.

'76 VEGA WAGON, AUTOMATIC, radio, roof rack. As new, $2750. John Ladd, 384-1721, 592-3121. Sports and Classic Cars. D00244A.

'73 GREMLIN X, 5 LITRE V-8, mags all around, no body damage, must sacrifice, $1,500. Phone after 5 p.m. 384-4261.

'63 ACADIAN 283 STANDARD, new lacquer paint fully diamond tufted. 477-0354.

'65 VAUXHALL, EXCELLENT condition, asking $600. 388-4624 after 5.

'73 FIREBIRD ESPRITE, LOADed, excellent condition, $3400 or best offer. 595-4416.

'69 METEOR, 60,000 MILES, EXcellent condition, $1595, 595-0310.

150 CARS FOR SALE

THE DOUBT IS OUT
WHEN YOU BUY a USED CAR at
VICTORIA DODGE CHRYSLER
ON YATES

77 Dodge Crestwood Wagon	$6195
77 Custom 4-Door	$5195
77 Custom 4-Door	$5195
77 Custom 4-Door	$5195
77 Custom 4-Door	$5195
77 Custom 4-Door	$5195
77 Custom 4-Door	$5195
77 Honda 2-Door	$4195
76 Astre Wagon	$3695
76 Volare 2-Dr.	$5195
76 Granada 2-Dr., grey	$4995
76 Mazda 4-Dr. grey	$3195
76 Dodge (Royal) Monaco	$4195
76 Chrysler 2-Dr. H.T.	$4995
75 Fiat 128 4-Dr., blue	$2595
75 Ford Torino 4-Dr.	2195
75 Buick Century 2-Dr.	$4695
75 Plymouth Custom 4- Dr.	$3995
75 Torino Ex-Police	$1995
75 Torino Ex-Police	$2195
75 Ford Torino Ex-Police	$1995
75 V.W. Superbeetle	$3695
75 Colt 2-Dr., tan	$2795
74 Dart 2-Dr., brown	$3695
74 Fury III 4-Dr.	$3295
74 Bobcat Stn. Wagn.	$3695
74 Dodge Ex-Police	$1995
74 Cricket, blue	$2795
74 Datsun, blue	$2795
74 Chev. Wgn. Ex-Police	$2495
74 Vega 2-Dr.	$2195
73 Cortina 4-Dr.	$1995
73 Ford Ranchero	$3995
73 Mazda Wagon	$1995
73 Nova 2-Dr.	$2495
73 Chrysler 4-Dr. H.T.	$2795
72 Chrysler Newport 4-Dr.	$2595
72 Datsun Stn. Wgn.	$2295
71 Pinto, white	$2495
71 Plymouth Satellite, 4-Dr.	$2195
71 Chrysler 4-Dr., green	$2195
71 Dodge Dart 4-Dr.	$2295
71 AMC Hornet Sportabout	$1795
70 Coronet 2-Dr., green	$1995
70 Chrysler 2-Dr., blue	$2195
70 Duster, 2-Dr., white	$2195
69 Polara 2-Dr., H.T.	$1695
69 Chrysler Imperial	$2295
69 Jeep 4x4. brown	$2495
69 Chrysler	$1695

30-DAY 100% POWER TRAIN WARRANTY ON OUR USED CARS (1972 and NEWER)
—12-month extended power train warranty available.
—3-year oil changes at manufacturer's specifications on all used cars at no cost to you.

PICK YOUR CAR PICK YOUR PAYMENT

EXAMPLE:	
Amount	$1,000
Months	12
Interest	$68.96
Payment	$89.08

Other amounts available up to 48 months. Above example computed at annual percentage rate of 12.5 per cent on approved rate.

VICTORIA DODGE CHRYSLER
Hours: Mon.-Fri. 9-9
Sat. 9-6
DL No. D00867A
384-8174

'77 ELDORADO
Absolutely immaculate with every conceivable option. Come in and make an offer on this near new automobile. YATES AUTO SALES LTD., 950 Yates St. 388-7722. D-01610A.

1971 FORD MAVERICK, 4-DOOR, 6 cylinder automatic, power steering, exceptional condition, contact Jerry McCann in care of Saunders and Hitchman, 592-2471, D.L. 01751-A

'74 PONTIAC PARISIENNE Brougham 2-door hardtop, excellent condition, automatic, air, power steering, brakes, windows, seat, four new steel belts. $3,300. 656-6585.

74 COUGAR XR7, POWER steering, power brakes, 351 automatic, 40,000 miles, new snow tires, $3595 will consider trade on pickup or van. 479-9827.

68 BUICK, 4-DOOR HARDTOP, p.s., p.b., safety checked, excellent snowies, new rubber, 36,000 miles, $600 or best offer, small trade accepted. 479-3576.

1972 VEGA HATCHBACK IN good condition, just had tune-up and new snow tires, $900, open to offers. 642-4418.

CLASSIC
1973 Volvo, 1800 E.S. Mint condition, 34,000 miles, $7500. Phone 656-2976.

'68 OLDSMOBILE 442, GOOD paint, mags, new snow tires, good running condition, will sell or trade for smaller car. 384-4978.

1973 TOYOTA CORONA 2-DOOR hardtop, automatic, good condition, clean. $1895. 477-5810.

'75 MAZDA 808, 16,000 MILES. excellent condition, asking $2400. Phone 477-2029.

FOR SALE '56 AUSTIN A50, $50, in good running order. Phone 384-6934.

1974 DATSUN WITH RADIALS, 46,000 miles, cheap. Phone 478-7418.

1965 CHEVROLET BISCAYNE 6, excellent condition, good mileage. 479-6208, 479-2563.

'71 DATSUN 510 AUTOMATIC transmission, economical and reliable, $775. 479-8673.

150 CARS FOR SALE

SUBURBAN MOTORS

1978 MERCURY ZEPHYR
The Car For TODAY and TOMORROW!
Zephyr 2-Dr. Sedan
Zephyr 4-Dr. Sedan
Zephyr Wagon
Zephyr Villager Wagon
—AND—
ZEPHYR Z7

1978 ZEPHYR, 2 door, finished in white. 4 cylinder, 4 speed, cigar lighter, B78x14 white sidewall tires. Rear window electric defroster, AM-radio, bodyside mouldings. Stk.8-196.
$4,909.60

Financing by Ford Motor Credit On Approval

SUBURBAN MOTORS
3377 Douglas St.
386-6131
Dealer Lic. 00863A

PRICES SLASHED

68 CHRYSLER	$ 647
68 FAIRLANE ht	$ 585
69 PONTIAC auto	$ 970
69 BEAUMONT at	$1365
70 CORONET s-w	$1275
70 FORD LTD	$1211
71 METEOR ht	$1495
71 DUSTER auto	$1402
71 BEETLE	$1050
71 COLT	$1125
72 DATSUN 510	$1655
72 FORD auto	$1008
73 GMC ¾	$2987
73 DODGE	$1848
74 SEBRING auto	$2577

Palm Motors
3342 OAK
(1 block from Douglas off Cloverdale)
386-8385 D-00641A

Wille Motors

CARS and TRAILERS

'66 KENSKIL 16' Trailer	$1895
'68 SCAMPER 15' Trailer	$1995
'73 SATELLITE Wagon	$2295
'74 MAVERICK Grabber	$2875
75 DODGE wgn. loaded	$5195
'76 GREMLIN X, must see	$2995
'77 DELUXE Dodge Aspens	$4895

TRUCKS

'76 FORD ¾ ton XLT	$5595
'75 DODGE ½ ton PU	$2995
'58 FORD ½ ton PU	$ 595

VANS AND MOTORHOMES

'74 DODGE ½ T, V-8, auto.	$2695
'75 DODGE ¾ T LWB	$4195
'75 DODGE 12 passenger	$4995
'75 MAXI 5 passenger	$5595
'76 FORD ¾ T LWB	$5295
'76 DODGE, button tufted	$5995
'77 DODGE campers from	$8995
'77 JAMBOREE 22 ft.	$12,500

Dir. D-00840A
3240 Douglas at Cloverdale
382-2313
OPEN 9 'TIL 6P.M.

J. C. MOTORS LTD.

77 COUGAR XR7	$6995
75 DATSUN B-210	$2795
74 TORINO wgn. V-8, AT	$3195
73 TOYOTA 1200 2-dr.	$1595
73 TOYOTA 1600 sedan	$1695
73 METEOR HT V-8	$2695
73 BUICK 4-dr. HT	$2995
73 FORD LTD HT V-8	$2695
72 IMPALA 4-dr. HT, AT	$2195
71 LTD WGN. 9-passenger	$1595
71 HORNET sedan 6 std.	$1295
69 MAZDA 1500 sedan	$ 895
69 COUGAR V-8 AT	$2195
69 FORD XL 2-dr. HT	$1495
68 CHRYSLER HT, V-8, AT	$1095

837 Yates DL00115A 384-0921

77 ASPEN 6-CYL. AUTO., P.S., P.B., radio, only 13,051 miles, white exterior, Honduras maroon, vinyl roof and matching interior, de luxe mouldings and wheel discs The ultimate in driving economy and comfort. Reduced to $4628. Financing available. Trades accepted. PALM MOTORS LTD. 3342 Oak St., 386-8385. D-00641A

FAMILY CAR
'75 Malibu Classic
4-Dr. like new. A super buy at $3495. YATES AUTO SALES LTD. 950 Yates St. 388-7722. D-01610A.

74 PINTO WAGON, EXCELLENT condition, 42,000 miles, $2700. 652-3330.

1954 VOLKSWAGEN BEETLE, sun roof, runs good, $200 or offers. 595-1452.

BRONCO 1970, GOOD CONDItion. 479-1223.

150 CARS FOR SALE

ENSIGN CHRYSLER PLYMOUTH

ENSIGNS NEW YEAR SALE

FANTASTIC SELECTION OF CARS AND TRUCKS CHECKED BY CAR CLINIC DIAGNOSTIC CENTRE

GOV'T TESTED PLUS 2-YR. WRITTEN WARRANTY

NO DOWN PAYMENT.

100% BANK FINANCING INCLUDING AUTO INSURANCE O.A.C.

77 Mercury Bobcat S.W.
77 Dodge Aspen
74 Olds Delta 88
75 Chrysler Town and Country Wgn.
70 Mazda GT
77 Datsun 710 S.W.
70 Olds Delta
75 Olds Cutlass
73 Austina Marina
76 Gran Fury S.W.
75 Mercury Montego MX
76 Ford Gran Torino
78 Chrysler LeBaron
74 Chev Belair
75 Toyota S.W.
67 Mercedes 250S
77 Volare S.W.
75 Chrysler Cordoba
74 Buick Apollo
76 Fury Sport
75 Buick Skylark
76 Pontiac Grand Prix
70 Toyota Corona
75 Fiat 124
77 Chrysler Cordoba
72 Dodge Dart
76 Fury Salon
75 Triumph TR7
70 Ambassador D.P.L.
74 Pontiac Astre S.W.
75 Plymouth Valiant
74 Dodge Dart
72 Mazda
76 Datsun 280Z
77 Datsun 710 S.W.
Plus Many More

Also:
Huge Selection of Trucks and Vans
All Diagnostic Checked
Test Drive Them Today

ENSIGN

Chrysler-Plymouth Ltd.
DOWNTOWN
YATES AT COOK
Dealer licence number D495A
386-2411
Open Weekdays Till 9:00

1971 MUSTANG CONVERTIBLE in immaculate condition, 351 automatic, power steering, power brakes and power top, new paint, tested December 21st, 1977, summer and snow tires, excellent gas mileage, $3,195. 598-7565.

1976 CHARGER DAYTONA (Cordoba) immaculate, 20,000 miles, V-8 automatic, heavy duty, air, cruise control, and many more options. Offers. 478-3109.

1976 BUICK REGAL, T-BAR, SUNroof, deluxe black interior and interior, new tires, 350 4 barrel carburetor. Phone 477-6296 after 6 p.m.

'69 PONTIAC PARISIENNE, 2 door hardtop, automatic, P.S., P.B. Asking $700 or best offer. 384-3408 after 4.

1971 NOVA 2-DOOR, 6 CYLINDER automatic, radio, excellent condition throughout. Asking $1895. 382-0089.

1977 GRANADA 2-DOOR, V8, power steering, power brakes, automatic, radio, wire wheels, sun roof, excellent condition. 385-7970.

'75 DODGE MONACO, 2 DOOR hardtop, vinyl roof, excellent condition, reasonably priced at $3400. 477-5340.

1977 CHEVETTE MINT CONDItion, automatic, 2 door hatchback, radio, 4 months old, 2,880 miles. $3900 or best offer. 384-4445.

'61 AUSTIN CAMBRIDGE. RUNS. Needs work. $150 or best offer. 592-6587.

1967 METEOR. RUNS WELL, needs body-trans. work. $150. 477-3518.

1973 FIAT 128, 4 DR. VALID INspection. Reasonable. Phone 656-5817.

'59 MORRIS, RUNNING CONDItin. $150 or best offer. Phone 383-1204.

'71 PONTIAC CATALINA, 4-DOOR hardtop, 400, air conditioning, radials, 64,000 miles. $1775. 477-8752.

1974 CHEV. WAGON, 25,000 miles, standard transmission, excellent condition, $2,400. 383-8996.

'69 ROADRUNNER 383 MAG., EXcellent shape, must sell, make an offer. 383-8985.

'76 CAMARO
Many extras — offers, phone 595-0372 after 6 p.m.

'74 VEGA 2-DOOR WAGON, 4-speed, good shape, $1500. Days 383-3321, nights 656-5748.

1966 VALIANT 200, 2-DOOR, 6 standard. 1960 Buick, offers, 595-4669 after 6.

CELICA 1972, FOR SALE. PHONE 385-2234 anytime.

1973 FORD GRAN TORINO, good condition, 386-1091.

150 CARS FOR SALE

Speedway MOTORS LTD.
VOLKSWAGEN
PORSCHE
AUDI

Vancouver Islands Oldest Established VW PORSCHE AUDI Dealer

77 Monza
77 Camaro L.T.

76 Volare Wagon
76 Cougar XR7
76 Rabbit 2 door A.T.

75 Valiant 4 door A.T.
75 VW Beetle
75 Dodge ½ Ton Pickup
75 Porsche 911S
75 Chevelle Classic
75 Ford Granada

74 Ford ¾ Pickup
74 Bobcat Stationwagon
74 Ford Maverick A.T.
74 Datsun 610 Wagon
74 jComet 2 door A.T.
74 VW Thing

73 Mustang A.T.
73 VW Camper
73 Ford Ranchero
73 VW Beetle

72 Ford ¾ Ton Pickup
72 VW Stationwakon
72 VW Fastback

71 Toyota Corolla
71 Fiat Stationwagon
71 Triumph TR 6
71 Ford 500 4 door

70 Buick Riviera

SOMETHING SPECIAL

1975 CAMARO
Rally Sport 4 speed. radio, headers, radial tires, T-Bar Roof. 25,000 miles.

78 PORSCHE 78 AUDI 5000

ON DISPLAY
971 Yates Street at Vancouver
Dealer Licence No. D-00486
385-2415

Millstream
CHEVROLET

'75 DATSUN B210 Fastback, 4 cylinder automatic. Finished in red. Very clean $2950

'69 LINCOLN MARK III automatic, power steering, power brakes, power windows. Finished in dark blue with black vinyl top. Good clean older car. $3250

'73 OLDS CUTLASS 4 door sedan. 8 automatic, power steering, brakes, radio. Finished in 2-tone green. $2950

'75 LEMANS 4 door, 8 automatic, power steering. power brakes, radio. Finished in 2-tone white and maroon. $3950

'75 BUICK CENTURY 4 door sedan, 8 automatic, power steering, brakes and radio. Finished in 2-tone fawn and gold. $3950

OPEN
MON. - FRI.
8:30 a.m. - 9 p.m.
SATURDAYS
9 a.m. - 6 p.m.

Millstream Chevrolet Ltd.
1730 Island Highway
474-1211
Dealer Lic. D01384A

PAINTER

MOTORS LTD.
74 FORD ¾-ton, auto.
74 CELICA 4-Speed, radio.
73 CELICA 4-speed, radio.
73 EL DORADO loaded.
73 DUSTER 340, buckets, sharp!
73 CUTLASS 2-dr. HT.
73 PINTO wgn. 4-speed, radio
72 DUSTER 340, auto., mags.
72 CHEVELLE 350, auto, P.S., P.B.
71 CHARGER, 383, buckets, mags.
71 COROLLA, auto.
70 THUNDERBIRD loaded
69 MALIBU 307 V-8, auto., P.S.
68 FARGO van, 318, auto.
66 RIVIERA loaded
65 MUSTANG 289 V-8, auto.
62 MERCEDES 220, 1 owner.
100% BANK FINANCING O.A.C.
1513 QUADRA at PANDORA
D-00346 A 385-0122

76 PLYMOUTH FURY SALON completely equipped. Bronze Metallic exterior, vinyl roof, wheel discs. Exceptionally low mileage (18,000 miles). Must be seen. $3949. Financing Available. Trades accepted. PALM MOTORS LTD. 3342 Oak St. 386-8385. D-00641A.

75 CUTLASS S

4 Dr. only 10,000 original miles, $4295. ESQUIMALT AUTOMART LTD. 480 Esquimalt Rd. 382-7195. D00856A.

1975 CELICA, 4-SPEED, EXCELlent condition. Must sell, moving. $3,150. 478-3478 after 4 p.m.

'69 TORONADO
Power steering, power brakes, air, tape deck, radials, power windows, power seats. $1500. 479-0470.

SACRIFICE '68 BUICK WILDCAT, V-8, automatic, power brakes, steering and windows, snows, low mileage. $785. 652-5813.

'73 THUNDERBIRD IN BEAUTIful showroom condition, has most options, $5,500. 477-6357.

150 CARS FOR SALE

McCALLUM
DATSUN
VOLVO
McCallum Motors Ltd.

SMILE AFTER SMILE OF DRIVING PLEASURE

AT THE

'Happyface' Place!

77 Cougar Brougham
73 Datsun 510. 4 dr., 4 spd.
70 VW window van
77 Datsun B210 4 dr. AT
74 Dodge ¾ ton van AT
73 Mustang Fastback
77 Datsun long box PU
76 Datsun short box PU
74 LeMans S.W.
74 Volvo 164
74 Honda AT
74 Courier PU and Canopy
74 Pontiac LeMans 2 dr HT
74 Pinto S.W., AT
74 Volvo 144, 4 dr. 4 spd.
76 Datsun pickup
70 Hornet 6 cyl., AT
68 Volvo 142, 4 spd.
68 Ford Falcon AT
75 Volkswagen Rabbit
71 Datsun 510 AT
74 Volvo 144 AT
67 VW camperized van
68 Volvo 144. 4 spd.
75 Datsun 280Z, 4 spd.

ASK To See The BCAA INSPECTION-REPORT!

DOWNTOWN
1101 YATES AT COOK
382-6122 Dir. Loc. 0085A

COLWOOD
1856 Island Highway
478-1741 Dlr. Lic. D-0850

PLIMLEY

BRITISH LEYLAND
1010 Yates
382-9121

FULL SELECTION OF USED CARS
COMPETITIVE PRICES!
Shop Yates Street
FOR TOP VALUES
Open 9 a.m.-8 p.m.
Dealer Licence 572A

78 GLC HATCHBACK $3795

IMMEDIATE DELIVERY

HORWOOD mazda
823 PANDORA
385-1451 D-00803A

1972 MARQUIS BROUGHAM 4-DOOR HARDTOP
V-8 automatic, power steering, power brakes, power windows, radio, vinyl top, radials, 51,000 miles. Will accept small trade, looks new. $2,100. 478-6563.

69 Camaro Convt.

P.S., P.B., mags, rare, $2,995. ESQUIMALT AUTOMART LTD. 480 Esquimalt Rd., 382-7195. D-00856A.

'76 PONTIAC ACADIAN TWO door hatchback, automatic, 1.6 litre engine, low mileage, as new. 658-8349.

1969 CORTINA GT, ENGINE, transmission, clutch and brakes redone, new exhaust system, snow tires and paint, $1100. 656-2877.

1968 DART GT, 2 DOOR HARDtop, excellent condition, slant 6, automatic, buckets, radio, 479-3890.

1974 FIREBIRD FORMULA 400, power steering, power brakes. AM-FM stereo, 477-1388.

'73 FIREBIRD, 350 AUTOMATIC, power steering, power brakes. 479-4851.

'77 CADILLAC SEVILLE. ALL extras — 2,00 miles — save 25%. Trade considered. 479-1687.

'73 COMET, VERY CLEAN CAR, automatic, buckets, radio, etc. $2,000 firm. 478-8162.

IMMACULATE '75 CELICA, 21,000, sunroof, vinyl top, offers, 479-8161.

'76 MAZDA AUTOMATIC, 7,600 miles, excellent condition. $3,700. 479-9940.

1974 BOBCAT. 23,000 MILES. Standard, radio, extra snow tires. $2200. 598-7627 evenings.

'67 DODGE DART FOR SALE, mechanics special, 4 new tires, new brakes, new battery. 385-7948.

RESTORABLE '58 JAG MK IV Saloon, $1495. 905 Devonshire.

150 CARS FOR SALE

METRO TOYOTA

NEW

78 COROLLAS from ONLY $3798

ACTION CENTRE SPECIALS!

'73 BUICK CENTURY REGAL. V8, automatic, power steering, power brakes, air. $2995

'77 HORNET 'DL' 4 door. '6' automatic, power steering, power brakes, radio, vinyl roof. Local car with only 7,000 km. $4995

'73 ASTRE hatchbock. Automatic, radio, one owner. $1895

ABOVE SPECIALS available with 12 month — 12,000 mile warranty.

REMEMBER
our cars are
ESSO CAR CLINIC
inspected for your
PROTECTION

Over 100 Inspected Used Cars To Choose From!

TRY US!

We look for a reason to say

YES

100 per cent financing at 'ACTION CENTRE'

Open 9 till 9
CALL NOW!
386-3516
Metro Toyota Ltd.
625 Finlayson
Dealer Lic. 00431A

METRO TOYOTA

Garden City Auto Sales LTD.

Auto Sales
Auto Service
Auto Lease
Three Big Reasons Why We Really Come Through For You

CARS
78 TRANS AM Air. T-Top, tape, PW, tilt, 500 mi.
77 FIREBIRD Tape, PW, tilt, 9,000 miles.
77 T-BIRD loaded
76 CORVETTE, air
75 MUSTANG II 4 speed
75 COMET auto.
75 CORVETTE Roadster. V-8, 4-speed, 14,000 miles.
74 ASTRE, Safari Wgn.
73 MAZDA R-3
73 PLYMOUTH Sebring
73 COUGAR
73 LEMANS "455"
73 PINTO Squire Wgn.
73 DATSUN 610 2-dr. HT
72 VW, 411 auto.
71 MUSTANG V-8 auto
71 LEMANS Convertible
70 METEOR SW, loaded
69 DATSUN 510 auto.
69 ACADIAN, 4 dr.
69 NOVA, V-8 auto., P.S.
68 CYCLONE HT
58 EDSEL. Immaculate

TRUCKS
75 DODGE ½ ton Pickup and canopy
74 RANGER XLT V8, AT
71 TOYOTA Pickup and canopy
71 DODGE ¾ ton, V-8 auto.
71 MAZDA and canopy
71 CHEV ¾ ton Suburban
60 GMC Camper Van

COME IN AND SEE US FOR ALL YOUR MOTORING NEEDS

We Pay Cash For Good Clean Cars

2978 DOUGLAS
382-9111
D-00319A

1948 CHEV COUPE, $1200 FIRM, runs well. 1965 Austin Cambridge, 4-speed, 598-2394.

1966 MUSTANG, V-8, AUTOMATic, power steering. 383-8985 evenings.

117 ARTS and ANTIQUES

Brian Holley MOTORS LTD.
SUBARU
VOLVO

SEE US IN
MAYFAIR
Mon. 9th - Sat. 14th
SEE
'THE BRAT'
AND
VOLVO 242 GT
(First time on display)

FEATURE USED CARS

'75 GRANADA, fully equipped. Mahogany metallic with tan vinyl roof. $4395

'75 VTNTURA SPRINT. V8, auto., hatchback coupe. Red and black with white interior. $4295

'76 MUSTANG II fastback with hatch. White and red, 4-speed, mag wheels, etc. Full service record. $3995

'74 PINTO wagon, automatic, rack, radio and convenience package. White with blue interior. $2695

'73 BUICK CENTURY wagon, auto., P.S. and P.B., custom rack, etc. Metallic blue. low mileage. $3395

'72 TOYOTA CROWN wagon, auto., power steering and brakes, air cond., rear seat, etc. Exceptional condition for year. $2495

'70 AUSTIN MINI. 2 dr. Good runner, needs minor body work. $797

We Need More $$ Volvo Trades $$

Brian Holley

MOTORS LTD.
3319 DOUGLAS
Between Woodwards and Woolco
DL 00903A 384-1161

THREE POINT MOTORS

FOR GOOD USED CARS

77 CHEV PICKUP Fully equipped including air conditioning	$7,395
77 DATSUN B210	$3,795
76 MERCEDES 240D	$11,975
76 VW SCIROCCO	$5,395
76 DATSUN PICKUP	$3,995
76 HONDA CIVIC	$3,695
75 DATSUN B210	$3,195
75 MAZDA 808	$2,595
74 AUDI	$3,995
74 VW 412	$2,995
74 DATSUN B210	$2,495
73 TOYOTA COROLLA 11,000 miles!	$2,495
73 DATSUN 510	$2,395
73 TOYOTA	$1,995
72 TOYOTA PICKUP and canopy	$2,495
72 DATSUN 510	$2,295
72 DATSUN 1200	$1,995
70 DATSUN PICKUP	$1,595
68 RAMBLER REBEL	$1,595

2620 GOV'T AT HILLSIDE
385-6737
Dealer Licence D00740A

'75 CORDOBA

A gorgeous silver with burgundy interior and burgendy vinyl top. Only 29,000 miles and absolutely immaculate. Nicely equipped with air conditioning, electric seats and wire wheel covers. YATES AUTO SALES LTD. 950 Yates St. 388-7722. D-01610A.

1976 OLDSMOBILE OMEGA Brougham. Bucket seats, power windows and much more. Low mileage. Exceptional car, $4475. John Ladd 384-1721, 592-3121. Sports and Classic Cars. D00244A.

1972 EL CAMINO 454 SS, POWER steering, power brakes, automatic, tilt wheel, AM-FM, 8 track, canopy, just tested, $3895. 595-3560 or 382-9571.

GREAT CAR — GREAT PRICE
1976 Plymouth Arrow Hatchback, stickshift, radio, Michelin radials, 6,000 miles. $3,000 firm. Phone 112-748-9991.

CLASSIC BUFF?
'65 Continental Town Sedan, has been well maintained, but now needs some work, offers, 478-5550.

'63 PONTIAC STRATO CHIEF, needs clutch, $100. 386-0024.

1968 MERCURY 4-DOOR, RUNS, but needs work, $175. 595-3836.

150 CARS FOR SALE

METRO HONDA

SPECIAL!
72 Ford Tradesman 100 Van. V8, standard, tape deck, fully paneled. and carpeted. Special paint. $2995

MAKE AN OFFER
77 Honda Civic H - B
77 Honda stn. wgn.
77 Honda hatchback
76 MGB
76 Firebird
76 Honda hatchback
75 Bobcat
75 Honda
75 Comet G.T.
74 Thunderbird
74 Pinto
74 Austin Marina
74 MGB
73 Corolla Wagon, A.T.
73 Astre
73 Nova
73 MGB
73 TR 6
73 Charger
72 Corolla
70 Corolla, A.T.
69 BMW 2002
68 Mercedes

100 per cent Bank Financing at 12½ per cent O.A.C.

NEW
78 HONDAS
Available for SALE or LEASE

388-6921
9 A.M. TO 9 P.M.
2151 Blanshard
NEXT TO THE ARENA!
Dealer Lic. D.01627A

METRO HONDA

BMW RENAULT
capital city auto

1974 BMW 2002
Green, stereo, one owner, std. shift, immal. Cond. $5600

1976 MAZDA 808 WAGON
Red, radio, only 14,000 miles. ex. cond. $2995

1971 MERCEDES 220D
Beige, radio, etc. Ex. cond. $6750

1971 MERCEDES 250
White, radio, ex. cond. $6300

BUY NOW AND SAVE
Still a few 1977 models BMW 320i — 520i in stock at really good savings UNDER 1978 prices.

1750 GOVERNMENT ST.
DL00162A 386-7508

Bank financing on all new and late model used cars.

MADSEN

MOTORS LTD.
2691 Sooke Rd. (Glen Lake)
478-5011 DL-00569A

76 MAVERICK 6 cyl. AT, P.S. Radio	$3695
74 BOBCAT 3 dr. 4 cyl. 4 spd. Radio	$2695
73 DATSUN 510, 4 cyl. 4 spd.	$1995
72 OLDS Delta Royale, loaded	$2595
71 OLDS Toronado, loaded	$3695
71 FORD Ranch wagon	$1895
70 PONTIAC 4 dr. AT	$1395
70 CORTINA 4 cyl, 4 spd.	$ 995
69 OLDS 455 2 dr.	$1995
69 OLDS Cutlass 4 dr.	$1095
67 TOYOTA 4 cyl. AT	$ 695
64 DODGE V8 AT. 2 dr.	$ 495

BEAT THE PRICE INCREASE on 1978 Lemans, Grand Prix, Buick Century, and Regal models For special prices on these models and demos phone Charlie Peterson at EMPRESS PONTIAC BUICK G.M.C. LTD. 382-7121 or Res. 592-0458. DL01227A.

SIDNEY CAR MART
Shop in Sidney and SAVE-
Extra Clean
Late Model Cars
Trucks and Vans
9757 5th St. D01591A. 656 2432

THE PRICE IS RIGHT!
on this 1977 Pontiac Lemans station wagon with 11,000 miles on it. Hurry and phone Charlie Peterson now at EMPRESS PONTIAC BUICK G.M.C. LTD. 382-7121 or res. 592-0458. DL01227A.

CROWN IMPERIAL
'61 Chrysler, power windows, power seats, power antenna, air conditioning, immaculately restored. Asking $2350. Phone 478-3996.

1964 Falcon

Six, automatic, dark blue, just tested, tires, shocks, battery, muffler, all replaced, very clean, seat belts for 5, $450. 479-5527.

98 OLDS — '73

Top of line Regency all power equipped, beautiful upholsterey, new paint, very clean, first $3800 takes it. 385-5265.

MAKE ME AN OFFER
'72 Grand Torino Squire Wagon, Estate Sale one owner. $52,000 miles. Excellent shape. All options. 383-8985.

COLLECTORS ITEM
1951 Plymouth Business Man Coupe. Excellent condition. Engine rebuilt. Must be seen. No Triflers. 386-7928 after 5 p.m.

1966 CHRYSLER 300
440 cu. in., very good condition, power options, two extra tires, electronic ignition, best offer. 384-6233.

TRANSFERRED. MUST SELL. '76 Datsun B210 Deluxe. Radials, moldings, radio, like new, $3000. 383-1137 Days, 386-9314 Evenings.

IMMACULATE BUICK
1960 Electra 225 2-door hardtop, 42,000 original miles, very rare. 383-0627.

'74 CAPRI, V-6, SUNROOF, MUST sell, $3300, or offers. 652-5590.

'67 CAMARO, 302 4-SPEED, mags, best offer to $2200. 478-0723, 478-8429.

'76 CHRYSLER CORDOBA, FULL options. 642-5095.

'71 MONTE CARLO $3,000 FIRM. 745-3747 after 5.

150 CARS FOR SALE

Cornell
CHEV/OLDS
Cadillac
CHEVROLET TRUCKS
Sales/Service 385-5777

CHECK OUR
Premium Trades
AND SAVE
$$$

75 Chevelle Stn Wgn	$3695
76 Impala 4-DR. HT	$4195
76 Datsun B-210	$3195
76 Capri 4-Speed	$4995
76 Cobra	$5995
76 Grand Prix	$5495
75 Chev 2 DR. HT	$3995
75 Torino	$3195
74 Dodge Dart	$2995
74 Astre	$1550
74 Mustang II	$3195
74 Cougar XR-7	$3395
73 MG	$3995
73 Corvette	Best Offer
73 Cougar XR-7	$3295

START THE NEW YEAR RIGHT

69 Gran Prix	$1695
71 Dodge Sports Van	$2595
72 Malibu Conv't	$3395
74 Ranchero	$4195
72 Toronado	$2795
77 Firebird 2700 mi.	$5895
75 Ranger C-Special	$4895
76 Renault R-12	$2795
70 Datsun 510	$ 895
75 Ford Super Cab	$5995
76 Chev ¾ ton	$5495
72 Maverick	$1895
75 Ranchero	Offers
77 Camaro	$5895
76 Lincoln	$13,700

Large Selection Of Used Cars To Choose From

GMAC and BANK FINANCING AVAILABLE

CORNELL
CHEV-OLDS LTD.
3050 Douglas—385-5777
Dealer Licence D-00681A

De Pape

OPEN 8:30 to 5:30
CLOSED SAT-SUN

77 CADILLAC

Fleetwood Brougham d'Elegance 4-dr., fully powered with all luxury options, including electric sliding moonroof. Pampered 1 owner. Beautiful automobile with only 9,000 miles.

77 Lincoln MK V

Designer series Cartier model. Gorgeous locally owned automobile with all luxyry appointments and only 3,000 miles.

74 Jaguar XJ 12L

4 dr. All luxury options. 1 owner local Victoria car with only 21,000 mi. Beautiful.

73 Mercedes 450

SLC coupe fully powered, leather, air, stereo. A gorgeous automobile at a replacement cost today of $37,000. PRICED TO SELL!!

76 MGB

Radials, 2 tonneau covers, roll bar. Local 1 owner Victoria car with only 10,000 mi. Like new.

70 Mercury

MARQUIS BROUGHAM
4 DR. All power options. 1 owner Victoria car. Absolutely immaculate.

73 Pinto Wagon

Squire roof rack, wood panelled sides, auto., radio, tape deck. Beautiful little one owner economy.

72 Ford Conv't

LTD, auto., P.S., P.B., P.W., 6-way power seat, factory air conditioning.

77 Honda H-back
77 OLDS Cutlass
77 MONARCH
76 Triumph TR6
75 Mustang Ghia
74 MGB
73 COMET GT
68 FIREBIRD
68 Fairlane 500

Depape Motors Ltd.
1407 BROAD ST. D-00264A
384-8035

70 MONTE CARLO

350 Auto., P.S., P.B., Immaculate. $2,495 ESQUIMALT AUTOMART LTD., 480 Esquimalt Rd. 382-7195. D-00856A.

SALE: 1966 AMERICAN MOTORS Ambassador, V-8 automatic, power steering, power brakes, good condition, good tires, best offer. 592-2505.

'65 CHEV BELAIR, NOT TESTed, needs little work. Moving, must sell. $200. Phone 479-2622 anytime.

'68 CHEVELLE, HIGH PERformance 327, lots of extras. Sell or trade for Blazer Ram Charger. Serious inquiries only. 652-2682.

1973 CUTLASS 2 DOOR HARDtop, V-8 automatic steering and brakes, immaculate, $3200, DL00094A, Ernie, 592-3540.

1973 MAZDA 4 SPEED, 2 DOOR, coupe, radials, 73,000 miles, $750.385-7248.

1976 CAPRI V6 STANDARD, GHIA decor interior package, low miles. 592-9735.

1957 DODGE, BODY NEAR MINT condition, runs fair, $350 or offers. 656-5100.

1955 CHEV 2-DOOR HARDTOP, 350 cu. in., 400 turbo trans., new paint, $1800. 598-2402.

'73 PLYMOUTH SATELLITE, EXcellent condition, $2300, or best offer. 1068 Marigold, 479-2775.

1970 OLDSMOBILE DELTA 88 IN excellent condition. Phone 478-8225.

64 CHEVY II, GOOD CONDITION, 4 door, offers. 388-5587.

'61 FAIRLANE, RELIABLE RUNner, $75. 598-5687.

1964 RAMBLER, $450, GOOD CONdition. Phone 652-2652.

1969 MERCEDES-BENZ, AUTOmatic. 479-3505.

150 CARS FOR SALE

69 SUNBEAM

Auto, 35,000 original miles, $1495. ESQUIMALT AUTOMART LTD. 480 Esquimalt Rd. 382-7195. D-00856A.

1972 INTERNATIONAL TRAVElall, approximately 76,000 miles, good condition, except for some rust, minor dent. Asking $1750, offers. 592-6577, 2366 Zela.

MUST SELL: 1970 MAZDA, 4 speed rotary, $900 or best offer, A-1. 1977 Grand Prix, loaded, 2000 miles, $8,000 firm. Listed $9,200. Call 592-9120.

1972 TR6 REBUILT MOTOR, transmission, new clutch and paint, radials. Must be seen. Excellent condition. 388-4302 Rm. 252 after 6 p.m. $3300.

1964 GALAXIE XL, EXCELLENT condition, new brakes, shocks and exhaust, $850, or best offer. 478-3892.

1968 PONTIAC SEDAN 327 AUTOmatic, front end damaged, runs good, offers; 1949 Chev 2-door, complete, offers. 595-1452.

1951 BRISTOL 401, GOOD RUNning order, all aluminum body in good condition, excellent car for restoration, $4200. 382-8670.

'65 MUSTANG FASTBACK, 289 automatic, new transmission, new paint and more, excellent condition, $2300 or best offer. 383-2881.

74 MERCURY BOBCAT, FULLY loaded, excellent condition, great second car, $2995. 477-2568 any time after 6.

'76 VOLARE AUTOMATIC 6,000 miles, many accessories, 60-40 vinyl top, excellent condition. 383-8906.

'65 PONTIAC, RELIABLE TRANSportation, rebuilt motor, re-lined brakes, $600 tested. Call Magee after 4:30, 479-0602.

1966 CADILLAC SEDAN DEville, good shape, $1500 or offers. 383-8434 or 383-5152 before 5 p.m.

'66 CHEVELLE WAGON 6 STANdard, new brakes, exhaust, clutch, Rally wheels, tires, $750. 382-2653.

'69 COUGAR, $1495, TWO-TONE paint, good condition, radials. DL01508A. Saunders Sales Service Ltd. 478-9182.

'69 FORD FALCON GOOD MEchanical condition, open to offers on asking price of $500. 595-6272.

'64 BUICK SPECIAL 2-DOOR, V-6 automatic, radio, tested. $400. 592-3358.

'68 VOLKSWAGEN BEETLE, tested, radials, $850. 386-8828 or 652-2277.

1969 VOLVO SEDAN, $1400, 4-speed manual, 2-door, radio. 383-0519.

66 COMET CALIENTE, 2 DOOR hardtop, buckets, console, mags, $700 or offers. 656-1656.

'62 VOLKSWAGEN STATION WAgon in good running order, $295. 478-2574.

1973 GRAND PRIX, ALL OPtions, excellent condition, $3700. 478-7486, 478-1777.

1967 CHRYSLER NEWPORT 2-door hardtop, 383 V-8, good condition, $600. 479-8707.

'69 MUSTANG FASTBACK, 57,000 miles, new everything, $2,300 firm, phone after 5 p.m., 656-4606.

1977 CADILLAC
Sedan De Ville. Very low mileage. $11,250. 112-926-2029.

68 PONTIAC STRATA CHIEF, needs little repair; offers. 383-2942.

'65 MUSTANG, $1200 OR OFFERS. 592-2293.

'68 ENVOY, DEPENDABLE, AUtomatic, radio; offers. 385-8354.

'74 COMET 4-DOOR, GOOD CONdition, $2900 or best offer. 477-0491.

1973 DATSUN 610, 4-SPEED, 27,000 miles, $2200. 388-7274.

1963 PONTIAC, CITY TESTED, $150; spare parts, $50, 388-7236.

1966 OLDSMOBILE 98, REASONable price. Mornings, 385-2224.

'77 ASPEN, FULLY LOADED. Phone 384-5605.

GOOD SOLID 1969 BEAUMONT 4-door sedan, asking $690. 386-7134.

1972 AUSTIN AUTOMATIC, $850. 1969 Ford LTD, $550. 384-8864.

'74 PONTIAC ASTRE STATIONwagon, best offer, 478-2618.

1968 COUGAR, 302 AUTO., NEW front tires, $1000. 642-4161.

1971 VOLVO EXCELLENT CONDItion, offers. 384-9928.

'75 DATSUN 710, LOW MILEAGE, immaculate, $3,000, 595-5819.

151 SPORT, IMPORT CARS

HARD TO FIND
'68 MGB—GT

Original egg shell white with red interior. Runs and looks like new. Accented with wire wheels. YATES AUTO SALES LTD. 950 Yates St. 388-7722. D-01610A.

1977 FIREBIRD 350, 4 BARREL dual exhaust, 3 speed automatic, power steering-brakes, radials, rear defrost, moon roof, super clean, 11,000 miles, 477-5597. DL 01745A, Superior Auto.

1958 TRIUMPH GT6, NEW shocks, tires, battery, clutch, carpets and paint, AM-FM radio, wire wheels, tested 1 year, immaculate condition must be seen $2000. 382-8670.

'72 MGB TEAL BLUE, LUGGAGE rack, radials, radio, tonneau and boot cover included. Recently tuned, excellent condition $2795 firm. Call between 6:30-7:30. 595-1853.

'73 JAGUAR XJ6

Only 30,000 miles and loaded including sunroof. YATES AUTO SALES LTD. 950 Yates St. 388-7722. D-01610A.

MUST SELL
1973 Jaguar XJ6 reduced $1,100. First $7,800 takes it. A beautiful car. For more information 478-4248

1968 MERCEDES, 4-DOOR sedan, white exterior, 89,000 miles, power steering, power brakes, radials, and snow tires, excellent condition, $4,000. 477-5163.

72 FIREBIRD, 350 V-8 AUTOMATic, etc. 57,000 miles. Exceptionally clean. $2685. John Ladd 384-1721, 592-3121. Sports and Classic Cars. D00244A.

BARGAIN!
74 260Z 2 plus 2 4-speed, mags, 35,000 miles, well maintained, coppertone, Carl, 477-8456.

'73 TOYOTA CELICA ST, EXcellent condition, 4-speed, low mileage, AM-FM, Michelin radials, 652-1604.

'77 CORVETTE 6,000 MILES, power steering, power brakes, power windows, leather, tilt, AM-FM, $9700 O.B.O. 479-0582.

1976 PORCHE 911, 13,000 MILES, silver metallic red leather upholstery all option, new condition, $17,900. 388-7311, 652-1558.

TURBO CHARGED
1973 Ford Capri, V6, all options, price $3850. firm. 384-1249 ask for Bernie.

MG-TD2, FULLY RESTORED TO original condition. offers around $8000. 592-7519.

'74 MGB, 30,000 MILES, OVERdrive, excellent condition. Phone 758-3719.

'68 ROVER 2000 TC, LEATHER upholstery, Michelin radials, good condition, $1,500. 477-6357.

1971 MERCEDES 250 SEDAN. 595-5906.

'73 MGB, 45,000 MILES, NEW tires, new exhaust system, $3400. 382-8707.

1973 MG MIDGET, 27,000 MILES, excellent condition. $2500 or offers. 382-1986, 592-4040.

1966 MGB ROADSTER, NEW top, good tires, wire wheels, $850. 656-2877.

1971 BMW 2002, 85,000 MILES, good shape, Steve 386-8276 evenings.

1973 280C MERCEDES BENZ, 4-door, 29,300 miles, as new, $10,750. 388-4152.

'73 MGB. EXCELLENT RUNNING condition. 39,000 miles. $2,850. 385-3628.

'66 CORVETTE COUPE, CRAGER SS mags, TA radials, 327, 375 hp. Asking $6,000. 383-0672.

1962 JAGUAR, GOOD SHAPE, nearest offer to $4000. 745-3747 after 5.

1969 TRIUMPH SPITFIRE, $450. 642-5345.

'71 BMW 2500 AUTOMATIC, AM-FM, velour interior, $3700. 652-1226.

'65 TRIUMPH TR4, RUNS WELL, $675. 652-2966.

'74 FIAT X19, $2,950. 384-2702.

154 TRUCKS, BUSES AND VANS

76 FORD CHATEAU VAN

Completely finished inside with captains chairs, high quality wood panelling, cupboards and counter space, couch convertible to bed. Equipped with sliding side door with glass. Equipped with 300 cu. inch 6 cyl., P.S., P.B., auto. trans. Econoline 100 model. Whitewall tires (including snow tires. Side mouldings. Radio. Chrome bumpers. Finished with 2 tone blue. Only 16,000 mi. Excellent condition. Write your own deal on asking price of $6295. Call
ROSS OWENS
478-1741
McCallum Motors Ltd., Colwood
DL00850B

MADSEN

MOTORS LTD.
2691 Sooke Rd. (Glen Lake)
478-5011 DL-00569A

77 CHEV BLAZER 4X4 AT	$6995
76 FORD ¾ ton 4x4, 4 spd.	$6795
76 FORD ½ ton, 6 cyl. AT	$4195
75 FORD ½ ton, 6 cyl. stnd.	$4195
76 FORD F500, 330 4 spd.	$4695
75 FORD F150, V8 AT	$4195
74 DODGE Maxi Van, V8 stnd.	$4495
74 GMC flatdeck	$4195
73 FORD Van V8 stnd.	$3295
73 FORD ¾ ton V8 AT	$3195
72 FORD RANCHERO V8 AT	$2895
69 INTERNATIONAL 6 stnd.	$1295
69 FORD Van 6 stnd.	$1495
63 MERCURY 1 ton, 6 cyl. 4 spd.	$ 995

Customized 77 Chev Van

Long wheel base with V8 auto., P.S., P.B., Moonroof. Side smoked glass. Finished in white with black pattern stripping. Inside is finished with carpeting, lino, ice box, cupboard and counter space. Couch convertible to double bed, mirrored ceiling, AM-FM 8-track tape, extra speakers, wide tires with mags, headers, side pipes (sounds great). Not another one like it in town. Submit your offer on $7,995. Call Ross Owens 478-1741 McCallum Motors Ltd., Colwood. DL00850B.

74 Suburban 4X4

In excellent condition with V-8, automatic transmission, power steering, power brakes, radio, roof rack, finished in white with woodgrain siding. Submit your offer on $6495. Call Ross Owens, 478-1741 McCallum Motors Ltd., Colwood. DL 00850B.

'72 FORD 4X4

V-8, 4-speed, absolutely immaculate. A super buy at $3495. YATES AUTO SALES LTD. 950 Yates St. 388-7722. D-01610A.

72 GMC VAN

¾ ton; must be sold $2695. ESQUIMALT AUTOMART LTD. 480 Esquimalt Rd. 382-7195. D-00856A.

72 INTERNATIONAL HALF TON pickup, V-8, 4-speed, recent engine work, excellent running condition. New tires, battery. $1450. Must be sold by Jan. 16. Tested to Dec. 78. 598-8770.

'77 FORD ¾ CAMPER SPECIAL
400 V-8, auto, only 6,000 mi. $5995. PEDEN R.V. LTD., 2855 Quesnel St., Dl-1950A. 386-3464.

1976 DODGE VAN, V100, MILEage 16,000, good condition. Phone Dan Ray 10 till 5 Tuesday till Friday 595-5151, or evenings and weekends 479-3376.

'73 GMC SIERRA 25, 8,200 GVW, Camper special, 2-tone paint, deluxe trim, 350, automatic, $4,500 with new Apollo canopy. $4,000 without. 477-6357.

77 TOYOTA LAND CRUISER, new condition, blue in color. Many options. Worth over $8,000. Sacrifice sale. 746-7297.

1974 JEEP PICKUP, AUTOMATIC 4-wheel drive, 19,000 miles, also Jeep and Land Rover parts for sale. 477-1784.

1965 INTERNATIONAL PICKUP, 8' step-side box, radio, V-8, 4-speed. Excellent condition. $995 or best offer. 592-1431.

DODGE 3-TON DUMP WITH drop box, contracts, asking $3500. Consider compact truck part trade. 595-2727, evenings.

'73 GMC ¾ TON, SIERRA Grande, 350 auto, P.S., P.B., large canopy, camper special, $3700 or offers. After 5, weekdays, 384-5791.

1976 GMC JIMMY, HIGH SIERRA, 4x4. Go in the snow. Immaculate condition, beautiful machine, 14,000 miles. $7200. 595-6636.

'74 JEEP ¾ TON, P.S., P.B. Offers. VICTORIA 4 WHEEL DRIVE, 597 Hillside at Rock Bay, 386-6511. D-27898.

SNO-BIRD RECREATIONS LTD.
1640 Cedar Hill X Rd. 477-7713
Campers—Trucks—Van Inserts

77 DODGE TRADESMAN 100, power steering, and brakes, 385-7193.

'76 DATSUN SPORTRUCK, 22,000 miles, longbox, canopy, $3400. 592-1942.

'69 DATSUN PU, BUICK V-6, tape deck, ET mags, offers. 479-6376.

MUST SELL — 1962 CHEVROLET ½-ton pickup. Runs well. $450. 642-3833.

FARGO ½-TON PICKUP, REAsonable. Apply No. 10, 595 Gorge Road East.

1967 VW VAN. GOOD CONDItion, no rust, rebuilt motor. Offers to $1300. 385-0348.

4X4, '72 CHEV, ¾ TON, SUBURban, ex-army, $2,000 or best offer. 592-1072.

'75 FORD ¾ TON 4X4, 48,000 miles, many extras, $5,800. 652-1031 after 5.

1971 FORD EXPLORER EXTRA heavy duty ½ ton, V8 automatic, $1995. 748-8928.

1973 MAZDA PICK-UP WITH canopy. Nice shape. $1750. Phone Barrie 388-4455 or 478-9807.

74 FORD F100 PICKUP, 6 CYLINder, 3-speed, standard, radio, $2,000. 477-6357.

1968 GMC TRUCK, GOOD CONDItion, new air shocks, long box, best offer on $1,400. 474-2571.

75 VW WESTFALIA CAMPER, low miles, fully equipped. Immaculate. 478-9929.

1972 VOLKSWAGEN WINDOW van, $2450. Phone 592-3540 DL. 0094A. Ernie.

'65 F100 GOOD CONDITION, tape, radio, canopy, $980. Phone 743-4666.

'53 DODGE POWER WAGON, runs well, good shape. 474-1083 or 642-3290.

'71 F-350 1 TON, BABY DUALS, checker plate deck, best offer, 478-2618.

$1600 FOR QUICK SALE, 1970 Carryall van, Chevrolet, 6 cylinder, automatic, 1960 Fairfield Road.

'73 FORD F250 HEAVY DUTY twin gas tanks with or without canopy. 642-3290 or 474-1083.

'67 JEEP WAGONEER 4X4, MEchanically sound, $850 or offers, can be seen at Royal Oak Gulf.

1977 SUBURBAN SILVERADO trailering special, many extras, only 5,000 miles. $8,000. 478-4287.

1974 HEAVY DUTY DODGE Maxi-van, all powered, tested. See at 879 Transit Rd., 598-2560.

1971 JEEP WAGONEER 4X4, V-8, standard, new paint, $2575. Phone around 5, 384-0969.

1973 FORD PICKUP FOR SALE. At $1,900 a good buy. Has canopy. 382-0416.

'68 VW VAN, LOW MILEAGE, good condition, Best offer. 478-7920.

69 F100 ½-TON, 4-SPEED, V-8, $500 or best offer. 479-3576.

DODGE POWER WAGON, ARMY 4x4 — winch and extras. 656-1693.

1971 CHEV ½-TON 6 STANDARD, radials, $1950. Phone 478-8981.

1977 FORD XLT 250 4X4, 4,000 miles. 386-3985.

CHEVY SHORT VAN, EXcellent shape, $1875. 478-4497.

'69 FORD ¾ TON CAMPER SPEcial, good condition, $1800. 478-0766.

1972 ¾-TON GMC, AUTOMATIC, 4x4, $2,800. 592-4190.

154 TRUCKS, BUSES AND VANS

1977 CHEV S. W. BASE VAN. Midnight Black, no windows, chrome bumpers and grill, 350 V-8 automatic, "New" 15 x 8 Cragars, L60-15 Formula SS, fender flares and spoiler, new side pipes, finished interior, swivel and reclining seats, tilt steering, many extras, 382-0264.

'75 DODGE ¾-TON ADVENTURER S.E.
V-8, auto, power steering, power brakes, AM-FM radio, dual batteries, 2 extra 8-ply snow tires on rims, sliding rear window, $5,000. 477-4388.

1974 JIMMY, 4-WHEEL DRIVE 350, standard transmission, low mileage, power steering, power brakes, special tires and spokes, all terrains and 5 tires and spokes normal drive. 388-9414, 11 a.m. - 2 p.m. and after 5 p.m. Try your offer.

3½ TON
'64 Mercury 600 diesel, 16' aluminum box motor-rearend-trans-tires in good condition. Over head cab in fair condition. Asking $2,500 or will trade for 1 ton dual wheels of same value. 478-8970, 3019 Rickford Rd., Colwood.

76 COURIER PICKUP WITH CANopy like brand new with only 1900 miles. Red exterior, red leather interior. A ONE OF A KIND. Priced at $3927. NOW BEAT THAT!! PALM MOTORS LTD. 3342 Oak St. 386-8385. D-00641A.

1978 BLAZER 4x4
Cheyenne, 350 V8, automatic, power steering, power brakes, power windows, tilt wheel, white spoke wheels, and much more. 2,600 miles. $10,250 or best offer. 383-4527.

1973 CHEVROLET ½ TON, P.S., P.B., A.T., 350 V-8, HD suspension, HD bumper and hitch, blue and white, new front tires, brakes, shocks, radio, 53,000 miles, like new, asking $2,750. 656-4015, Sidney.

1950 GMC
7 window, ½ ton short box, new 327, 3 speed, turbo hydromatic, new paint, and full custom interior, a beautiful restoration. 595-8611, 652-1972.

1975 DATSUN SPORT TRUCK, 4-speed, radio, extra snow tires, canopy with cargo door, 21,500 miles, immaculate condition, $3,450. 598-4824 or 656-6864.

1974 FORD COURIER. EXCEPtionally clean and well cared for. 26,00 miles. $2175. John Ladd 384-1721, 592-3121. Sports and Classic Cars. D00244A.

73 CHEV ½ TON
V-8 auto., radio, $2395. ESQUIMALT AUTOMART LTD. 480 Esquimalt Rd. 382-7195. D-00856A.

4 WHEEL DRIVE SPECIALISTS — motor, transmission, differential service. Custom installations. Fredrick Motors, 616 Queens. 383-6632.

FOR TRUCKS SEE
WILLE MOTORS LTD. Car ad in today's classified section 150 or call 382-2313.

1972 DODGE VAN, PARTLY CAMperized, air conditioning, stereo, leather bucket seats, V-8 standard. $2695 or offers. 479-7855 or 478-6007.

'63 TRAILMOBILE 40' REFRIGerated van, '65 Collins 40' flatdeck and RTO 9513 transmission. 478-5938.

'75 FORD ¾-TON. CAMPER SPEcial, V8, power steering, power brakes, excellent shape, $4100. 386-9615.

1978 FORD 150 4X4. 351 MOTOR, 4-speed transmission. power steering, power brakes, radio, tape, and canopy. $7995. 478-2821.

1974 DATSUN PICK-UP, 4 SPEED, radio, heavy duty back bumper, WestCoast mirrors, very nice condition. $3,000. 595-4856.

DATSUN SPORT TRUCK, 16,000 miles, as new. Automatic, radio, canopy, mag wheels. Replacement $5,675. Quick sale $3,675. 479-1687.

1972 TRAVELALL 1110 4X4, FACtory air, extra fuel tank. Recent paint, carpet and upholstery. 50,000 miles. $2,900. 478-4287.

'69 FORD, F-100 PICKUP, AUTOmatic, power steering and brakes, 55,000 miles, very good condition, $1,800 or best offer, 479-1472.

'65 GMC, FLEET SIDES, 230 standard, excellent condition, $1000. 478-2754.

1977 DODGE 1 TON CLUB CAB, on duals, p.s., p.b., auto, $9,000 or best offer. 595-1167 after 4.

1975 INTERNATIONAL TANDEM 270 Cummins 5th wheel and gravel box. 746-4861.

'64 CHEV ½-TON PICKUP, 6 cylinder, 4 speed, radials, good shape, $650. 479-3701, 479-7769.

1963 CHEV WINDOW PANEL, 6 cylinder, $350. 479-2939.

'69 GMC PICKUP, 6 STANDARD, radio, special, $799. 656-1333.

'73 FORD COURIER, SPECIAL price $1450. 656-1333.

75 F-100 360 V-8 4 SPEED, 36,000 miles. Phone 652-2421 after 6 p.m.

1965 AND 1970 DODGE ½-TON; best offers. 478-2265 after 6 p.m.

1972 TOYOTA HILUX WITH CANopy, $1,850 or best offer. 384-2347.

1973 FORD XLT ¾-TON PICKUP, newly tested, $3475. 479-4723.

158 TIRES

SNOW TIRES
ALL SIZES AND TYPES IN STOCK
Radials - Belted
4 plys - Recaps
D & D TIRE
1620 BLANSHARD
382-7283

TWO 695-735 14" STUDDED SNOW tires, two B78x13" snow tires, 1-4 stud and one 6 stud, rims for import trucks. 383-1336 after 4 p.m.

FOUR GOODYEAR CUSTOM Hi-Miler, tubeless, 12x16.5, 6-ply summer tread. Almost new, $95 each. 478-7137.

BRAND NEW — FOUR GOODyear polyglass tires on 15" Dodge rims, $125. 382-3607.

SNOW TIRES LIKE NEW, SIZE F78x15, 8-ply rating, $35 pair. 592-0846.

TWO G78-15 STUDDED SNOW tires, one L78-15 snow tire. Wanted: two J78-15 snow tires. 478-6756.

TWO STUDDED SNOW TIRES, Dunlop Silent Traction, 4-ply, 645x14, $50. 382-3207.

BELTED SNOW TIRES, D-78-13. 478-1125.

TWO 6.95X14 SNOW TIRES IN good condition, $25 pair. 592-0549.

CHAINS TO FIT 13" WHEELS. Brand new. $35. 383-1394.

SNOW TIRES AND WHEELS FOR Ford, Michelin GR78x14". 384-7605.

160 PARTS, ACCESSORIES

PONTIAC FIREBIRD, GTO, COMpletely rebuilt, 2 and 3 speed automatic transmissions. 1962 and 1963 Tempest parts, both 4-cylinder, 4-barrel carburetor models, one with 4-speed. VW snow tires, Roberts 8-track and Craig cassette. Very reasonable. 479-2106.

1968 PONTIAC SEDAN, 327 AUTOmatic, front end damaged, runs good. Offers. 1949 Chev 2-door, complete, offers. 595-1452.

CHRYSLER 3 SPEED HEAVY duty automatic transmission. Completely rebuilt. Offer or trade. 479-1105.

WANTED BIG BLOCK CHEV parts, D point distributor and ignition system. B and M Quick Click Shifter. 749-3749 (Robin).

4 BARREL ALUMINUM highrise manifold with carburetor. From 289 cu. in. Ford. 479-5737 after 6.

'67 289 CU. IN., GOOD CONDItion, '66 Ford Galaxy for parts, '66 Ford custom, 390 cu. in., runs, 595-0115.

'69 DATSUN 510, NEW HEAD, rings, bearings, and clutch, $250, or best offer. Jim. 479-1472.

CHEV FULL SYNCRO, 3 SPEED, standard, Hurst shifter. Complete, offers. 385-9559.

1968 OLDS 2-DOOR, HARDTOP. Will sell whole or for parts, 474-1985.

WRECKING 1957 CHEV, headers, 4-speed, mags. Also, 1968 VW. 382-1255.

WRECKING '68 MUSTANG FASTback for parts. '65 Chevelle front end, phone 478-1893.

1961 VOLKSWAGEN AND ENgine. Offers. 386-7188.

160 PARTS, ACCESSORIES

'69 CAMARO SS REBUILT 337, 4 speed, mags, U.S. registration, body, $600. Complete $1300; 1969 340 Swinger, front end, $150; '76 Malibu quarter panel, $40; Dodge 4 speed, $100. 6 and 8 p.m. 477-0717.

VOLKSWAGEN LINK PIN heavy duty front and rear sway bars, $110 new, $75 to you, (never used). Bow Wow 1800cc dual solex motor and TA, $275 firm. 388-7154, 595-8318.

B. C. AUTO WRECKING LTD.
Now wrecking most make of cars and pickups, 652-1181.

RADIATOR REPAIRS, FAST TOP quality repairs at Maurice's Auto Body, 427 Beta St., phone 386-3381 or 384-8094. Located behind the Burnside Pay and Save Gas Station.

LAMBSKIN CAR SEAT COVERS, fully washable, from $35. Merino, The Sheepskin Specialists, Lower Commerce Mall, across from Eaton's on Douglas.

HOLLEY 4-BARREL AND MANIfold, small block Chev, $70, 14x8 steel slotted mags, pair $35; two 15x8 polished aluminum mags with tires, $100. 383-4879.

TRUCK WRECKING
CROSSROAD MOTORS
COBBLE HILL 743-2352

VICTORIA 4-WHEEL DRIVE
FREE WHEELING HUBS for any make of 4-wheel drive. D-13531.
597 Hillside at Rock Bay 386-6511

COUGAR GT 390 AND TRANS, both loaded with high performance parts, 642-3247.

WRECKING '57 PONTIAC, 2 door hardtop, with rebuilt 6 cylinder 261. 385-6660.

'64 CANSO BODY, GOOD CONDItion, $300 or best offer. 385-4063, 595-5193.

WRECKING 62 VALIANT, AUTO trans, excellent 6, good rear end. 595-1881 after 5.

WANTED: 428 COBRA JET MOtor suitable for rebuilding. 384-4686 between 5-7 p.m.

PARTS '68 CHEV BISCAYNE, 2 door, 396 cu. inch, turbo 400 trans., 12 volt rear end, etc. 384-3502.

WANTED: ONE-TON REAR END with 6-bolt wheel pattern to fit Dodge truck. 652-5781.

WANTED: 1971 MINI 1000 SHIFT tower and shift. 479-9168.

23 CHANNEL CB, AERIAL AND coax, 16.5 Chev rims, 478-3080.

FOR SALE, '65 GTO BODY, $100; '68 Oldsmobile, $450. 478-8864.

TRANSMISSION FOR '66 289. One power steering unit, 478-7545.

1966 6 CYLINDER MOTOR, 240 for Ford Econoline. 479-2669.

1967 FORD COUNTRY SQUIRE, whole or parts. 595-1791.

EQUALIZER TRAILER HITCH. $75. 479-5314.

'65 PONTIAC FOR PARTS, $25. 388-7683.

WANTED — '60-'64 CHEV BODY, 382-9861 after 11 a.m.

162 AUTO REPAIRS, SERVICE and TOWING

DARYL'S MOBILE AUTO REPAIRS AND SERVICE
At your home or business 24 hour emergency service. Phone 388-4436.
Old Fashioned Service at Old Fashioned Prices.

MECHANIC WITH 12 YEARS EXperience will repair your car at your home or mine at half garage labour rates. Free estimates, call Russ, at 388-6892.

TUNE-UP AND MINOR REpairs, $5. per hour, your place or ours, 477-0354 or 477-2129.

LICENSED MECHANIC, WILL DO repairs at your home or at mine. 386-9039.

TUNEUPS AND MINOR JOBS. 382-9954.

WILL TOW AWAY YOUR SCRAP car, 652-1283.

SCRAP CARS HAULED
Associated 478-9571

166 CARS AND TRUCKS WANTED

WE NEED CARS!!
Does Yours Qualify For Our Lot?
TOP DOLLARS PAID!
Metro Toyota
625 Finlayson
386-3516

WANTED TO BUY
TOP QUALITY CAR
Depape Motors Ltd.
1407 Broad St. 384-8035

WE PAY
the Highest Prices for Your Clean Used Car
TRY US—YOU'LL BE SURPRISED!
Empress Pontiac Buick GMC LTD.
382-7121 DL01227A

CALINA APTS.
1750 Chambers Street, large 1 and 2 bedroom apts., tastefully wallpapered, $190, $254, rent includes heat, hot water, parking, no pets or children, phone 385-5637, 477-0525.

FAIRFIELD
Quiet bachelor suite in private home, separate entrance and yard, covered parking, suit working woman, $150, 384-6013.

REQUIRED IMMEDIATELY — good, low mileage compact, '65-'68 Mustang, '67-'71 Camaro or '68-'71 Dart or Chevelle. Prefer 6 cylinder automatic. Please call 479-7722.

TROUBLE SELLING YOUR CAR OR TRUCK?
CALL or COME INTO
GARDEN CITY AUTO SALES
2978 Douglas 382-9111

¾-TON PICKUP WITH OR WITHout Alaskan-type camper. 595-8608, after 5.

WANTED, '73 OR NEWER, MGB GT, have cash, wish to buy. 642-3494, 642-5229.

WANT CAMPERIZED VAN IN good shape, must be automatic. Phone 479-4541.

WANTED 1972 OR '73 CRICKET or Colt, any shape. 382-2691 after 4 p.m.

WANTED SMALL CAR OR truck, low mileage, good condition. 592-4222.

1800 AUSTIN, CLEAN AND REAsonably priced. 477-6465.

1975 FORD GRANADA OR SIMIlar, by February 1st, 479-1974.

168 CAMPERS, TRAILERS and MOTOR HOMES

NEW DELUXE 8' ALUMINUM canopy, lights, insulated. 1291 Garkil. 477-3562.

FOR RENT: VW HIGHTOP camper, $100 weekly, 5 cents a mile. 595-4756.

15' LONG 4,000 LB. CAPACITY covered utility trailer, $1,300. 382-9098.

HOUSE TRAILER, PARTIALLY finished, best offer. 479-8933.

8' CAMPER. 474-2456. After 6 p.m.

FOR SALE, 1973 TAURAS TRAILer, 19'. 478-9145.

12'X14' CABANA, FULLY WIRED and lots of extras. 478-9145.

21' WINNEBAGO FOR SALE, IN excellent condition, 477-6972.

CAMPER FOR IMPORT TRUCK, $850, phone 652-2777.

8' INSULATED CANOPY, FACtory built, $295. 479-8662.

168 CAMPERS, TRAILERS and MOTOR HOMES

COASTLINE
OPENS THE NEW YEAR
With These Jan. Money Savers

'78 RUSTLER 20' — A very special price of $6340 on this one. $655 less than our '78 suggested list price.
'77 TRAVELAIRE 17' — One only at $4695. $930 less than our '78 list price.
'77 TRAVELMATE 14' — Great trailer for family of 4 — only $3995.
'76 BEELINE 22' — Real luxury at our economy low price of $6095.
'77 PROWLER 31' — Big enough to live in, but towable, dbl bed. Slashed to sell, only $7800.
'78 TRAVELAIRE 19' — Low profile Tandem, self-contained. A real family trailer. January priced at $6195. A $575 saving off our '78 list price.

Mini Motorhomes
'77 TRAVELAIRE 23' Deluxe — Ford Chassi complete with twin air cond., tub, eye-level oven, a real dream machine. Order yours now at only $21,000. One only.
'77 JAMBOREE 17' — Dodge gas saving, 318 eng. Built for those looking for a van but with all the features of larger Mini Motorhomes. Slashed to $13,980. One only.

Join The Happy Gang
Our Great Group of Satisfied Customers
HOURS: 10 a.m. to 5 p.m. Mon. thru Sat.
COASTLINE TRAILER CENTRE
1621 ISLAND HWY — 478-0933
D-28-172

PEDEN RECREATIONAL VEHICLE LTD.
VANGUARD
'78 Motorhomes Trailers and Campers. NOW ON DISPLAY.
'77 CLEARANCE
Big Savings on All Remaining 1977 Motorhomes, Campers and Trailers. SAVE NOW!!
Parts and Accessories Store
Everything Imaginable to Build or Equip Your R.V.
VAN TOP SPECIAL
Fit 75-78 Ford SPECIAL $295
70-78 GM Dodge $295
Installation Extra
RENTALS AND REPAIRS
PEDEN R.V. LTD.
386-3464
2855 QUESNEL ST. D-01950A
Behind Empress Pontiac Buick

TENT TRAILERS
Lionels, Leisurecrafts and Lextras From $995
TRAVEL TRAILERS —5THS
Roadrangers, Sundowners, Alio and Bolers. All sizes 13'-31'
MOTORHOMES
Winnebago and Empress good selection, trades welcome
TRUCK CAPS from 399
Propane — Accessories
Service — Sani-Station
IMPALA CAMPING WORLD
Ph. 656-5504 DL00248B
on Pat Bay Hwy. Sidney
Open 7 Days a Week

FENNELL'S
TRAILER SUPPLIES LTD.
Parts—Propane—Repairs
CANOPIES
2 styles of VAN-TOPS
Custom Building and Van Conversions
652-3941
6459 Patricia Bay Hwy.
OPEN 7 DAYS A WEEK

77 OKANAGAN
CAMPERS AND TRAILERS AT DISCOUNTED YEAR-END PRICES
PARTS AND ACCESSORIES
— REPAIRS —
OPEN 9 a.m. - 6 p.m. MON.- FRI.
LOGAN'S RV SERVICE CENTRE
650 Burnside near Douglas
384-0213 D-00287A

'71 27 FT. TRAVCO MOTOR home, loaded, sleeps 6. Excellent condition, $19,000. Call 388-5679. E. Y. CONSTRUCTION LTD.

28' WINNEBAGO CHIEFTON
Executive driven, twin roof air, 5000 watt, ONan generator, 26,000 miles, new carpet, beautifully equipped and maintained. 595-8611, 652-1972.

DOGWOOD TRAILER SALES
PARTS — PROPANE
WESTERN WILDERNESS Campers
WILDERNESS KOMFORT trailers
2630 Deville Road
Highway 1 at Millstream
478-6841 DL 27940

75 BENDIX CLASS A 26' MOtorhome, in beautiful condition. Only 11,000 miles. Generator, stereo, air, cruise, 16' canopy. $21,000 or nearest offer. Will consider late model car as part payment. Phone 479-2312 or 479-4200.

1973 CHEVY FUNCRAFT
An ideal travel unit or 2nd car. Fully self-contained, stove, fridge, furnace, toilet, water supply. 350 V8, P.S., P.B., A.T., all in excellent condition. $8250. 385-0279.

ONE 1973 17½' BIVOUAC TRAVel trailer, fully equipped with stove, fridge, furnace, shower, hot water heater. Unit sleeps 6. Must sell. Between 9 and 5. 385-5254.

FOR SALE TRAILER PAD IN Mountain View Resort, Shawnigan Lake, $8500. 24' self-contained. Terry can be had for extra $6000. 478-6030.

DELUXE '74 LIONEL TENT trailer, model 120, all the extras, good condition, sleeps 8. $1800. 384-1955.

FOR RV VANS SEE
WILLE MOTORS Car ad in today's classified section 150 or call 382-2313.

RESERVE NOW FOR VACATION, Winnebago, sleeps seven, all facilities, $175 per week, 10c per mile. 474-2785.

WINNEBAGO MOTOR HOME, INdian model, fully equipped, sleeps seven, only 22,000 original miles. 474-2785.

OLDER 30' TRAILER WITH ADdition, $2000. Call 385-5573 between 5 and 6 p.m.

RENT, 19' MOTORHOME sleeps 6. $100 week, $325 month. 5 cents KM. 478-6368.

VOLKS WESTPHALIA, 1971, NEW motor, Michelins, AM-FM, add-a-room, $3,700. 477-8509.

1977 DODGE SPORTSMAN FRONtier Motorhome, 22', 3000 miles, asking $17,500. 595-2465.

11½' TRUCK CAMPER, LIKE new. Offers. 112-646-2027.

1977 SPORTSCRAFT 8' OVERhead camper, offers. 384-5973.

CANON FTB BODY ONLY. GOOD condition. $125. 479-5314.

168 CAMPERS, TRAILERS and MOTOR HOMES

DOMINION MOTORS
HOME OF
—LAYTON—HOLIDAIRE trailers
—GALAXIE Campers and canopies
—KIT Campers
—CHINOOK Motor Homes

GOOD USED BUYS!

77 ITASCA 22 ft. Mini	$18,995
74 BALBOA Motorhome	$12,200
77 LAYTON 19½ ft., fully s.c.	$5495
75 LIONEL 120	$1795
70—17' CITATIONETTE	$2595
67—31' AIRSTREAM	$8250
75—17' PROWLER, S.C.	$4295
67 TRAVELAIRE 16'	$1895

FRIJILOK automatic, safety latch for your fridge door, $3.95.

PARTS, ACCESSORIES
REPAIRS
HOURS OPEN
MON. to SAT., 8 A.M. to 5 P.M.
1703 BLANSHARD ST.
(Across from Hudson's Bay parking lot), Victoria, B.C., 385-5012.
Dealer Licence Number D-00448A

VICTORIA RV CENTRE
Motor Homes
5th Wheels
Trailers
Campers
Tent Trailers
1080 Goldstream 478-8377
DL-00134A

VICTORIA RV CENTRES
1080 Goldstream, 478-8377
DL-00134A
Class A Motorhome
'76 BENDIX 26' GMC $26,500
Class B Motorhome
'76 SUNKAMPER 19' Dodge $15,500
Class C Motorhome
'74 FORD Van Conversion $ 7,995

BOB'S
MOBILE HOMES LTD.
25 Crease 386-3623
DL 00414A
TRAVEL TRAILERS
5th WHEELS
MINI HOMES
PARTS—PROPANE
SERVICE

FOR RENT: 21' WINNEBAGO motorhome. Winter rates. Available from February 12th on. 477-2704.

CANOPY FITS 8' BOX, 3' HIGH, screen windows, cargo doors, insulated. $350. 652-4187.

'77 DODGE FACTORY MADE camper model, sleeps 4, many extras. 478-1426.

8' BY 25' TRAILER FOR SALE $600. Must be removed off lot. 383-8049.

169 MOBILE HOMES AND PARKS

READ THIS
If you are tired of renting and have no down payment, you can own a beautiful Cambridge 12x52, close to shopping centres, for only $153.76 per mo. Stop to view, call John. Friendly Mobile Homes, 474-1288 (24 hrs.) or Mill Bay, 743-5564. DL-01635A. 1-1002 Goldstream Ave.

OPEN HOUSES
NOW ON DISPLAY
AT OUR MODERN
MOBILE HOME PARK
GOLDSTREAM MOBILE HOMES
Across from Shell on Island Hwy. near Goldstream Park
478-1751

TRADES
We will accept cars, trucks, boats, trailers and R.V.'s on our large inventory of mobile homes. Friendly Mobile Homes, 474-1288 — 24 hrs or Mill Bay 743-5564. DLo1635A, 1-1002 Goldstream Ave.

CASH
For well located homes ANY SIZE —LATE MODEL. Friendly Mobile Homes — 474-1288 (24 hours) or Mill Bay — 743-5564, 1-1002 Goldstream Ave. DL 01635A.

LOOK 24x48 DOUBLE WIDE
Modular style. Many Quality features. See us — we're friendly. Friendly Mobile Homes 474-1288 — 24 hrs. or Mill Bay 743-5564. DL01635A. 1-1002 Goldstream Ave.

SEE THIS BARGAIN
12x60 located in Langford Adult Park. Friendly Mobile Homes 474-1288 — 24 hrs. or Mill Bay 743-5564. DL01635A. 1-1002 Goldstream Ave.

10x50
Nice park, new carpet, ready to move in. Friendly Mobile Homes, 474-1288 (24 hrs.) or Mill Bay 743-5564. DL01635A, 1-1002 Goldstream Ave.

WANTED
Clean, well-located 2 or 3 bedrm home for eager client. Friendly Mobile Homes, 474-1288 — 24 hrs or Mill Bay 743-5564. DL01635A. 1-1002 Goldstream Ave.

OCEAN VIEW
See it to believe it! Lamplighter 3 bedrooms. Friendly Mobile Homes, 474-1288 (24 hrs.) or Mill Bay 743-5564. DL 01635A, 1-1002 Goldstream Ave.

12x48
Two bedrooms, nice home, good park. Friendly Mobile Homes, 474-1288 (24 hrs.) or Mill Bay 743-5564. DL 01635A, 1-1002 Goldstream Ave.

CLOSE TO SHOPS
Roomy 10x45 with two additions, Friendly Mobile Homes, 474-1288 (24 hrs.) or Mill Bay 743-5564. D101635A, 1-1002 Goldstream Ave.

DOUBLE AND SINGLE MOBILE homes, many extras, garden, landscaped in quiet adult park. Near bus, stores, Jackson's 974Goldstream, DL 00044A.

SOOKE L-128
24x52 beautifully landscaped. Decks, fences, ¼ acre. Buy right, 474-2154.

TERRIFIC LOCATION
Like new three bedrooms. Friendly Mobile Homes, 474-1288 (24 hrs.) or Mill Bay 743-5564. DL01635A, 1-01635A, 1-1002 Goldstream Ave.

URGENT: MOVING, MUST SELL, 3-bedroom mobile home, situated in beautiful landscaped park, any reasonable offer considered. Phone after 5 p.m., 478-0805.

FOR SALE BY OWNER: 12 BY 48 Olympian at Pedder Bay. Low pad rent, close to fishing. Phone 478-7501 after 8 p.m.

LANGFORD C-107
14x64 2 bdrm in Langford. Pets OK. $20,900. Buy Right, 474-2154.

ESTATE SALE L-124
In Woodlands Park 12x48 furnish, must sell $10,900. Buy Right, 474-2154.

14' WIDE
TRIANGLE HOMES (Victoria) Lt. D.L. 01668A 478-1774

FT. VICTORIA L-122
Clean furnished 10x55. $8300. Buy Right, 474-2154.

TRI-WAY MOBILE HOME PARK
Two spaces available, suitable for travel trailer only. Patio and cablevision. 384-8791.

2-YEAR-OLD MOBILE HOME, 24x52, 3-bedroom, 2 full bathrooms, stove and fridge, $60,000, including landscaped fenced lot, 478-2775.

1974 MODULAR HOME, 12x60, 2 bedroom, large kitchen, skirted, mint condition, Sooke area, $12,000, 382-8291 after 5 p.m.

LANGFORD LA-126
12x58 — FMR — decks, shed, pets. $16,500. Buy Right, 474-2154.

10X50 ROLLOHOME, 2 BEDrooms, set up in adult park. Cowichan Bay. Phone 748-9540.

FOR SALE, TWO-BEDROOM MObile trailer with sundeck, 12x48, on rented lot in Langford. 478-0561.

MUST SELL ANY REASONABLE offer considered, 24x62 double wide, many extras, Sooke. 642-5876.

REPOSSESSION L-127
24x52 Estate, 5 appl. Lease lot, $21,500, Buy Right, 474-2154.

WEST SOOKE, BEACH ACCESS, 2,000 sq. ft., $25,100, financing available. 642-5511.

SHORT ON DOWN PAYMENT
See us, we may be able to work a trade. Buy Right, 474-2154.

1969 FLEETWOOD, 12X52, 642-4316.

169 MOBILE HOMES and MOTOR HOMES

BOB'S
MOBILE HOMES
BRAND NEW!!
24x60 KNIGHT Squire
Really smart, fireplace. 2-bedrooms plus den, all appliances. Set up in our park. $36,500
24x48 BRITTANY
Fully furnished set up in our park. $29,500
AS NEW!!
12x50 set up in our park. $12,500
25 CREASE 386-3623
DL00414A

Friendly Mobile Homes
BUYING OR SELLING?
For a sincere interest in your needs call:
1-1002 Goldstream Ave. Vic. 474-1288 24 Hours
Victoria Mill Bay 743-5564 DL01635A

TRADES WANTED
For resale we have the following:

1959 Cadillac Classic Ambulance, mint condition	$2895
1975 Ford ¾ ton	$3950
1977 Honda Civic	$3695
Camper top for 8' box	$ 295
21' Corsair, self-contained, clean New $9360	Now $4950
Bank Repo. 40' Ardon 5th wheel	

Buy Right Homes 474-2154
Hwy 1 and Spencer Rd. (Langford)

DELUXE
DOUBLE WIDE
2-bedroom plus den with all major appliances, fully carpeted, 1½ baths, landscaped, view location, 2-car parking, price of $22,900 includes 1 year site rent. Adult section. Phone 478-6431 or 478-0034.
ADMIRAL HOMES LTD.
2500 Florence Lake Rd.
D-01343A

Happy Valley Homes Ltd.
the
Retirement Specialists
Agent for
(Lovely Lannon Creek)
(Gorgeous George Estates)
Modern show units on display
For viewing appointment,
CALL 478-8303
DL00832A

A STEAL
Beautiful near new 14x70 with furniture and 4 appliances. Friendly Mobile Homes 474-1288-24 hrs. or Mill Bay 743-5564. DL01635A. 1-1002 Goldstream Ave.

175 HOTELS

NOW AVAILABLE
1204 Yates Street
Spacious accommodation near downtown. Everything supplied. Daily from $12.50 single, or $15.50 double. Weekly or monthly rates also available. Children welcome. 383-0742 or 386-2812.

JAMES BAY INN
Rooms to let by day, week or month. Very reasonable rates. Inquiries phone 384-7151, 270 Government St.

178 SUMMER HOMES, COTTAGES, RESORTS

SKI WHISTLER
Condo's by day or week. Garo, Box 190, Whistler, 932-5385.

190 ROOM and BOARD

STUDENT OR FACULTY ACCOMmodation available, in convenient family home in Gordon Head; expense negotiable on terms of need and participation in running the home. 477-4561.

ROOM AND BOARD, MEN PREferred. Private rooms with private entrance. Good meals, laundry and color TV lounge. 382-4028.

ROOM AND BOARD FOR UNIversity student or working man. Comfortable and reasonable. 592-7484.

ROOM AND BOARD AVAILABLE for mature non-smoker, social drinker, gentleman, must be working. 388-5310.

LADY PENSIONER OFFERS room and board to an older active woman. Non-smoker. 384-7370.

MEN—BOARD, ROOM, HOUSEkeeping. Bus route, shopping, schools. 595-1827.

193 ROOMS TO RENT

JAMES BAY INN
Rooms to let by day, week or month. Very reasonable rates. Inquiries phone 384-7151, 270 Government St.

CLEAN, FRESHLY PAINTED room from $75 up, including bed, table, chair, hot plate, fridge and utilities, Vic West area, available immediately. Phone 384-5605.

IDEAL FOR UNIVERSITY STUdents, room with separate entrance and 4-piece bath, in good home within walking distance to UVic, $110. 477-3289.

NICELY FURNISHED ROOM, TV with kitchen facilities, suitable for female student or working girl, $125. 598-1105.

COUNTRY LIVING, SHARE kitchen, suit girl. $125 plus hydro. 658-8514.

ROOM IN LARGE HOUSE NEAR beach, share facilities. Eugene, 383-3528.

NICE CLEAN ROOM, SHARE kitchenette, 384-3051. Christian lady, no smoking, no drinking.

LARGE ROOM, HOT PLATE AND fridge, private home, Woolco area. $110. 386-6283.

ROOM FOR RENT, PRIVATE entrance, close to Simpsons-Sears, one block from bus stop. 595-6059.

FURNISHED ROOM TO RENT for male. Call 479-2445. $110 monthly.

NEWLY DECORATED ROOM, all house facilities, working girl or student, non-smoker. 598-2992.

ROOM FOR OLDER MAN, NONdrinker, $80. 1255 Pandora.

197 HOUSEKEEPING ROOMS TO RENT

OFF BAY STREET, LARGE newly decorated housekeeping room with ensuite plumbing, fully furnished, including fridge, sink, and hotplate. Manager needed. 478-0915.

LIGHT HOUSEKEEPING FOR quiet young man or lady, near park, beach and town. Apply basement suite, 679 Battery St., between 4:35 - 7:00 p.m.

OFF BAY ST. ON BUS ROUTE, spacious, clean housekeeping room, fully furnished with sink and fridge, all utilities included. Laundry facilities. 478-0915.

FURNISHED OR UNFURNISHED 2 rooms, light, heat and water, quiet middle-aged lady. Burnside area. Bus at door. $90 per month. 382-6664.

RITZ HOTEL — DOWNTOWN
Elevator service. TV Lounge. Now upgraded to latest fire prevention standards. 710 Fort St. 383-1021

NEAR CRAIGDARROCH CASTLE, close to town, furnished rooms, $113, $95 and $116; available Feb. 1st. 592-2265.

H.K. UNIT, FERNWOOD-PANdora area, suitable for single male, $98. Phone Mr. Wait, 386-8866, days, or 479-5639, eves.

LOWER COOK: ONE ROOM, everything included, $60. Quiet woman, non-smoker, 385-6217.

ROCKLAND AREA, FURNISHED room, with fridge, hotplate and fireplace, $130. 595-1858.

SMALL ROOM WITH KITCHENette, quiet working lady, non-smoker, $100. 931 McClure St.

CLEAN FURNISHED ROOM, hotplate, sink, working man, 652-1374.

NEAR WOODWARDS, WASHER, dryer, 536 Cecelia Rd., 385-1200.

197 HOUSEKEEPING ROOMS TO RENT

FAIRFIELD PLEASANT ROOM for rent in immaculate well located building. Available February 1st. $111. (Ladies only.) 382-3721.

3 FURNISHED UNITS, WITH kitchenettes, share bath, suit younger person. Fernwood, $99, $113 and $130. 595-6238.

HIGH QUADRA. FURNISHED, TV, respectable young working person, private entrance, $85. 382-3840 after 3 p.m.

FAIRFIELD. FURNISHED room, share kitchen and bath, $90 per month. 388-4501.

CLOSE TO TOWN. FURNISHED, call 386-1027 between 5 and 7 p.m., Monday to Fridays only.

$87.50-$100. CLEAN, QUIET, UTIlities included, central, furnished, gentleman. 595-3865.

ONE ROOM APARTMENT, ALL utilities, $110, share bathroom, Vic. West. 385-2557.

FURNISHTD ROOM $95. NEAR Vic High. 383-0603.

200 APARTMENTS TO RENT UNFURNISHED

Rent Something Better . . .

Several luxury apartment homes are being offered for rent at STADACONA CENTRE—a unique opportunity for people who would like to rent something better.

Stadacona Centre is a luxurious multi-million dollar complex, conveniently located next to Stadacona Park at the Oak Bay Junction. 5 minutes from city centre.

—Some suites are larger and far more beautifully appointed than the average new home; some have wood-burning fireplaces.

—Every suite with rich carpets and drapes, spacious closets, outsize balconies; frost-free refrigerators, ranges with "Continuous Clean" ovens, dishwashers.

—Other features include fantastic rooftop gardens with walkways, pools, fine wood and brick everywhere.

—Indoor swimming pool, sauna, swirlpool; tudor library, tudor lounge and recreation room.

—Neighborhood shopping centre discreetly located at street level; full underground parking.

Rents:
One bedroom from $255
Two bedrooms from $335

OPEN FOR VIEWING — EVERYDAY

Another Quality Development By Park Pacific

Stadacona Centre 595-3132
Oak Bay Junction, corner of Fort and Pandora

SPENCER CASTLE
Luxury Suite
SALE $65,000
Rent $415 Per Mo.
TRADE?
Contact Owner
656-6060

Available now or Feb. 1st
1-bedroom apartments, very clean, on transportation and opposite Shopping Centre. Rents range from $165 to $190 per month. Very quiet building. Please phone 382-0626. Adults only, no pets.

JAMES BAY
Quiet adult block, walk to park, sea and shopping. References.
BACHELOR
1 BEDROOM
PHONE 385-7490
AFTER 5 P.M.

EXECUTIVE TOWNHOUSE, Rockland area, luxury 3-bedroom, featuring brick fireplace, 3 baths, self-cleaning range, 19-cu.-in. frost-free fridge, washer and dryer, garburator, built-in vacuum system, dishwasher. $550 per month. Phone 385-8714 to view.

OVERLOOKING WEST BAY
Available now, 1-bedrooms, includes heat, cable, water. From $180. Sorry, no children or pets. Call 386-9826 between 12-8 p.m.

FAIRFIELD
Heritage house, 2-bedrooms, living room with fireplace, dining room, with stove, fridge, heat, electricity included, garage, basement, close to hospital and downtown, 382-6772.

AVAILABLE NOW
One-bedroom suite in modern building, $185 per month. Walking distance to shopping and banks, close to bus. To view call Resident Manager, 383-9802.

ONE MODERN CORNER APARTment, $190. Wall-to-wall, heat cablevision, locker, parking, controlled entrance, adults only, no pets, James Bay. After 2 p.m., 383-7022.

$128.40, BACHELOR SUITE, 735 Pandora; $150, 1-bedroom, 735 Pandora — 386-1946. $150.52, 1-bedroom, 877 Old Esquimalt Rd. — 382-5243. $170.15, 1-bedroom, 2680 Prior St. — 383-8781 or 384-5459.

314 COOK
Character 1 bedroom suite, available immediately, Fairfield, $175 per month, heat and cablevision included. 388-6652.

2-BEDROOM SUITE AND 1 BEDroom suite, 2nd floor, south exposure, modern block, infant welcome, no pets. 1-7 p.m. 595-3379.

CITY CENTER
Older quiet, comfortable block, 1 bedroom, large bachelor, $150-$190. 598-4060 evenings only.

3150 JUTLAND
Cozy 1-bedroom suite, available immediately. Centrally located. 382-0088 or 388-6652.

ECONOMICAL RENT FOR LIGHT duties in town apartment block, prefer retired person. Reply Victoria Press, Box 678.

2-BEDROOM, HOT WATER heat, Wark and Bay Street, $236. Children welcome. 384-4013, 386-9510.

RECENTLY DECORATED ONE bedroom apartment. Available now. Fernwood near Bay. $175. 598-8225 or 384-6525 after 4:30 p.m.

PARLIAMENT BUILDING AREA, 1-bedroom suite, fully equipped kitchen, cablevision, etc. Ready now. Call 382-5945 9-12 noon.

SMALL ONE-BEDROOM, SUITable for quiet tenant. Available Feb. 1st. $120. 1155 Rockland. 479-1541.

AVAILABLE IMMEDIATELY 1-bedroom on Fort St. $185. 598-5367, 477-0544.

LARGE 1-BEDROOM ON FORT St., available February 1st. $202. 477-0544, 598-5367.

1-BEDROOM, FREE RENT FOR the rest of December. $185. 385-4505.

200 APARTMENTS TO RENT UNFURNISHED

STOP
Looking for a new, clean building with the best rates in town? Compare us! Five minutes from town on bus route. Children welcome. Included in rent is your parking, water, and most importantly heat (saving you approx. $20.00 per mo.). Also, ask about our lease plan.
VIEW TODAY
NEED A RIDE?
We can pick you up to view.
Craigflower House
Call 384-1101, 385-0135
477-8646
TOD HACKETT Construction Ltd.

Western HOMES Ltd.
1037 Cloverdale Ave. 388-6314
INTERURBAN AND TILLICUM
Large 2-bdrm. condo., fridge and stove, washer and dryer, w-w, loads of storage, curtains. $350 per month. Available NOW.

Waterfront Suites Reasonable Rent
Located on a quiet dead-end road. Features indoor pool, sauna, some covered parking. Heat and cablevision included in rent. Sorry, no pets. One 3-bedroom suite and several 1 and 2-bedroom suites available. Call resident manager, 385-4022, or Realspan Properties Ltd., 388-6454.

AQUARIUS APARTMENTS
James Bay area, to rent, clean modern suites, wall-to-wall carpets, drapes, range, fridge and cablevision, mature persons only, no children or pets, immediately, bachelor suite, $165, 2-bedroom suite, $270. January 15th, 1-bedroom suite, $190, February 1st, 1-bedroom, $200, 2-bedroom, $265. Phone 384-7627 or 595-6978 evenings.

HILLSIDE AREA
Between Cook-Quadra
Available now or Feb. 1st, a lovely 1-bedroom suite, renting for $180 per month. For further details call 386-0112. Adults only. no pets.

$170
Craigflower-Tillicum Area
Deluxe, bright 1 bedroom in modern building, heat, hot water, cable, parking, carpets, drapes, laundry, appliances all found. Handy to town and bus; no children or pets, please. Available Jan. 1st. To view phone 388-6536.

THE SENTINEL
For that better. apartment phone 385-1249. 1- and 2-bedroom suites available in Esquimalt.
1 Bachelor $159
1 Bedroom $180
2 Bedroom $240
This includes fridge, stove, drapes, carpet, cablevision. On bus stop, Vic West. 478-0225 or 384-6383.

ONE MONTH'S FREE RENT !!!
New building — 1 bdrm. suite, $200. Close to everything. 909 Market. Call Mgr., Mrs. Kenny at 383-9139 or Western Homes Ltd. Avail. now. Western Homes Ltd., 388-6314.

ELDON PLACE
Now offering $100 moving bonus. Bachelor, one, two and three bedroom suites, heated pool, swirl pool, sauna, dry sauna, hobby room and games room, cablevision included, on bus route, 7 minutes from downtown. Call us, 383-0067, 386-0614.

OCEAN AND MOUNTAIN VIEWS
Walking distance to town. 1- and 2-bedroom corner suites, from $180. Includes heat, cable, drapes, wall-to-wall carpet. Sorry, no children or pets. Please call 386-9654.

STADACONA CENTER
New large, and luxurious, 1-bedroom suite. Garden view. Underground parking, appliances, wall to wall carpet, swimming pool, sauna. Consideration for long term tenant. $270 a month. 384-4702.

York Manor
Top floor, view of ocean. $205; top floor, bachelor, balcony and view, $170; corner suite, $195. 382-2001.

AVAILABLE NOW
3½ rms. (1 bedrm.) apt. (no steps) with rugs, drapes, electric fridge and range, heat, hot water, cable, parking, $189. Washers and dryers available. Dickie Agencies, 382-4312 or 382-1140.

KINGSWOOD
1-bedroom available, $169.25. Resident caretaker, 385-5581.

MUST BE SEEN TO APPRECIate, modern quiet, 1-bedroom, wall-to-wall shag, drapes, balcony, close to everything, near Woodwards, on bus line, $187, February 1st, mature adult, 383-8774, 382-1234.

AVAILABLE IMMEDIATELY
One and two-bedroom suites, Esquimalt, from $190. Children welcome. Phone 388-6474, between 9 and 4, Monday to Friday.

LARGE SUITE. FIREPLACE, dining room, two bedrooms. Washer, dryer, ample storage (own basement). Heat included. Downtown, on bus. Available Feb. or March. $330. 479-2736.

NEAR CITY CENTRE, NEW building, adults only. Will pay local move, plus ½ of first two months' rent, special services for senior citizen. Rent start $215 per month. 382-0652.

ESQUIMALT
Two bedroom and one bedroom, good view, children welcome, handy for Naden or Yarrows, 385-4832, 385-1047.

CARLTON TERRACE APTS. ESquimalt, 1-bedroom suite, Available Jan. 1st, $217. Includes hydro, heat, cable, laundry, parking, controlled entrance. 382-9329.

BRIGHT GROUND FLOOR, bachelor near park and sea, $155, older tenant preferred, between 5 p.m. - 7 p.m. 383-9519.

AVAILABLE FEBRUARY 1ST, one-bedroom apartment $160 includes heat and cable, no children or pets. 384-7924.

2 BEDROOM AND 1 BEDROOM suite in Saanich for rent. For information please call 384-7448.

ONE - BEDROOM SUITE, QUIET building, heat, cable included $170 a month. 479-5205.

BRIGHT CORNER 1 BEDROOM and bachelor. Near Fernwood-Denman. 382-2902 anytime.

AVAILABLE IMMEDIATELY
1-bedroom on Harrison Street, top floor, adults, $190. 595-4126.

2-ROOM SUITE, SHARE washroom, all utilities included, $115. 384-1506.

OAK BAY, ONE AND TWO-bedroom suites, available 15th and 31st of January. 652-3454.

CITY CENTRE
Living accommodation with office, $185. 386-6829.

JUBILEE AREA, JANUARY 1ST. One bedroom, $195.70. 598-8346.

NADEN 1-2 BR VACANT
477-8096 — John — 386-3231

1-BEDROOM APARTMENT, 1260 Pembroke, $165; no pets. 383-0130.

200 APARTMENTS TO RENT UNFURNISHED

SEASPRAY PROPERTIES LTD./ REALTORS
1911 QUADRA ST.
386-3124
"THE APARTMENT SPECIALISTS"
BACHHELOR
$160.00 — 1015 KINGS
1 BEDROOMS
$170.00 — 1253 ESQUIMALT
$190.00 — 790 DOMINION
$215.00 — 1147 VIEW ST.
2 BEDROOMS
$250.00 — 790 DOMINION
$250.00 — 2549 DOWLER PL.
NEED A RIDE TO VIEW YOUR NEW APARTMENT?
"CALL US NOW"
386-3124
AFTER HOURS PHONE:
KIM 385-8310
JOHN 385-7561

NOW RENTING
The Princess Pembroke
1020 Pembroke St.
1 Bedrm. $195-$220
One 2 Bedrm. at $270
Close to stores and bus, within walking distance to town. Children welcome. No pets. Please Call Mr. Jim Brant, 382-9454.
Senior Citizens interested in rental assistance please see Mr. Brant, resident manager concerning SAFER PROGRAMME.
CHATEAU ROCKLAND APTS. LTD.

DOWNTOWN
ONE MONTH
FREE RENT
— 1 bdrm. suites, $200 to $215.
— New building, unique design.
— Carpets and drapes.
— Underground parking.
— Close to everything.
— Children welcome.
477-7872 or 477-3065

DON'T MISS THIS OPPORTUNITY
to rent the last available suite in the Westport, 2 bedrooms, 1½ bathrooms, over 1000 sq. ft. $325 per month. Call 388-5679.
G. & O. HOLDINGS LTD.

LORD STANLEY MANOR
1350 Stanley Ave. between Fort and Pandora. One bedroom suites from $199. One bachelor $180. For appointment call 595-4128.

NO EXTRA CHARGES
Cable, heat, hydro, parking incl. Modern 1-bdrm. with new w-w carpet. By Feb. 1, $209.45 per month. "Olympic Court" on Selkirk, quiet enjoyment. Res. Mgr., 385-9043. British American Realty Ltd.

Princess Louise
Spacious 1-bedroom apartment, low rent, controlled entrance, close to town and bus, drapes, heat, hot water, cablevision and wall to wall included. 384-5320.

CLOSE TO YARROWS
1 bachelor furnished, heated, cable, 2 bedroom, cable and parking. Large 3 bedroom cable, parking, 1½ baths, children welcome. 384-7392, 382-5932.

CARLTON TERRACE APARTments, Esquimalt, 1-bedroom, $217; 1 bachelor, $157. Available February 1st, includes hydro, heat, cablevision, laundry, parking, controlled entrance. 382-9329.

AVAILABLE IMMEDIATELY, $177. Large 1 bedroom suite, suitable for 1 or 2 quiet elderly people, stove, fridge, washing facilities. No children or pets. Phone 598-6147.

GORDON HEAD
Well appointed condominium, view floor facing south, 1 bedroom $250 per month. Reply Victoria Press Box 805.

611 ADMIRALS
Get the most for your dollar. New carpets, new drapes. 1 and 2 bedroom suites from $175. Heat and cablevision included. 382-6512.

THE BELGROVE
Bachelor $156 second floor 1505 Belcher corner Oak Bay Ave. Bus, free laundry, suitable for lady. Hardwood floor. 598-6571.

ALL SOUND 1-BEDROOM BASEment suite, wall to wall carpeting, use of washer and dryer, $225 per month. 585 Tait St. 479-8192 after 3 p.m.

WANTED
Mature couple, lease nearly new condo. 2 bedrooms, good location, $295. Owner, 384-0796.

$150-Modern 1-Bdr
In 4-plex. Quiet adult. Evenings 382-4360.

MODERN 1 BEDROOM, HEAT, hot water, parking, cable included. Near Denman and Fernwood. Adults only. $177. 388-5810.

SHELDON COURT
Large luxurious 2-bedroom suites. Fort and Belcher. 592-1492.

DOWNTOWN APARTMENT, ONE bedroom, $150 per month which includes heat, light and cablevision. 595-5906.

SUITES FOR RENT IMMEDIately in Colwood, one bedroom, $190, two-bedroom, $245. Children and pets welcome. 474-2976.

791 PANDORA
Newly carpeted and newly decorated bachelors, downtown. Phone 388-5194.

3534 QUADRA
Spacious one bedroom, corner suite. Available immediately, new deluxe. 388-5194.

CLEAN ONE-BEDROOM APARTment, $165. 1322 Broad Street. Not suitable for children or pets. 386-3928.

BEHIND PARLIAMENT BUILDings, 1 and 2 bedrooms, bachelor. Reasonable rent, utilities included. 592-7678 or 382-5772.

ADMIRALS RD. — NADEN, large 1-bedroom suite, cable included, good value, $140 per month, January 1st. 385-3261.

COLWOOD-LANGFORD AREA, Feb. 1st. Large 2 bedroom, lots of parking, utilities included. $221.20. 478-4109.

SIDNEY. ONE BEDROOM, WAterfront. (Sorry no children or pets) $185. 642-5130.

BASEMENT SUITE FOR RENT, $175. 479-9425.

SPACIOUS 1 BEDROOM AVAILable, Feb. 1st, $195. 658 5877.

1 BEDROOM $174.25. 2170 HAULtain. No pets. 595-7566 after 6.

200 APARTMENTS TO RENT UNFURNISHED

BROWN BROS. on BLANSHARD
"People Helping People"
FIRST CHOICE IN APARTMENT RENTALS

GORDREAU APTS.
129, 131, 135 Gorge Rd. E.
Enjoy the quiet of the Gorge waters while you enjoy a swim in the beautiful full size pool, or relax in the swirl pool and sauna. The suites are large with a full sized balcony. Price to rent from $190.00 for one bedrooms and from $260.00 for two bedrooms. For appointment to view please call 382-0981, 383-6436 or 383-0530. Further information call Brown Bros. Agencies Ltd. at 385-8771.

THORNWOOD MANOR
(1028 Inverness Avenue)
New, bright, clean 1-bedroom suites, priced to rent from $195. Convenient location, close to transportation.

ELLERY APTS.
837 Ellery Street
Luxurious wall-to-wall carpets blend with the extra large suites to make this your best apartment dollar value. One-bedroom suites from $175.00, two bedrooms $225.00. Children welcome. Please call resident manager 386-0045.

REDWOOD PARK
(155, 157 Gorge Rd. E.)
Start your New Year in a new suite. Redwood Park offers you a full sized swimming pool and sauna, covered parking, sundecks, available immediately, one and two bedroom suites from $220.00, $285.00, heat included.

MANCHESTER COURT
565 Manchester Road
Deluxe suites, quality appliances, dishwashers included in two-bedroom suites. Priced to rent from $275.00 for two bedrooms, $215.00 for one bedroom.

For further information call:
BROWN BROS. on BLANSHARD
385-8771 (anytime)

WINDSOR COURT
252, 254, 258 Gorge Rd. E.
Large comfortable suites in adult apartment complex. These spacious units include heat.
For your enjoyment and recreation we offer 50-ft. heated indoor pool, swirl pool, saunas, squash court, tennis court and universal gym.
1 bedroom suites $215-$230
2 bedroom suites $270-$300
Sorry
No Children or Pets
Please Call
Resident Managers
Mr. and Mrs. Hand 383-5059
Mr. and Mrs. Noad 383-0509
Mr. and Mrs. Squire
384-3363
Office Mon. to Fri. 9-5
388-4555
McArthur Park Estates

Exceptional Accommodation
AVAILABLE IMMEDIATELY
LUXURY
Condominium Units
FOR RENT
These 2-bedroom units are 1100 sq. ft. with two 4-piece bathrooms. Lovely eating area in kitchen. Beautiful building with many amenities. Excellent location. Rent from $325 to $350 per month. For further information please call!
TOD—HACKETT CONSTRUCTION LTD.
384-1101 477-8646

CLOVERDALE TOWNHOUSE COURT
991 CLOVERDALE
2-Bedroom
2 Storey
From $250
HEAT—CABLE INCL[illegible]
1 BACHELOR $149
Close to stores, schools,
OPEN TO VIEW
12-7 P.M.
Contact Manager Ste. 101
PHONE 385-0814
Or 385-0991 Ans. Service

Orangewood Manor
QUADRA and McKENZIE
ONLY A FEW
2 BEDRM SUITES LEFT
Enjoy the POOL and SAUNA THIS WINTER.
SORRY NO PETS
Manager's office 479-3223
CONCORD

FORT-PANDORA
Walking distance to town. [illegible] adults only. No pets or children please. 1 bedrooms from $190. [illegible]bedrooms from $260. 598 2394.

JUBILEE
1939 Lee Ave. behind Safeway near Hospital. 2-bedrm. $260. Avail. [illegible] immediately. Sauna and whirlpool. 595-1210.
Kilmarrock Holdings Ltd. d

NOW AVAILABLE
STADACONA CENTRE
Luxurious new 1 bedroom suite. Garden view quiet side. All amenities of your own home. Underground parking, appliances, drapes, wall to wall carpeting, swimming pool, sauna, etc. $290 per month. 384-4702.

200 APARTMENTS TO RENT UNFURNISHED

Now Renting

984 McKenzie

"YOUR PLACE"

Bachelor and 1 and 2 Bedroom Apts.

"Your place will offer all you would expect in apt. living and more, a place to call home." An architect designed apt. set on 3 acres of woodland, each apt. is designed to offer you something different.

Wall-to-wall
Drapes
Coloured appliances
Wallpapered kitchen and bathrooms
Double glazed windows
Lighted tennis court
Underground parking
Large balconies
Mirrored closets

BACHELOR from $155
1 BEDROOM from $195
2 BEDROOM from $265

For prior information and viewing:
MR. HARRIS, 479-5688
MR. DARLING, 479-0119
AMBLEWOOD DEVELOPMENTS

P. R. BROWN & SONS LTD. RENTALS

BACHELOR
$155.00 Macaulay East 948 Esquimalt 385-8967
$150.00 E. G. Prior 2622 Prior St. 386-7922
$168.75 Monte Carlo 1030 Pendergast 382-1139
ONE BEDROOM
$170.00 Park Towers 905 Vancouver 385-3435
$172.00 Carolwood 1181 Pandora 595-5817
$177.00 Central Manor 1230 Fort St. 385-3435
$180.00 Royal Inglewood 2100 Richmond 595-8454
$184.48 Cherry Blossom Crt. 310 St. James 385-2501
$184.55 Oakview Manor 3420 Quadra 386-6451
$185.00 Verinda Manor 2639 Fifth St. 385-3435
$194.79 El Mirador 777 Cook st. 388-4059
$195.00 Macaulay East 948 Esquimalt Rd. 385-8967
$195.00 Macaulay North 980 Wordsley 382-5622
$199.99 Rockridge 1126 Rockland 386-1021
TWO BEDROOMS
[illegible] Townside Manor 975 Balmoral 384-0307
[illegible] Oakview Manor 3420 Quadra 386-6451
[illegible] E. G. Prior 2622 Prior 386-7922
[illegible] Verinda Manor 2639 Fifth 385-3435
[illegible] Macaulay North 980 Wordsley 382-5622
THREE BEDROOMS
$320.00 Macaulay East 948 Esquimalt 385-8967

All Apt. Rental Include Heat — Some Also Parking and Cable TV.

TOWNHOUSES
724 SEA TERRACE
2 Bedrs. From $290.00
3 Bedrs. From $325.00
Close To Park — Tennis Court
Parking Included
P. R. BROWN & SONS LTD.
762 Fort St. 385-3435

TOWNHOUSE FOR RENT, SAANichton. 3 bedrooms and bath upstairs, living room, dining room, ½ bath, laundry area with washer-dryer connection downstairs, plus fridge and stove. Separate storage area. Carpet throughout. Electric heat. Newly constructed 3 months to go. Owners transferred to northern B.C. With or without upright piano. $317.50 with piano. $292.50 without. 652-3585 after 9 a.m.

JAMES BAY BEACON HILL 1 BEDROOM SUITE INCLUDING LIVING ROOM, DINING AREA, KITCHEN, ETC. FULLY CARPETED, QUIET MODERN BUILDING WITH ELEVATOR CLOSE TO PARK AND DOWNTOWN. NO PETS OR CHILDREN. PHONE 384-7017.

2 BEDROOM APARTMENT overlooking the Gorge on Gorge Road. Carpets, drapes, fridge, stove, cable TV, heat, bus to downtown at the door, 1 block to shopping centre, middle aged or older preferred, no children or pets. Available Feb. 1st. Phone 382-4534.

HILLSIDE-SHELBOURNE AREA

Available now or Feb. 1st, a 1-bedroom suite renting for only $185 per month. This is a very convenient location opposite Sears. Phone 598-4196. Adults only, no pets.

BEACON HILL NEAR THE SEA, 1 BEDROOM SUITE INCLUDING LIVING ROOM, DINING AREA, FULLY CARPETED QUIET MODERN BUILDING WITH ELEVATOR CLOSE TO PARK. NO PETS OR CHILDREN. NO RENT INCREASE FOR 1 YEAR. PHONE 383-3824.

REASONABLE RENT

Esquimalt 2-bedroom suites available immediately, heat, hot water, cable, carpets, balcony, controlled entrances, children welcome. No pets. 386-0939.

UPPER FORT ST. AREA

Available now or Feb. 1st, a very nice 1-bedroom suite, located in a very quiet building, renting for $177.39 per month. Please call 595-8177. Adults only, no pets.

CAMELOT

3820 SHELBOURNE

Private walk-out, patio garden, 1 BDRM. self-contained, free heat, parking, cablevision. $184. 477-4320.

UPPER FORT ST. AREA

Available Feb. 1st, a 2-bedroom, corner suite, renting for $221 per month. Clean, quiet building. Adults only, no pets. Call 595-8177.

1205 RUDLIN

½ mile to downtown Victoria, free parking. 2 bedrooms - $250 (810 sq. ft.) available January 15th. 1 bedroom - $207 (630 sq. ft.). Bachelor $167 available February 1st. 382-5872. Working adults only.

FAIRFIELD CLOSE IN

Bachelor apt. (new decor) with separate kitchenette, 3 pc. bath, rug, drapes, (fridge and elec. range). Available now, $125.
Dickie Agencies
382-4312 (9 to 3:30)

LARGE CLEAN APT.

Appr. 900 sq. ft. in older Duplex, much privacy, plenty of parking. Vic High-Pandora area. $227 p.m. George Breiter, British American Realty Ltd. 385-1431.

LOVELY ONE-BEDROOM SUITE in older home with attached sunroom. Carpeted. Separate entrance. Washer, dryer. Suit single person. $220 monthly. 385-1674.

VERY NICE ONE BEDROOM basement suite. Available January 15th to a single non-smoker, in Sidney. 656-4425.

SMALL 2-BEDROOM SUITE. suits single man or working couple, quiet. $175 per month. Including utilities. Phone 478-4084.

COOK AND PANDORA. BACHElor, $110 a month. Everything included but needs some work. 383-9144.

BEACON HILL PARK BACHElor suite in small quiet block, suit middle aged or senior person, $152.75 a month, 385-6546.

YARROWS AREA, MODERN 2-bedroom, heat, hot water, separate entrance, $235, 382-0478, 478-2570.

AVAILABLE IMMEDIATELY 1-bedroom aprt. wall to wall carpeting, no pets, no children, $215, includes utilities, 385-4098.

1 AND 2 BEDROOM SUITE FOR rent, located near Dallas Road, 1 block to bus, and James Bay mall, phone 384-7429.

BACHELOR APARTMENT, TOP floor, wall to wall, drapes, heat, cable, sea view; available now, $154.40. Esquimalt. 383-5639.

SUNNY BACHELOR, ROCKLAND, $157, (for February). After 5. 383-0880.

MAY LODGE APARTMENTS, 3-room suite, 1300 May St. Elderly people preferred.

GARDEN CITY PROPERTY MANAGEMENT LTD.

901 - 640 BROADWAY
Modern 3-bedrm. townhouse, fireplace, playgrounds. Children and small pet welcome. $350.

DINGLEY DELL
Modern, clean 2-bedrm. condo. Fridge and stove. $350.

1360 ESQUIMALT
Beautiful deluxe 3-bedrm. condo. Fridge, stove, washer, dryer, fireplace. Available immediately. $375.

WEST BAY TERRACE ESQUIMALT
Comfortable 2-bedrm. 4-plex for a small family. Available immediately. Children and pets welcome. $209 per mo. 384-1282.

2409-B VANCOUVER
2 cozy 2-bedrm. basement suites. Available immediately.

New 3-bedroom, 2-bathroom duplex by Saxe Point, Esquimalt. Fireplace, appliances. Available immediately. $395.

742 LAMPSON-ESQUIMALT
Rent reasonable. 2-bedrm. suite in modern apartment. Swimming pool. 384-2686.

1226 JOHNSON
Modern new 1 and 2 bedrm? suites, centrally located. Children and small pets welcome. 384-0132.

920 HILLSIDE
Quiet, clean 1-bedrm. apts. available January 1st, $189. 383-1447.

1324 JOHNSON
Upper duplex, 2-bedrm. character suite, stove and fridge.
Ste. 202-920 Hillside, 388-5194

BROWN BROS. on LANSHARD
"People Helping People"

NEW

THE CHARLES DICKENS

Start your New Year in a new suite. Enjoy the warmth and comfort of a bright new suite located on the Gorge waterway beside a natural park-like setting yet only a few minutes from town and major shopping areas. HW heat included.

One bedroom suite from $203.00
Two bedroom suite from $285.00

See our resident manager for a special move-in bonus. For appointment to view please call 388-6418 or Brown Bros. Agencies Ltd., 385-8771.

WALKING DISTANCE TO TOWN
—Older style apartment
—1-bedroom suite. Rent $140.
—Bachelor suite. Rent $128.
To view call BEFORE 6:00 P.M. 384-5830

2-BTDROOM APARTMENT, 1½ bathrooms, pleasant area. Fully carpeted. Fridge and stove, parking included. Newly decorated, swimming pool, sauna, etc. Available now. Rent $304.
To viewcall 384-9335

KING ARTHUR APTS.
1660 Fort St.
1-bedroom apartment, available Jan. 1st. Rent $178.00.

To view call 595-3350

LOWER SUITE — extremely well designed by owner. 2 bedrooms — living room — 3-pce. bathroom with shower doors. Kitchen with fridge, stove and fan. Dining area — large storage area and laundry rm. — well insulated — carpeted — own heating. $180 a month. Available Jan. 1st. Call 384-9335.

david burr ltd.
655 Fort St. 384-9335

BRENTWOOD TOWER

Apartment Living In the Country

West Saanich Rd. at Verdier

We have a few choice suites left for adult tenants in this 90-suite complex. Amenities include swirl pool, sauna, billiards, extra parking, bulk storage and freezer rms. garden plots, bike rm., good convenient shopping.

One-bedroom suites from $205
Two-bedroom suites from $250
Heat, parking, cable included.

To view call Res. Mgr., 652-3437
Westgate Realty Ltd. 388-9941

LADY ESSEX
270 Simcoe St. — 382-1082
209 one-bedroom $194.25 Feb. 1

LORD MICHIGAN
235 Michigan St. — 384-4654
108 two-bedroom $238.00 Jan. 1
206 one-bedroom $206.25 Feb. 1

For further information call Brown Bros. Agencies Ltd, 385-8771

NORTH HILL

971 MARKET ST.
Two 1-bedrooms available, $183 and $178. Resident caretaker, 386-7325.

McKENZIE WOOD
Come to quiet, extra space, security, privacy, and convenience: Bachelor $190; 1 bedrm $227; 1 bedrm and den $247; 2 bedrooms $277. Jan. 1 (covered parking $7 and $10). Dickie Agencies Ltd. 919 Fort. 382-4312 or eves 479-0444.

Near Downtown
HARTNELL HOUSE
1204 Yates
Controlled entrance, elevator, near bus, includes parking, studio bachelor suites. From $177.50 monthly. 383-0742 or 386-2812.

TREMAINE

One bedroom available $176.70. Resident caretaker. 595-3061.

BEACON HILL PARK AREA AND James Bay area. Bachelor one and two bedroom suites available. Rent from $160-$240. With guarantee of no increase for 2 years. Adults, no pets. 592-9516.

SPACIOUS BACHELOR SUITE, Fernwood-Pandora area, free rent to Dec. 31st, $159 per month. Phone Mr. Walt, 386-8866, days, or 479-5639, eves.

LARGE, QUIET, 1-BEDROOM corner suite, close to town, no children or pets, available immediately, $180, 384-1596.

$186. DELUXE LARGE ONE bedroom suite, heat, cable, drapes included. 383-4880.

2 BEDROOM IN SMALL APARTment block, 943 Esquimalt Rd. $235. 479-7288.

BEAUTIFUL WATERFRONT, 1- and 2-bedrooms, bachelor. Utilities included. 384-1001, after 3.

AVAILABLE JANUARY 1ST, $182; large 1-bedroom suite, heat, cable, drapes included, no pets. 383-4880.

APT. TO RENT, 1 BEDROOM, close to Naden. Phone anytime after 6, 479-1194.

1 BEDROOM SUITE, WATER, heat and cablevision included. Close to town, $175-$185. 382-5888.

2-BEDROOM APARTMENT, $157 per month, near Naden; married couple. 383-9857

ONE-BEDROOM SUITE, OAK Bay apartment block. All utilities included. February 1st. 592-1167.

BASEMENT SUITE FOR RENT fridge, stove, $215. 479-0289.

1-BEDROOM APARTMENT FOR rent Hillside area, $155. 595-4231.

SEASPRAY PROPERTIES LTD./REALTORS

1911 QUADRA
"THE APARTMENT SPECIALISTS"

386-3124

WATERFRONT
WASHINGTON AND GORGE

Brand new! Superb water views from most suites. Unusual suite layouts with large balconies. Use of wood siding and large trees close by make for cozy apartments. Just minutes from downtown, this controlled entrance building has 1-bedroom from $190.

SOMERSET PLACE
1180 FORT
(NEAR LINDEN)
Our top floor suites are unique with high vaulted ceiling providing additional natural light. This new building is on the bus route, close to schools and corner stores yet you can walk to town with ease.

WYCHBURY MANOR
1037 WYCHBURY AVENUE
New deluxe 1-bedroom suites. This building is situated on a quiet street, just off the south end of Lampson St. School half a block away. Children welcome.

QUADRA TERRACE
902 CALEDONIA
BACH. AND 1 BEDROOMS
Heating, hot water and parking are included in rent. Building features an elevator, sauna and is in walking distance to City Centre.

TOWNVIEW APARTMENTS
946 BALMORAL AVE.
Each Bachelor and one Bedroom has its own entranceway. Building features laudry room and FREE COVERED PARKING. Furnished or unfurnished units available. Pets welcome.
Bachelors from $160.00

CEDAR HILL PL. APARTMENTS
3142 CEDAR HILL RD.
A new unique elevator building in a great location for easy living. Want to play golf? It's so close. Want a balcony and planter box with your suite? Ours have them. Want a dishwasher in your kitchen? We can arrange it for you at no cost. Need a great 1-bdrm? Then call us.

NEED A RIDE TO VIEW YOUR NEW APARTMENT?

"CALL US NOW"
386-3124

BEACON HILL PLAZA

151 St. Andrew's, 140 Douglas
Beacon and Simcoe
Across from Beautiful
Beacon Hill Park
—woodburning fireplaces
—penthouses with lofts
—private gardens with generous patios, cedar trellises, arbors
—spectacular views of ocean, mountains, harbour, parliament buildings and park
—(live in Victoria's finest apartments), close to ocean waterfront and downton shops — across from beautiful
Beacon Hill Park
ADULT ORIENTED
BY APPOINTMENT 384-5242

934 COLLINSON
$187.15
LARGE ONE BEDROOM SUITE
—Available February 1st.
—Top floor facing east.
—½ block to General Hospital.
—Car parking available.
—Large storage lockers.
—Quiet — mostly retired residents. Cablevision, heat, hot water included!
DARLYN MANOR 382-4433

NO, NO

Don't murder your landlord or assault your noisy neighbors. Ask us about our special program where costs are low and soundproofing high and children are the key to even lower accommodation costs. One, two and three bedrooms from $120 per month. 3830732.

TOWNHOUSES
2 and 3 bedroom, close to shopping and schools, 1½ bathrooms, family room, cablevision, washer-dryer hook-up, includes stove, fridge, heat, hot water, and drapes, parking, spacious lawns, children welcome, no pets. $306.25-$372.25. 595-5313.

ON THE OCEAN
DUNSMUIR HOUSE
831 Dunsmuir Rd.
QUIET ATMOSPHERE
Adults Only
Harbour View — Spacious Suites
One Penthouse just availabe
Res. Mgr. 388-4943 385-7918

1110 Queens

TWO BEDROOM—$222
Rent includes heat, cable and parking. Close to town. Available February 1st. 382-8817.

WEDGEWOOD TERRACE

Large 1 bedroom suites, close to downtown, no children, no pets. 384-6353.

CASA DEL RIO
1535 JUBILEE
2 bedroom, available immediately, $237.50; 2 bedrooms, available Feb. 1, $241.30, adults only. Phone manager, 598-6987.

STUDIO SUITE, SEPARATE ENtrance, parking, utilities included, $150. After 6 p.m., 478-8155.

TWO, 2-BEDROOM APARTments, Fernwood and Hillside — Blanshard area, 479-2610.

TWO BEDROOM SUITE FOR rent. For more information call 592-9416.

CONDOMINIUM — 3 BEDROOMS, fireplace. Phone 385-1022.

Sir Francis Drake
335 St. James St.
1 bedroom from $188
2 bedroom from $242
Phone Mrs. Anderson
386-0847 after 6 P.M.

350 LINDEN APTS.
350 Linden Ave.
A new building in the choice Fairfield area. We have nice suites with W-W carpet, drapes, controlled entrances, games room, etc. We have a few suites available now.
Bach—$175
2 Bedrm.—$295
Mr. Patterson—385-0742

1022 PANDORA
Brand new and centrally located building. 5 blocks from city centre, with bright suites and large balconies, deluxe kitchens, drapes, W-W. double glazed windows, controlled entrance. Just a few choice 1-bedroom suites available from $210 a month. Underground parking. For information call:
Mr. Tremblay 384-6436

McKENZIE MANOR
1010 McKenzie Ave.
Featuring very spacious suites with extra large kitchens. Sauna and separate billiard room. 2 bedrooms from $255, 1 bedroom from $190.
Mrs. Henderson 479-6486

CAPSTAN COURT
630 Head St.
A new building centrally located in Esquimalt. Large suites with balconies. Wall-to-wall, drapes, controlled entrance, etc.
1-bedroom from—$194
See our manager
MR. McCALLEN
Phone 386-0083

ELLERY MANOR
855 ELLERY
Now available 1 and 2 bedroom suites. Children welcome, also adults only section. Close to everything in Esquimalt. Courteous Management.
1 bedroom from $200
2 bedrooms from $249
Mr. and Mrs. Perkins
Managers
Phone 382-2942

Amblewood Developments

FOR A HAPPY 1978 VIEW THESE ATTRACTIVE SUITES

1—CHALET LIVING OFF FORT STREET, 1-Br. units available. Contact Mr. Smith, 595-5827.

2—MODERN 2 and 3-Br. QUALITY-BUILT SUITES. Children welcome. Phone Mrs. Swanbeck, 383-6995.

3—LARGE 2-Br. SUITES available in modern block. Children welcome. Contact resident manager re schedule of rents. Mr. Stuart, 388-9893.

COMPLETE PROPERTY MANAGEMENT
(A division of D. F. Hanley & Assoc.)

DELUXE BACHELOR APARTMENT BEACON HILL NEAR THE SEA, FULLY CARPETED, TASTEFULLY FURNISHED INCLUDING TV, CLOSE TO BUS, MAID SERVICE AVAILABLE. NO CHILDREN OR PETS. NO RENT INCREASE FOR 1 YEAR — $235. PHONE 383-3824.

PARK PLACE
2605 Windsor Rd.
(corner of Windsor and Newport across from Windsor Park).
LUXURY
some apartments now for rent in Victoria's most prestigious building, pool, sauna, steam, swirl pool, underground parking, every conceivable appointment, open to view, 2 to 5 daily. Rents from $475 a month upwards. Inquiries 598-2411 or 598-4260 or answering service 385-0991, Greenbank Designs Div. Ltd.

HYBURY HOUSE

3868 SHELBOURNE
1 and 2 bedroom available, includes swimming poool, sauna, Jacuzzi, billiards and free heat. 477-9601.

OAK BAY MANSION
3-bedroom apartment in one of Oak Bay's magnificent homes, 5 fireplaces, 1½ baths, original wood panelling and fixtures, situated on a secluded treed acre el block to a secluded treed acre 1 block to sea. $525 includes heat, utilities, free cablevision and laundry. 598-7691.

VICTORIAN APT.
2111 SPRING RD.
1-BR from $160. Parent with child welcome. Res. Mgr., 383-6989.

BACHELOR, 1022 PENDERGAST, near park, electric heat, parking included, controlled entrance, adult only, no pets. Available February 1st, $151. 382-3824.

HIGH QUADRA
1-bedroom, basement suite, in older, converted house. Rent $104.85 per month, Inquire Monarch Holdings Ltd. 592-0711.

WHYTECREST APTS.
Oak Bay, February 1st, spacious 2-bedroom suite, 1½ baths, covered parking, cable, laundry, quiet adults only, $225, 592-3298.

2, 1-BEDROOM SUITES, VIEW Royal area, children and small pets welcome, all utilities and cablevision included, rent $150 a month. Phone 474-2096 after 5.

AVAILABLE NOW, 2 2-BEDROOM suites, overlooking Bamfield Park, close bus, schools and stores, $150, basement suite, close to downtown, $110. 11 a.m. - 3 p.m., 382-7441.

1019 ROCKLAND, TWO bedroom apartment, $215. One-bedroom $180. Walking distance to town. Phone after 12 noon. 386-4787.

AVAILABLE NOW NEAR DOWNtown, 2315 Dowler at Queens, 1 bedroom $195, 2 bedrooms $270. Wall to wall, drapes, elevator and guest room. To view 478-6354.

AVAILABLE NOW, 1-BEDROOM suite, 4th floor, modern block, walking distance to town or Jubilee Hospital, 1-7 p.m., 595-3379.

NEAR PARLIAMENT BUILDING, 1 bedroom suite, ground floor, in small block, available February 1st, $150. 656-5672.

COSY APARTMENTS NEAR Ganges, Saltspring Island. Ideal for the retired. $175. 595-8113, 112—537-2551 or 112—537-5883.

TOWNHOUSE
Sidney. 2½ bedrooms, available February 15th. 656-3212.

SUITE FOR RENT, 825 ESQUImalt Road, available now, $165. Phone after 5, 477-8102.

APARTMENT MANAGEMENT
13 suite apartment ½ mile from downtown, 658-8829.

We have just the apartment or townhouse you are looking for. Our buildings are located throughout the city and here are a few of them. Phone or visit.

F. W. STAPLES
Suite 2 — 428 Niagara St.

We Are Available
388-4243
Office Hours:
Mon. & Tues., 9-5
Wed. to Fri., 9-7
Sat., 11-5
Sun., 1-5
After Hours Phone
Kris or Jack
383-8324
Laurie 595-2306
Frank 477-9177
Patti 388-4243

JAMES BAY APARTMENTS
Attractive bachelors and one-B.R. suites, fully equipped with drapes, appliances and wall-to-wall carpets and a controlled entrance. The bachelors have a built-in foldaway bed so no longer do you have to look at your bed at all times. Don't miss these.

JAMES BAY TOWNHOUSES
One block from the oceanfront and 3 blocks from lovely Beacon Hill Park, yet only a few minutes from centre of town. Lovely 2-B.R. two-storey townhouses fully equipped. You even have your own enclosed patio with shrubs. There are two models to choose from. So come visit our display suite.

INVERNESS MANOR
960 Inverness
Open For Viewing
SAT.-SUN., 1-5
Deluxe new one- and two-bedroom apartments at reasonable rents. Located on a quiet residential street offering tremendous views over the city. Just a few blocks from the Mayfair shopping centre and one block from major bus route.
These extra large apartments are equipped with deluxe appliances, quality wall-to-wall carpeting with color co-ordinated drapes and even covered parking. A must-see building in a park-like setting.

WHITECAP MANOR
343 Simcoe
Another brand new apartment building on a very quiet street only 2 blocks from the ocean and 2 blocks from the James Bay shopping mall. Large, bright bachelors and one-B.R. suites with deluxe kitchens and large balconies. Some of the suites even have ocean views. Other features of this building are a live-in caretaker, elevator, controlled entrances, deluxe appliances, all drapes and quality wall-to-wall carpets plus underground parking.

THE DONNEGAL
2533 Dowler Place
New large one-and two-bedroom apts., just a few minutes from the centre of town. Quality appliances, drapes and carpeting are featured in this controlled entrance elevator building. A super convenient place to live.

PRINCE ALBERT MANOR
1025 Kings Road
Bach., 1-bedroom. This new building has LARGE suites with wall-to-wall carpeting, good closet space, drapes, controlled entrance and elevator. Seconds away from store and buses and is located on a quiet street.

THE TREE HOUSE
1229 Pandora
A brand new, unusually designed apt. building has just been opened. The suites, bachelors and one-B.R., are far from the normal apartments. The builder should really win some type of an award for the basic design of the building and the most attractive floor plans and the color coordination inside the suites themselves. Only 6 blocks from the centre of the city and so close to all other necessary amenities. A must see building.

QUEENSTON MANOR
1017 Queens
There are only a few bachelor units left in this new elevator building so hurry. These large suites have all drapes, appliances and quality wall-to-wall carpets and also a real helpful live-in manager. Even the parking is included in the reasonable rent. You can't afford not to visit this building.

DUNDAS MANOR
404 Dundas
A quiet building in a quiet area. Large one-bedroom apartments and from your balcony see the Inner Harbor. This elevator, controlled entrance building is just minutes from downtown and all shopping.
AND WE HAVE OTHER BUILDINGS. CALL US
388-4243

BROWN BROS on LANSHARD
"People Helping People"

PRESENTING THE PRINCE CHARLES

(215, 217, 219, 221 Gorge Road East)

This brand new development offers you a choice of four separate buildings designed for your living comfort.

Situated in the quietness of the Gorge Waterway, yet only a few minutes from town and major shopping areas. Bus stop direct to town just a short distance from your door.

Waterfront suites present a magnificent view of the Gorge waters.

Do you own a small pet? We have a special pet lease to accommodate you.

We offer you a special move-in bonus — 50 per cent off your rent for the first two months.
Bachelor suites from $160.00.
One bedroom suites from $190.00.
Two bedroom suites from $260.00.

For further information please call Brown Bros. Agencies at 385-8771.

REALSPAN PROPERTIES LTD.
1031 VANCOUVER ST. 388-6454

FOR RENT AT LAUREL POINT

We have a few select two-bedroom units in this "One of a Kind" development. Excellent for those who would rather walk than drive. Let me show you through these lovely view suites.
JOHN F. COLWELL
388-6454 592-9828

FREE

ONE MONTH
Rent Includes Hot Water and Heating

Quiet established, near new block, 843 Craigflower. 1 and 2-bedroom suites. Adults only, no pets. Sauna and pool table, table tennis. On bus route. Close to shopping. For information call Res. manager, 385-4132; Office 384-9793.

CHILDREN WELCOME ONE SMALL PET

Large, 2 bedroom suite. New building, 859 Carrie Street, Esquimalt. For further information please call Resident Manager, 382-8090, Office 384-9793.

YATES STREET, NEAR COOK, 1-bedroom ground floor suite, private entrance, large closet, suit quiet mature working person, cat welcome. Available January 31. $155. 592-1551.

2-BEDROOM APARTMENT, electric stove and fridge, automatic laundry and cablevision, adults only, apply suite 34. Fairhill Apartments, 2705 Cook St., 385-8767.

GREAT FOR SHARING! LARGE 2 or 3 bedroom suite in character house, lovely grounds, $450 includes heat, water and cablevision, quiet rural atmosphere, 479-0438.

ONE BEDROOM SUITES AVAILable, $190.88 - $201.25, heat and cablevision included. No children, no pets. Contact manager at No. 217—1300 Yates Street, 382-2845.

885 OLD ESQUIMALT RD. APTS. 2 bedroom beautiful corner suite with 2 balconies, only $230. Adults, no pets. 477-7026, 383-0888.

1140 PANDORA, 2 BEDROOM, $225, bachelor suite, $140, phone between 5-7, 382-1493.

QUIET 1 AND 2 BEDROOMS, pool, tennis court, small pet welcome. Lampson St., 383-5641.

2-BEDROOM APARTMENT, $196 per month. Esquimalt district. 478-5691 evenings.

ESQUIMALT 3-BEDROOM SUITE, elevator, cable, balcony, $259. 386-2730, 479-5205.

WALKING DISTANCE TO DOWNtown. new 1 and 2 bedroom apartments, phone 384-7165, 383-3151.

201 APARTMENTS TO RENT FURNISHED

MICHELANGELO APARTMENTS 1158 Yates, $187.50. Studio—bachelor. Close to town. Everything supplied. Includes parking. 383-0742 or 386-2812.

ONE BEDROOM SUITE, UTILIties included, own entrance, suit mature person. Jubilee area. No pets or children. Non-smoker. 592-4153.

CHARACTER SUITE AVAILABLE now, top floor of a house, nicely furnished, heated, $225 month. 383-2888.

SPACIOUS BACHELOR SUITE, Fernwood-Pandora area, $185 per month. Phone Mr. Walt, 386-8866, days, or 479-5639, eves.

AVAILABLE JANUARY 15TH. Clean 1-bedroom self-contained, handy location, $200. Phone 658-8041.

BEACON HILL AND HOSPITAL, bachelor suite, old charm, fireplace, all utilities, $180. 384-7550, 477-3156.

$125. JAMES BAY. BACHELOR, has own shower and kitchen. Close to sea, shopping. Utilities included. 384-1454 or 595-5446.

QUEEN VICTORIA INN, PARLIAment Building area, weekly and monthly rates. Indoor pool and sauna. Day or night, 386-1312.

THUNDERBIRD MOTEL, ENtrance Beacon Hill Park, near downtown, reasonable off-season rates. 384-0632.

CONDOMINIUM STUDIO FOR two, downtown, sauna, pool, etc. Available now. $235. 595-7804, 382-4805.

FANTASTIC VIEW
1 bedroom, near town, pool, saunas, swirlpool, quiet building. 388-5386.

FURNISHED 1 BEDROOM, upper duplex, needs quiet responsible couple or person, $195. 382-6949.

BEACON HILL — CHARACTER studio, furnished, sunny, quiet, everything. 592-7606, 384-7225.

BY BEACON HILL PARK, 1-BEDroom, sauna, swirl pool, lounge, $250 month. 479-6244.

LARGE SEMI FURNISHED self-contained quiet bachelor. $165. 388-7605.

EDGEWATER MOTEL, CLEAN, warm one-bedroom from $165 month. 478-4212.

NEWLY DECORATED 3 ROOM basement suite with bath. James Bay district. $130. 384-0769.

FURNISHED ONE BEDROOM suite including utilities, $200. Near K-Mart. 477-5612.

BRIGHT TWO-ROOM SUITE, walking distance, $125. Suit mature lady. 477-5796.

BACHELOR SUITE, WALL-TO-wall carpet, all utilities included, $135. 385-5021.

ONE BEDROOM ESQUIMALT, quiet, well controlled building. Adults only, no pets. $265. 384-8220.

---

201 APARTMENTS TO RENT FURNISHED

Western HOMES Ltd.
1037 Cloverdale Ave. 386-3494

PENSIONERS FURNISHED
CLOSE TO VIC HIGH
Non-drinkers, non-smokers, 1 bdrm. $150. Bachelors — $125. Includes utilities. Avail. NOW.

NEW
Near Downtown
Includes dishes, linen, color TV, radio, underground parking, elevator. Near bus, no steps, studio bachelor suite, $85 weekly or $250-$260 monthly. 1 bedroom suite, $325 per month. 2 bedroom suite, $405 per month. Hartnell House, 1204 Yates.
383-0742 or 386-2812

Craigflower Motel

On Gorge Waterway, offers deluxe bachelor and 1-bedroom suites at special winter rates. All the comforts of home. Completely furnished with maid service and laundromat on premises. Call 388-7861.

DE LUXE ACCOMMODATION. Furnished bachelor and 1-bedroom suites. Colored TV, dining room, laundry, indoor pool, hydro pool, saunas, lounge, maid service answering service. No pets. Canterbury Inn, 310 Gorge Road. Phone 382-2151.

DE LUXE ACCOMMODATION. Furnished bachelor and 1 bedroom suites. Maid service, answering service. Indoor heated pool, cocktail lounge, saunas, coffee shop, dining room, laundry, colored cable TV. "No pets." Coachman Inn, 229 Gorge Rd. E. Phone 388-6611.

SUPER POOL, SAUNA AND swirl pool. 1-bedroom suites by week or month, colour cable TV, phone, fully equipped kitchen, maid service weekly, view balcony, laundromat and elevator. No pets. Oxford Castle Inn, 133 Gorge Rd. East. Phone 388-6431.

DELUXE SELF-CONTAINED rooms, double, queen size beds, kitchen, fully equipped with bath, shower. Low daily, weekly, monthly rates. Daffodil Inn, 680 Garbally, behind Firestone Store. 386-8351.

QUIET WELL APPOINTED 1-bedroom and bachelor suites by week or month. Kitchen, queen bed, colour cable TV, phone, maid service. No pets. Friendship Inn, 39 Gorge Road East. 386-8335.

JUBILEE HOSPITAL AREA, ON bus route and across from shopping. Fully furnished, including linen and kitchenware. One bedroom $230. Bachelor $210. Adults, no pets. 592-9516.

BACHELOR SUITE, FULLY FURnished, bedroom, kitchen, liv.-din. room combination, 3-piece bath, private entrance, all utilities included, $190. Before 4, 386-1082. After 4, 477-5056.

JAMES BAY — 1 BEDROOM suite, quiet, sunny, clean, no steps, walking distance to town, quiet, mature, non-drinking person preferred. 382-0477.

FEBRUARY 1ST, OLDER 5 BEDroom house, near Vic High, fridge, stove, $400; phone 385-5637, 477-0525.

$165
Modern, cozy bachelor in older home. Heat, water included. Quiet adult. Phone evenings. 382-4360.

QUIET, SOSY, ONE-BEDROOM furnished suite in Fairfield, Ross Bay area. Ground level, one block from sea, bus. Heat and water included. $225 phone. 598-8198.

LARGE 1 BEDROOM SUITE with fireplace, separate entrance, overlooking Beacon Hill Park. Phone 479-2218 or 652-1705 after 5 p.m.

DOWNTOWN — FURNISHED STUDIO SUITE AVAILABLE IMMEDIATELY. KENT APART., 1322 BLANSHARD. MATURE ADULTS. $170. 592-7536.

ESTRELLA MOTEL NOW under new management, weekly rates available. For information phone 384-5122 or see us at 360 Gorge Rd.

FREE RENT
For 1 week, on 2 month rental. Apartment in quality motel, pool, sauna, jaccuzi, phone, colour TV. 388-6431.

FURNISHED BACHELOR SUITE includes linen and utilities, share bathroom. 595-1146.

202 APARTMENT FURNITURE TO RENT

STANDARD FURNITURE
Three Rooms from
$40 per month
Immediate Delivery
382-5111

MONTH TO MONTH
Piece or Group
CAMOSUN FURNITURE RENTAL
942 Fort St. 383-3653

RENT — FURNITURE
Color or black-white TV's, appliances, microwave ovens. Mais Furniture, 385-2435, 1821 Cook.

203 APARTMENTS WANTED

YOUNG MARRIED WORKING couple, looking for large 2-bedroom in fairly quiet area, March 1st, $200-$260, 382-7235, 592-3690, ask for Mrs. Ramkeesoon.

QUIET, RESPONSIBLE MALE (26) seeks apartment, preferably Fairfield area, furnished or unfurnished, reasonable. 479-8907. References.

RESPONSIBLE COUPLE SEEK small house or suite in Esquimalt or Saanich area. Reasonable. Will do maintenance, references supplied. 382-9529, 384-8814.

MIDDLE-AGE WOMAN REquires 2-bedroom character flat, in Rockland, Oak Bay or Fairfield, non-smoker, references, call after 6. 386-3055.

RESPONSIBLE COUPLE AND their cat, seek large bright apartment-duplex, near town. About $250 per month. 382-4301, 592-0227.

RESPONSIBLE WORKING GIRL, non-smoker, requires one-bedroom suite in Royal Oak area. Reasonable. Call Suzanne, 477-2283.

RESPONSIBLE COUPLE LOOKing for quiet 1 or 2 bedroom suite, with character. 598-3216.

JOURNALIST NEEDS REASONable suite. Fairfield area preferred or rural. 382-2264.

204 SHARED ACCOMMODATIONS

WILL SHARE MODERN country home and acreage, Saanich Peninsula with compatible person or couple under 40. $200 per month, references. PO Box 68, Brentwood Bay, B.C., VOS 1A0.

SENIOR LADY WILL SHARE pleasant home with mature lady in good health wishing room board, some remuneration in return for light duties and companionship, near town. 592-2159.

SPACIOUS BASEMENT SUITE, own bedroom, share one other girl student, within walking distance university, excellent bus route, $110. 598-8196.

FEMALE 21-25. NON-SMOKER preferred. willing to share rent on 2-bedroom apartment. Close to Jubilee Hospital. 595-0822 before 10 a.m.

LADY TO SHARE 3-BEDROOM deluxe Townhouse, Quadra-McKenzie area. $150 inclusive. 479-0588, 479-6894.

WANTED TO SHARE 9-BEDroom estate with a high moral, moderate living male. For information call 598-8790.

WANTED — PERSON TO SHARE large 3-bedroom house in View Royal. Includes waterbed and all utilities. $175. 479-8445, 5-8 p.m.

WANTED: MATURE WORKING person to share 2-bedroom home, in pleasant quiet area. $150. Victoria Press, Box 796.

EASY GOING FARM-LIKE SETting, 4th to share accommodation. All found $200 a month. 385-6578 after 6 p.m.

206 DUPLEXES TO RENT

BOTTOM SUITE, IN OLDER house, with character, 2 fireplaces, 1 bedroom, Quadra and Bay area, $235 per month, 479-8839.

---

206 DUPLEXES TO RENT

Western HOMES Ltd.
1037 Cloverdale Ave. 386-3494

COLWOOD 4-PLEX
LARGE 2-bdrm. lower, w-w fr. & st. $325
LARGE 3-bdrm. upper, w-w, fr. & st., newly decorated $350
Avail. FEB. 1st.

SOUTH FAIRFIELD
Available February 1st, lovely 3-BR main floor suite, wall-to-wall, fireplace, sundeck, parking and full basement. $350 per month. References required. Call:
David Billingham
388-6424 598-6029
BAYSHORE REALTY LTD.
1006 FORT ST.

UNIVERSITY AREA
PRIVATE
AVAILABLE JAN. 15, 1978
3500 sq. ft. half-duplex for sale or rent. 3 bedrooms, 3½ baths, formal living with fireplace and dining rooms, drapes, all utilities. Strata titled. Sorry, no young children.
VERY QUIET
477-2581

SIDNEY - SXS 2 BEDROOMS
Available immediately. 2 BR's and bathroom up. Large kitchen, living room, 2-pce. bath and utility down. Almost new. Wall-to-wall, stove and fridge. $225 per month. 477-6176.
J. H. Whittome & Co., Ltd.

Reduced to $250
3-bedrooms, 1½ years old, wall to wall carpet, stove, fridge and drapes, parking, children welcome. Call Jack Howes, 477-0141 or 658-5100.

COLWOOD AREA. RENT OR rent to own, 3-bedroom duplex, ensuite in master bedroom, wall-to-wall throughout, full basement, carport. Sundeck front and back. Close to schools. $350. 477-3969.

SPACIOUS TWO-BEDROOM, main floor suite, with basement and garage, centrally located, two fireplaces, oak floors, available immediately, $350. 477-0171, 595-1671 after 6 p.m.

SOOKE
To reliable tenant, 2 and 3 bedroom duplex, centrally located, marvelous view. Phone 383-7918, 386-7977.

COOK STREET ACROSS FROM Beacon Hill Park, large 2 bedroom apartment in triplex. Washer, dryer, heat, parking all included $300 per month. 384-7283.

ON A QUIET CUL-DE-SAC, DEluxe 3-bedroom, 1½ baths, include fireplace, fridge, stove, washer, dryer, drapes, hot water, 1 child, no pets. $345. 388-9892.

SIDNEY, THREE-BEDROOM, 1½ bathrooms, wall-to-wall carpet range and fridge, redecorated, available January 1st, $300 monthly. 656-2040.

SOOKE
2-bedroom, fridge, stove, washer, dryer. Will rent with option to buy with first year's rent of $200 per month applied as down payment. 382-8471.

PHELPS RD., THETIS HEIGHTS area. Cozy quiet, 2 bedroom basement suite. Self-contained, 3 piece bath. $225 includes all utilities. References. 382-7377 or 474-1074.

QUADRA-CLOVERDALE AREA, Feb. 1st, deluxe 3-bedroom duplex, large fireplace, drapes, wall to wall, stove, fridge, no pets. $325 per month. 383-1336 after 4 p.m.

FAIRFIELD, 2-BEDROOM upper, fridge, stove, carpeted, heat and hot waer included. $275. 388-4678.

SIDE BY SIDE 4 PLEX, JUBIlee Hospital. 2 bedrooms, back yard, garage. $243. 595-4110, 477-3156.

1 BEDROOM, UPPER DUPLEX, separate entrance, fridge, stove, heat and water included. $200 per month. 479-8951 after 5 p.m.

2 BEDROOM DUPLEX, FRIDGE, stove, heat, water, Langford, $265 per month. Availaable Feb. 1st, 478-2450.

DALLAS RD. INTERESTING, new duplex, 2 bedrooms, fantastic view, $350. 652-3633, 384-6391.

DUPLEX, NEW 3 BEDROOM, dining, storage, carport, 1300 sq. ft. Available now. $325 per month. 478-6156.

FAIRFIELD DISTRICT IN QUIET location, close to bus and town, 1 bedroom, garage, call after 6 p.m. 384-0232.

ESQUIMALT DUPLEX, CLEAN, wall to wall, stove, fridge, 1 bedroom, $225., 2 bedroom, $285. 598-1892.

LARGE 3-BEDROOM, 1½ BATHS, wall-to-wall. $295. Phone 478-5966 after 6:30 or Vancouver collect 112—438-8569.

OAK BAY DUPLEX, 3 BEDroom, 2 full baths, wall to wall, custom drapes, fridge and stove. $425. Ken 592-6225.

2 BR DUPLEX WITH INLAW suite. Newly decorated, $375 per mo. Close to Town and Country. 479-4634, Amblewood Dev.

CARNARVON ST. SIDE-BY-SIDE, modern 2-bedroom with basement, 1 child welcome, no pets. Available January 1st. $325. 477-3728.

GORDON HEAD AREA, NEWLY decorated 3 bedroom side by side duplex for rent. Available Feb. 1. 477-6768.

ESQUIMALT, AVAILABLE IMMEdiately, spacious 3 bedroom, 1½ baths, wall-to-wall, stove, fridge, full basement, 598-6317.

NEAR WOODWARDS, 2 BEDroom upper suite. carpet, fridge and stove and water. $225 per month. 384-7739.

2-BEDROOM SIDE BY SIDE DUplex, rumpus room, carport, sundeck, no dogs please. Available February 1st, $310. 592-2265.

2-BEDROOM, FIREPLACE, basement with additional room, close in, $200. After 6 p.m., 478-8155.

AVAILABLE NOW, LARGE 1-bedroom in character home, close to town, stove, fridge, heat, etc. $225. 383-5972.

IMMEDIATE OCCUPANCY, COLwood, large 3-bedroom, full basement, carport, fridge, stove, $345. 388-6663, 477-5728.

COLWOOD TWO BEDROOMS, 1000 sq. ft., laundry room, private yard, fridge and stove. $295. 386-9615.

GLEN LAKE
2-bedroom, full basement, fridge and stove. Close to schools. Available immediately. $285. 478-4886.

UPPER DUPLEX FOR RENT, Fernwood area, wall-to-wall carpets, balcony, nicely renovated. $250 inclusive. 478-2645 after 5.

LANGFORD. 3 BEDROOMS, 2 years old, upper suite duplex, fireplace, close to school and bus. 385-4832.

RICHARDSON-GONZALES
Two bedroom SxS, full basement, garage, pleasant garden. Available end of January. $320. 477-0870.

JUBILEE AREA, 2-BEDROOM basement suite, fridge, stove, utilities included. $245. 598-7219.

3-BEDROOM LOWER DUPLEX, fireplace, fridge, stove, carpeting. Utilities included. $300. 642-3734.

2 BEDROOM SIDE BY SIDE DUplex, available February 1st, Tillicum area, 477-8058.

2-BEDROOM DUPLEX, STOVE, fridge, carpet, drapes, heat. $295. 477-8522.

LOWER 2 BEDROOM DUPLEX, Esquimalt, including heat, $295, 479-1947.

COLWOOD AREA THREE BEDroom duplex, $340 per month, starting February 1st. 388-4334.

SIDE BY SIDE DUPLEX, 3 BEDrooms, fridge, separate garage, full basement. Rent $330. 479-4560.

DUPLEX 1 BEDROOM WORKING couple, patio, carport, nice. $225. 478-3754.

TWO DUPLEXES FOR RENT, 3-bedrooms each, $355 per month. Phelps Rd. Phone 595-5339.

2 BEDROOMS, EVERYTHING included, partly furnished. $230 monthly. Phone 383-8028.

2-BEDROOM DUPLEX, FIREplace, full basement with garage, near Simpson Sears. 478-7014.

2 BEDROOM DUPLEX WITH fireplace, 1334 Merritt St. Heat included, $295. 479-7288.

LANGFORD AREA, 2-BEDROOM available Feb. 1st, $240. 479-2564.

CAREY-GLANFORD, TWO BEDrooms, spacious kitchen, large closets, wall-to-wall, stove, fridge, washer, dryer, heat, and all utilities included. Upper suite with sundeck, $350, lower suite, $330, one child, no pets, 479-8414 and 383-1304.

CAREY-GLANFORD, ONE-bedroom lower suite, spacious living room and kitchen, large closets, wall-to-wall, stove, fridge, washer, dryer, heat, and all utilities included, no pets, $275. 479-8414 or 383-1304.

SIDE BY SIDE DUPLEX OFF Cedar Hill Road, corner lot with private entrance, 3 bedrooms, 1½ baths, all major appliances including dishwasher. Newly decorated. Garden maintenance included. $400. 592-9516.

FOR RENT — New 2 bdrm. townhouse in James Bay and only 2 blks from Legislative bldgs. Rent of $395. Includes stove, fridge and drapes throughout. Ph. Jim Webber 382-7276 Town & Country Realty Ltd.

SIDE BY SIDE DUPLEX, AT 3069 Tillicum, 2 bedrooms, full basement, hardwood floor, fireplace, stove, fridge included. $250 per month. Available Feb. 1st. 592-4758.

IMMEDIATE POSSESSION ESquimalt, on bus line. 2 bedrooms, stove and fridge, $250 and $220. 477-9236 after 5:30. One bachelor, stove and fridge, Pandora-Cook, $111. 386-9565.

OAK BAY, 2-BEDROOM, drapes, fridge, stove, wall to wall. Cablevision, water included. No pets. February 1st. $210 per month. 592-9433.

2-BEDROOM WITH FIREPLACE, washer, dryer, stove, fridge, drive-in garage. Heat, water and light included. Nice view. 382-9788.

ESQUIMALT DUPLEX, 3 BEDrooms, stove, wall-to-wall carpet, full basement, garage, $300. 478-6092.

SIDNEY DUPLEX, 3 BEDROOMS, full basement $250. Ken 592-6225.

210 HOUSES TO RENT UNFURNISHED

BROWN BROS. on LANSHARD
"People Helping People"

$650.00 — 4719 Hillwood Road, Broadmeade Area, 4 bedrooms, 3 bathrooms, executive home, avail. Jan 1.

$375.00 — 2049 Crescent Road, 2 bedroom duplex, waterfront, on beach.

$200.00 — 821 Esquimalt Road, 2 bedrooms, avail. immed

$450.00 — 5557 Old West Saanich Rd. Modern 3-bedroom full basement home. W-w carpeting. Large private backyard. Delightful rural setting.

For further information please call Brown Bros. Agenices Ltd. 385-8771.

FAIRFIELD
Main floor plus downstairs storage and laundry room, responsible tenants that will appreciate this immaculate newer family home close to the sea. 3 bedrooms, living and dining room with fireplace, large kitchen and bathroom, wall to wall throughout. $395 month. 595-7096 after 5 p.m. References please.

APPROX 8-ACRE HOBBY FARM, older home has 3 bedrooms, main heat. Large living room with fireplace. Property has barn and outbuildings. For further details contact Tom Burdge.
MALAHAT REALTY LTD.
Box 40 — Mill Bay 743-5525

OAK BAY BORDER
FEB. 1. Rent or option to purcase. Close to rec centre, 2 bdrs and den on main, living and dining room with fireplace built in. Appliances in kitchen. Full basement. Ph. Audrey anytime 388-4455.
CENTURY 21 J. D. BOSDET LTD.

METCHOSIN. COSY ONE-bedroom with attic room and basement. Oil stove, heatilator fireplace, sundeck, pastoral views, rent negotiable, lease preferred. Victoria Press Box 813. Available anytime. Allow 2 weeks for reply.

MARCH 1ST, 1.6 ACRE CHERRY orchard with 3-bedroom house. Pat Bay Hwy. Preference given to retired couple or experienced and interested in the upkeep of the orchard. References required. Phone 386-6657 after 5 p.m.

3-BEDROOM BASEMENT TOWNhouse, 1½ baths, nicely located, Hillside-Cook area, has been recently redecorated, $640 per month, or will sell with very low down payment and approximately $530 per month. 478-5550 or 595-3431.

SIDE BY SIDE DUPLEX OFF Cedar Hill Road, corner lot with private entrance, 3 bedrooms, 1½ baths, all major appliances including dishwasher. Newly decorated. Garden maintenance included. $400. 592-9516.

3 BEDROOMS, FIREPLACE, hardwood floors, automatic oil heat, full basement, drive-in garage, stove, fridge, washer and dryer; Feb. 1st, $375 per month, references. Children and pets welcome. 592-1758.

JANUARY 15TH, CLEAN 2 BR. home, Colwood area. WW carpets, drapes, large fireplace, washer, dryer, fridge, and stove, sundeck, carport, and workshop area, large lot. $310. 479-1357.

VERY REASONABLE RENT, DEluxe 3-bedroom home, Cordova Bay area, to an employed or retired carpenter-handyman able to make some alterations in spare time. Lease considered. 658-5795.

WATERFRONT HOME ON country estate. Suit quiet, mature couple, $350 per month. Would consider rent reduction for services. 388-6275 pager 986.

OAK BAY NORTH THREE BEDroom home with fireplace, kitchen with nook, separate dining room, separate garage, $375 per month. Available February 1st. 595-8806.

AVAILABLE IMMEDIATELY, 2 bedroom house, fridge and stove, close to Mayfair and Town and Country, children and pets welcome. $320 per month. 479-0338.

WATERFRONT, $400 PER month, short-term lease, 3-bedroom house plus den. Jan. 14th til June only or less. Gorge-Admirals-Portage Inlet. Phone 598-8436 for appointment.

SALTSPRING, NEW 2 BEDROOM cottage, with large sundeck, fireplace, utility room, garage, and fantastic view. Over Burgoyne Valley, $350. 12 acre farm, $50 extra, 112-653-4237.

MT. DOUGLAS DISTRICT, 1611 Hybury Place off Majestic Drive, from January 15th, 3-bedroom, 1½ baths, full basement, $450 per month, phone 477-4646 evenings only please.

3-BDRM DELUXE HOME — MT. Tolmie. Incredible views. $700 per month. Bill McCarter 592-3970 or Henderson Realty Ltd. 385-9741.

SECLUDED 2-BEDROOM COTtage, in park-like setting, 15 minutes by car from downtown. Older couple with references preferred. $275 per month. 479-4405.

SIDNEY, 3-BEDROOM MODERN home, wall-to-wall, 1½ baths, available February 1st, $350. Wilson's Rental Management, 382-3941.

SOOKE
New house off Sooke River Rd. 3-bedroom, full basement, dishwasher. $400 or Rent to Purchase. 642-5676 or 642-4537.

1800 SQUARE FOOT 3-BEDROOM house, Saanich Penninsula area, available immediately, 20x40 swimming pool, $475 month, 656-4821 or 656-4724.

SHIRLEY RD. 2-BEDROOM, NO basement, recently decorated and modernized. Available February 1st. $350. 383-1137 Days, 386-9314 Evenings.

BEAUTIFUL LARGE 2 BEDroom house on Saltspring Island, near stores and school. $250. 595-8113, 112-537-2551 or 112-537-5883.

3-BEDROOM HOME, FIREplace, workshop, laundry room, vegetable garden, on Rolston Crescent. $350 plus utilities. Phone 385-5089 after 6.

TWO-BEDROOM, OLDER TYPE home, Mayfair district, fridge, stove, central heating, fireplace. Available immediately. 477-4279 after 6 p.m.

AVAILABLE IMMEDIATELY 2-bdrm duplex — LR kit, 4-pce. bath — redecorated — stove included. No fridge. Rent $235. Byron Price Assoc. Ltd. 385-2551.

THREE BEDROOM TOWNHOUSE near Parliament buildings, $335 per month. 382-4785.

210 HOUSES TO RENT UNFURNISHED

Western HOMES Ltd.
1037 Cloverdale Avenue 388-6314

SIDNEY
3-bdrm home $275 pm, includes fridge and stove. Available Dec. 31.

MILL BAY
NEW 3-bdrm house on 3 acres with 3-stall barn in Mill Bay avail. immediately at $400 pm plus utilities.

LANGFORD
2-bdrm. home with f.p., large kitchen and fenced yard. $365 p.m. Includes fridge and stove. Available Jan. 1.

LANGFORD
3 bdrm. home, carport, laundry room, fenced yard, large kitchen, w/w, fr. & st. $275 p/m. Avail. NOW.

Rent To Own
Great Opportunity
BUY WHILE RENTING
—Langford, off Atkin Rd. Quiet and very secluded.
—3 yr. old spacious, immaculate home.
—2800 sq. ft.
—Living room with fireplace and beautiful view of tall evergreen trees.
—3 bedrooms on separate level, 2½ bathrooms.
—Rumpus room with fireplace, bar and fridge, wall to wall carpet and drapes.
—All major appliances.
—$450 per month and each payment towards the down payment.
384-4529 or 595-1323

3-BR. HOME, 5 MIN. TO TOWN. Quiet residential street. 2 yrs. old. Newly decorated with w-w carpeting, stove and full bsmt. Easy-care lot. Asking $365 per month. Call Yvonne Oakley at 477-7284.

COMFORTABLE 4-BR FULLY carpeted home in N. Saanich. Many extras inside including Tudor-beamed Rec. room with bar. Double carport with sundeck. Large garden area and small greenhouse. Near school and golf course. $350 per mo. Contact Yvonne Oakley, 477-7284.
COMPLETE PROPERTY MANAGEMENT
(A Division of D. F. Hanley + Assos.)

COMFORTABLE LIVING CRAIGFLOWER AND SELKIRK
4 year old, 3-bedroom, bath off master, large livingroom, kitchen and eating area, full basement, with laundry hookup, garage and end suite. Also nicelyfenced yard. $360 fridge, stove and laundy included. Available February1st. 384-9130 after 5.

FAIRFIELD AVAIL. NOW
Townhouse of 4½ rms., plus basement, with D.I. garage — laundry wired for W and D, also rumpus. Plumbing includes 4 pce. bath, plus extra toilet and vanity and wash basin in the master bdrm., $330, includes heat and water, elect. fridg. and range, rugs, drapes. Some children's furniture. Dickie Agencies, 919 Fort, 382-4312, eves. 477-4662.

RENT-TO-OWN
SPACIOUS NEW TOWNHOUSE
—Rent $475, of which half goes towards your down payment.
—3 bedrooms, 1½ bathrooms.
—127 Michigan St., close to Fisherman's Wharf.
—Open Daily 2-7 p.m.
Hart Construction
388-6275 pager 880 Eves. 592-2961

HERITAGE MCCLURE DEsigned home, central Oak Bay, originally built for U.S. consulate. 6 bedrooms, 4 bathrooms, 6 fireplaces, huge dining and living room, full basement with laundry room. 1 residence or rent out upstairs as self-contained 2 bedroom, 2 bathroom suite to supplement rent of $700 per month. Available February 1st. Call 595-2312 9-5 p.m.

RENT-TO-OWN
Almost new, quality 1500 sq. ft., 3 bedrooms, 1½ baths, family rm. off kitchen, fireplace, secluded patio, carport, extra parking, W-W carpet, some drapes, fridge and stove. $425 per month, 658-8059 after 5 p.m. weekdays. References please.

EXECUTIVE HOME IN UPLANDS, 2500 sq. ft. bungalow, 4 bedrooms (master ensuite), 3 bathrooms, living room, dining room, all major appliances including dishwasher and garburator, newly decorated in and out, new carpeting. Large beautiful garden. $900 a month. 592-9516.

GORGE VIEW, 3 BDRM, 1½ bath executive townhouse — all appliances included. Quiet street, fully broadloomed, fireplace, sunken livingroom, fenced garden. $475 per month. Available now. 388-5471. Concord.

546 RIEL STREET, THREE BEDrooms in a quiet modern cul-de-sac, wall-to-wall carpet, dining room, living room and fireplace, no fridge or stove. Rent $325 per month. Phone 598-3512, between 9 a.m. and 8 p.m.

JUBILEE AREA $350, AVAILable Feb. 1, 1 large bedroom 2 smaller, no basement, electric heat, w.w. carpet, across from park, fenced in garden, close to everything. References, 595-8604.

AVAILABLE FEBRUARY 1ST. Two-bedroom house in Glenn Lake (Happy Valley Rd.), with fireplace, fridge, stove, and washer. Close to schools and stores, $300. 592-7563 or 382-4134 (24 hours).

AVAILABLE IMMEDIATELY 2 bedroom home including fridge, stove, fireplace and curtains — fully fenced yard. Centrally located Gorge Rd. and Milgrove St. Phone 936-6183 (Vancouver).

$385. JAMES BAY. 2 BEDROOM, family room with fireplace, living room with fireplace, dining room, wall to wall, utilities included. Available now. 384-1454 or 595-5446.

507 DUPLIN, 2 Bedroom, Available 1 February, $200 per month. Please call BEN WEBB 385-2481, Swinerton's Realty World.

GORDON HEAD SHELBOURNE area, new home, 3 bedroom full basement, fireplace, 1½ baths, $445 a month. Feb. 1st. 382-5074.

WATERFRONT WILLOWS beach Oak Bay, 4 bedrooms, 1½ baths, executive home available Feb. 1st. 478-9929.

CADBORO BAY: 3-BEDROOM and den, living room with dining L, private garden with pool. $375. Phone 652-9967 or 652-3531.

AVAILABLE NOW, 3 BDRM., F.P., $350. per month. Call IRENE at Castle Properties 386-6164 or 388-6275 Pager 566.

IN SIDNEY: QUIET AREA, 3-bedrooms and one down, full basement, $350 per month. Phone 656-2631.

NICE QUIET 2-BEDROOM HOME near Jubilee Hospital. Large yard, fireplace. $290. Ask for Dale Briggs 385-7721.

WATER VIEW, 3 BEDROOMS, living room, dinng room, fireplace, basement, near facilities, $350. 478-1310.

2 BEDROOM, CARPETED throughout. Cook and Bay. $295 a month. 479-7288 or 656-8223 after 3:30.

SIDNEY, 3-BEDROOM, BASEment, rec room, fireplace, close to schools. $375. 474-2998.

3 BEDROOM COTTAGE, FOR rent, elderly couple preferred, reasonable rent. 656-5229.

THREE-BEDROOM HOUSE TO rent. From January 1st. Rent $345. 382-8310.

AVAILABLE NOW, 3-BEDROOM, basement. In Esquimalt. Newly decorated. $325. 386-0394.

COUNTRY HOME NEAR ELK Lake, 2 bedrooms, sun room, $350 a month. February 1st. 658-8528.

COLWOOD, 3-BEDROOM, FULL basement, close to schools, $350, February 1st. 478-9224.

TWO BEDROOM, PART BASEment home for rent with fridge. $250 a month. Phone 382-1348.

COSY 2-BEDROOM HOME, DINing room, utility, $275 per month. 743-9643, Cobble Hill.

SMALL COTTAGE; BEDSITTING room, bathroom, kitchen. Couple preferred, no pets. 479-1177.

3-BEDROOM, FULL BASEMENT, garage. $225. Close in. After 6 p.m., 478-8155.

3-BEDROOM HOUSE FOR FEB. 1st $400 a month. 479-8117.

3 BEDROOM HOUSE AVAILABLE now, for family. 477-8743.

210 HOUSES TO RENT UNFURNISHED

BROWN BROS. on BLANSHARD
"People Helping People"

CAMBELLA VILLA
(229 Ontario St.)
3 bedrooms plus family room townhouse — wall-to-wall throughout — ensuite plumbing — quality kitchen appliances. Located across street from school and play ground. Priced to rent from $380.00. Please call Brown Bros. Agencies Ltd. 385-8771.

RENT-OR RENT TO OWN
Excellent, very spacious 2 bedroom, 1½ bath, condominium in small building at 1215 Bay Street. Its really neat! Call 386-2917 to view.

HORSE PERSON'S PARADISE, new 1 bedroom cottage, with fireplace, 1 acre pasture, stable. $300. 384-9306.

LAKEFRONT, MODERN 3 BEDroom, full basement, all appliances included. Available Feb. 1st. $400. 383-7630.

4 BEDROOM, 2 BATHS, EXECUtive home on ¾ acre, 2400 sq. ft. living space, beautiful views and privacy. 478-9929.

FEBRUARY 1ST, COUNTRY-sized lot High Quadra, 3 bedrooms, basement, rumpus room, appliances, redecorating, $350. 477-8416.

TWO BEDROOM HOUSE AND large workshop, 28 miles north, near Mill Bay. $200. 383-8996, 478-6042.

3-BEDROOM, 1½ BATHS, WALL-to-wall, living room, kitchen, workshop, $290 per month. Langford area. 478-1209.

2-BEDROOM HOUSE FOR RENT on hobby farm in city, caretaking duties involved. References. Phone 477-7919.

AVAILABLE FEBRUARY 1, COLwood two-bedroom bungalow, large fenced yard, close to schools and shopping, $285. 478-2982, after 5.

TWO BEDROOM HOUSE, ESQUImalt area, 385 Lampson. $325 per month. Sax Point Park area. 383-6032.

3-BEDROOM, 1½ BATHS, WALL-to-wall, living room, kitchen, workshop, reasonable to right tenants. 478-1209.

2 BEDROOM FRIDGE AND stove, 2 fireplaces, large yard, no basement, $305. 3860 Douglas, 658-5564.

3 BEDROOMS, FRIDGE AND stove, fireplace, large yard, no basement, $315, 3856 Douglas, 658-5564.

3 BEDROOM, MAIN FLOOR IN Langford, fridge and stove, $280. utilities included. 478-8985 or 478-3322.

5 BEDROOMS, FIREPLACE, fridge and stove, large yard, $395, 3890 Douglas St., 658-5564.

FERNWOOD AREA, 3 BEDrooms, basement, no pets. $275. 477-9341.

NEEDS A LITTLE WORK. 2 BEDroom, $170 per month. Nice country setting. Call 477-1817.

TINY CABIN ON 12 ACRES OFF West Saanich Rd. near Observatory, $125 per month. Call 598-7689.

SHARE THIS CUTE 2-BEDROOM home. Cose to Jubilee or Camosun, $375. 388-7605.

UPPER 1 BEDROOM SUITE, fridge and stove, $200. 383-2217.

TWO-BEDROOM HOUSE NEAR town and bus. 386-3008, 386-0134.

3-BEDROOM COTTAGE IN country, references. 656-1955.

TWO BEDROOM HOME ON 6 acres in Saanich. $385. 656-1771.

211 HOUSES TO RENT FURNISHED

SMALL FURNISHED COTTAGE on 10 magnificent waterfront acres, Sooke area; gardening privileges; $150 monthly to mature, reliable tenants who will keep eye on owner's nearby home and young orchard. Regret no children please. References required. Victoria Press Box 741.

2 ROOM CABIN FOR QUIET working gentlemen, no pets 388-5310.

212 HOUSES WANTED TO RENT

BEACHFRONT HOME ON SAANich Inlet for all or most of period July 1st, 1978 to August 1st, 1979. Family require 3 or 4 bedrooms. Local references, will maintain. Write: John Greenhouse, Conestogo, Ontario, N0B 1N0.

YOUNG WORKING COUPLE with friendly clean cat, want to rent 2 or 3 bedroom duplex or house for approximately $300 per month for Feb. 1st. 382-1604 after 6 p.m.

SOUTH OAK BAY
Excellent references, want 3 bedroom cosy home, at a reasonable rent. Of which we would take exceptionally good care. 384-6205.

YOUNG COUPLE WOULD LIKE nice 2-3 bedroom house, with basement, rumpus room, fireplace, fridge, stove, washer-dryer, references, 386-9442 after 5.

WE WOULD LIKE TO RENT, AT least 2-bedroom house, close to Keatings Cross Rd. and Veyaness Rd. by February 1st, have references, 383-2913.

RESPONSIBLE YOUNG COUPLE with pet urgently require by Feb. 1st, small house with large yard or acreage, preferably in Saanich area. Reasonable rent. 592-4372.

YOUNG MARRIED COUPLE seeking two-bedroom house or cottage for February 1st or March 1st, reasonable. Call Diane at 384-0215.

RESPONSIBLE WORKING COUple wish to rent house or duplex, around $200 per month. Phone 384-9806 after 5.

YOUNG COUPLE LOOKING FOR quiet 2-bedroom with fireplace reasonable rates for February 1st, 595-8432 after 5 p.m.

WANTED TO RENT; 3 OR 4-BEDroom home with basement; have 2 children and family pets; preferably View Royal. 474-2586 after 4.

YOUNG FAMILY WOULD LIKE older type home, in James Bay or Fairfield. Under $300. References, 477-4290 after 5.

WANTED TO RENT; 1 OR 2-BEDroom, country home. Reasonable rent. Call 478-2542 after 4 p.m.

215 HALLS, WAREHOUSES, STORES and OFFICES TO RENT

DOUGLAS ST. FRONTAGE FOR RENT
Approx. 1600 sq. ft. including showroom area plus office and storage areas, all on one level. Large outside parking area and loading dock. For further details contact Mr. Anderson at 382-2721 or 382-2761.

SUPER LOCATION
Want to locate on Beacon Ave. in Sidney? Tell me your requirements. I have a client who will build what your require in the way of a store, office, or what have you. Please call:
656-3824 LARRY PRUDEN 477-7497
MONTREAL TRUST CO.

THREE SHOPS TO RENT
Two 1800 square foot shops. 731 Pembroke Street, available January 1st. Phone 388-4491, ask for Dave Baird or John Bell.

CITY CENTRE
Brand new office or retail space, fully carpeted and decorated. $5 per square foot all inclusive. 385-6718.

DOWNTOWN OFFICES AVAILable, sizes from 185 to 435 sq. ft., some divided into suites, competitive rentals. Call Royal Trust, 388-4311.

650-1300 FEET CARPETED OFfice space. Close to everything, with parking lot. Reasonable rent or lease. Available immediately. 383-8774 or 382-1234.

DOUGLAS AND BURNSIDE. 980 sq. ft. storage space, $275 monthly. 592-4161.

215 HALLS, WAREHOUSES, STORES and OFFICES TO RENT

SEASPRAY PROPERTIES LTD./ REALTORS
1911 QUADRA
386-3124

RETAIL
STADACONA CENTRE — Fort St. or Pandora Ave. frontage at the Oak Bay Junction. Shops from 400 sq. ft.
QUADRA and HILLSIDE — 1,250 sq. ft. Carpet, air conditioning. Excellent parking.
NORTH DOUGLAS — Store fronts from 900 sq. ft. to 2,900 sq. ft. All Douglas St. exposure.

OFFICE
QUADRA CENTRE — Near McKenzie. Top quality space with good parking.
NEAR "THE BAY" — Ground floor 650 sq. ft. to 1,100 sq. ft. Good parking.
DOWNTOWN — "The Counting House" from 540 sq. ft. Attractive space with old brick.

WAREHOUSE
ROCK BAY AREA — 1,900 sq. ft. full height with small office.
VIC WEST — 2,100 sq. ft. full height with large office and 220 power.
NORTH DOUGLAS — 9,000 sq. ft. warehouse plus 3,200 sq. ft. Workshop and Retail. Good Douglas St., exposure and parking.

We also have other listings which may suit your needs.
R. D. LAW 386-3124

REALSPAN PROPERTIES LTD.
1031 VANCOUVER ST. 388-6454

WE SPECIALIZE IN LEASING

OFFICE
1. TAP the potential of Esquimalt on this top quality office bldg. Join Westcoast Savings Credit Union at 1234 Esquimalt Rd.
2. MAIN FLOOR — 1500 sq. ft. of prime office across from Simpsons-Sears. Excellent exposure.
3. CHEAP — The most reasonable rates in town. Modern office with parking — Douglas St. at Hillside.
4. CITY CORE — Several bldgs. with areas from 500 sq. ft. to 14,000 sq. ft. Some with parking.
5. DOWNTOWN — Medical-Dental. 500 sq. ft. Ideal location with ample parking.

WAREHOUSE
1. NORTH DOUGLAS — Just off Douglas. Areas of 1800 sq. ft.
2. DOWNTOWN — Total of 5000 sq. ft. (or smaller) on Wharf St. near Johnson. Reasonable rent.
3. MEMORIAL ARENA — Fantastic traffic flow past 1200 sq. ft. warehouse. Ideal Retail-Wholesale. Parking.
388-6454

Western HOMES Ltd.
1037 Cloverdale Ave. 388-6314

YATES STREET
Street level, approx. 3,000 sq. ft., high ceilings, ideal for furniture store or print shop. Avail. JAN. 31st.

NOW LEASING
A wide range of listings for all types of stores and offices. If we haven't got it we'll find it at no expense to you.
RICHARD TALBOT
ANGLO CANADIAN
Real Estate and Management
206-764 YATES STREET
386-8855

McKENZIE-QUADRA
Ground floor, next to bus stop, abundant parking, daily traffic count 35,000. This is a real estate oriented building. Space would suit real estate, accountants, insurance co., finance co., doctors, etc. Reasonable rent.
R. GEDDES
Northern Pacific Realty Ltd.
479-1687

UPSTAIRS RENTAL SPACE
Downtown area. Good location for working space, such as printing, woodworking, studio, arts, etc. 1,450 sq. ft. (more if needed). Rent $200. Available now.

JAMES BAY RETAIL
1,300 sq. ft. commercial space available immediately (street level). $600 per month.
david burr ltd.
655 Fort St. 384-9355

STOREFRONT WAREHOUSE DUNEDIN ST.
2,120 sq. ft. in a new STOREFRONT warehouse complex. Dock loading, 200 amp service, two bathrooms, $689 per mo. on lease. Victoria Realty Ltd., Mr. D. Munro 386-3585.

DOWNTOWN STORE
For rent or lease, 1,200 sq. ft., 1817 Douglas, next to "THE BAY", available Feb. 1, 1978. View by appointment only. Phone 384-6824 Bob, or 479-7053 Ed.

DOWNTOWN OFFICES
A choice of office space from 438 sq. ft. to 3,000 sq. ft. Available in modern air conditioned professional building opposite city parkade. Reasonable rent. Contact Morquard Properties, 383-4168.

PRIME OFFICE
Opposite Eaton's, 1000 to 4300 sq. ft. Panelled, carpeted, beautiful offices. Attractive rent.
ANGLO CANADIAN
386-8855

3200 SQ. FT.
Showrooms and workshop (next door to CRMP), Langford. Immediate occupancy. Inquiries, days 382-4515, evenings. 477-2417.

DOUGLAS ST. STORE
Large prime retail store for lease. Main floor 2588 sq. ft. with 652 sq. ft. Mezzanine, plus basement (258 sq. ft.). Located at 1410 Douglas. Call Morquard Properties, 383-4168.

DOWNTOWN
areas 200-800 sq. ft., fully carpeted and decorated, suitable for retail or office. Also large warehouse, 12,000 sq. ft., suitable for storing cars or wholesale outlet. 385-6718.

LICENCED RESTAURANT
James Bay Square, next to Safeway. Attractive rental.
ANGLO-CANADIAN
386-8855

555 HILLSIDE
Commercial or office space for rent on 2nd floor, 300 and 450 sq. ft., $150 per unit. Phone 479-1767, after 7 p.m.

400 SQ. FT. OFFICE OR COMmercial space, Rock Bay and Hillside. $125, includes utilities, 386-8881, 658-8893.

HERITAGE OFFICE SPACE "Gables", Fort and Linden, 460 and 610 sq. ft., available with separate entrances, 656-5909.

PRIME OFFICE SPACE AVAILable in Nootka Court. Fully carpeted, A.C. and partitioned. T. Davies, 388-9181.

TWO OFFICES, APPROX. 400 SQ. ft. combined, utilities included, $125. 386-8881.

6,000 SQ. FT.
Between Douglas and Blanshard on Fisgard, 384-9865, 385-7751.

DOWNTOWN
Large room with skylights suitable for office or artist. $100. 386-3928.

215 HALLS, WAREHOUSES, STORES and OFFICES TO RENT

Ideal Restaurant Bakery
Excellent courtyard location. 1,500 sq. ft. fully finished.
388-5365

DOWNTOWN RETAIL
choice shopping centre location. High traffic, fully landscaped. 1137 sq. ft.
388-5365

NEW OFFICE SPACE
Now leasing superior new office space in busy area suitable for lawyers, doctors, dentists, accountants, etc. Air conditioned, excellent parking. 479-7117.

TWO OFFICES ON DOUGLAS, 5 minutes walk from town, one has divided, private area, smartly finished, and carpeted, $155. One smaller, freshly redone, $90. On site parking available. 592-0828.

RETAIL-OFFICE SPACE TO rent in downtown Victoria on Inner Harbour, A.C., carpet, elevator, will partition to suit. T. Davies 388-9181.

952 SQ. FT. PRIME OFFICE space in beautifully restored Heritage Building on the waterfront, $7.50 per sq. ft. per annum, 656-5908.

SUITABLE FOR 2 DOCTORS, ground floor office, large reception and 2 treatment rooms, small kitchen. February 1st. Oak Bay. 384-2490.

RETAIL OR OFFICE
Ground floor commercial space in a busy Esquimalt shopping square. Approx. 1200 sq. ft. Please call 388-5471. Concord.

BASEMENT SHOP AT 647 FORT St., good access, 350 sq. ft. plus storage, $120 per month. Call Royal Trust, 388-4311 or see Mr. Edmond on premises.

WAREHOUSE
New warehouse 852 Devonshire, 2100 square feet, finished office, $2.00 per square foot. Taxes and water included. Phone 477-5274 or 479-7041.

233 MORTGAGE LOANS and INSURANCE

$ $ $ $ $ $ $ $ $ $ $ $ $ $ $ $ $

1ST–2ND–3RD MORTGAGES
We will lend you MORE MONEY on the equity on your home and give you payments you can comfortably afford. Loans from $2000 to $50,000.

EXAMPLES:

BORROW	PAY
$5000	$53.85
$10,000	$107.00
$20,000	$215.39

15 YR. AMORT. - 5-YR. TERM

FUNDS IMMEDIATELY AVAILABLE
INTERVIEWS IN THE PRIVACY OF YOUR OWN HOME

YOU OWE IT TO YOURSELF TO CALL THE SPECIALIST FIRST

W. A. (Bill) Hodgson
385-2551
EVENINGS 385-4528
Byron Price and Associates Ltd.

$ $ $ $ $ $ $ $ $ $ $ $ $ $ $ $ $

MONEY PROBLEMS?
Mortgage money immediately available. Difficult situations are our speciality. If you have had credit problems or have been turned down elsewhere, try us. No red tape, interviews in the privacy of your own home. 24-hour O.K. Any amount, any reason.
DEREK GREEN
388-7891 or 479-1475
We are also now able to offer a full service of commercial and industrial loans. For personal and specialized service in these areas call
PAUL DURAND
388-7891 or 385-6178
RAE INVESTMENTS LTD.

SINCE 1887
Pemberton, Holmes Ltd.
1000 Gov't. St. 384-8124

DREAM HOUSE IN MIND?
WONDERING ABOUT FINANCING?
—Loans from 10%
—Hard to beat terms
Call:
Richard Holmes—Howard Clark
384-8124

1st AND 2nd
MORTGAGE LOANS
SOOKE — GULF ISLANDS
SHAWNIGAN — DUNCAN
UP-ISLAND — MAINLAND

WE SPECIALIZE IN LAND MORTGAGES

VICTORIA 1ST MORTGAGES FROM 10%. PAY OFF ANYTIME
Lowest Payments Available
Call Mr. Douglas Hawkes Collect 384-7128 (after hours 477-9544)
DOUGLAS HAWKES LTD.
990 BLANSHARD ST.

1ST and 2ND MORTGAGE
Money available immediately at most competitive terms and rates. Call—
P. R. BROWN AND SONS LTD.
762 Fort Street 385-3435

SUBDIVISION FINANCING A SPECIALIZED FIELD
Avon Mortgage Corp.
Real Estate Service Centre
1001 Cloverdale Ave.
388-6161

PROMPT SERVICE
For all your mortgage requirements please call PETER PRIMGAARD at 382-9191.
CANADA PERMANENT TRUST COMPANY

FOR ALL YOUR MORTGAGE dealings whether it be arranging, buyimg, selling.
BARRIE HAMILTON
CHARTER MORTGAGE CORP.
388-4455

Mortgages Available
Don MacGillivray
Seaboard Properties Ltd.
3947A Quadra Street
479-4438

SHORT TERM MORTGAGE
Money Available
FREDDY STARKE
386-6164 Castle Properties

Funds available immediately for 1st and 2nd mortgages. Contact:
david burr ltd.

234 MORTGAGES FOR SALE

1ST MORTGAGE INVESTMENTS Mr. Hawkes at Douglas Hawkes Ltd., 990 Blanshard, 384-7128.

235 WANTED TO BORROW

15% FIRST MORTGAGE
Good cash flow, excellent security. Amounts from $1,000 required before January 20. Interest from date of deposit.
BOB ELLIS
Northern Pacific Realty Ltd.
479-1687

CONSIDER
Well secured 14½ per cent to 18 per cent returns on short and medium term mortgages. Amounts from $5,000 placed readily giving a steady yield.
ROBERT ELLIS
NORTHERN PACIFIC REALTY LTD.
479-1687

235 WANTED TO BORROW

INVESTMENTS INVITED IN thriving firm. 15% return guaranteed. Reply Victoria Press Box 787.

$100,000, FULLY SECURED TO 15 per cent yield. Short and-or long term. Reply to Victoria Press Box 814.

240 BUSINESS OPPORTUNITIES

P.R. B
P. R. BROWN AND SONS LTD.
"The People to See"

WATERFRONT MOTEL
10 Unit, plus 3-bedroom home. Gross Approx. $30,000. Nice quiet operation with little fuss. Great redevelopment potential assuring sound investment. Exclusive $180,000.
K. O. MOORE
385-3435 Anytime

SERVICE STATION and COFFEE SHOP
Buy building, (appraised at $90,000) service station business and coffee shop business located in a growing area. Service station has two repair bays and is well equipped. Coffee shop-confectionery is outlet for Pop Shoppe. Additional income derived from rental of extra space. This is a good opportunity for aggressive operators at the asking price of: (MLS 27829)
$104,000
W. E. (WIL) WILSON
384-9335 477-4328
david burr ltd.
655 Fort St. 384-9335

YOUR OWN BOSS?
OWNERS WILL TRAIN:
New owners of fish market located in a large Victoria shopping centre. Clean easy work for husband and wife team, with no gutting or filleting. Full details to qualified buyer.
DIRECT your energies towards this one-man commercial mobile cleaning operation. Low overhead. Good contacts supplied and includes fully equipped truck for $28,500.
HUNTLEY WRIGHT
477-0191 477-0897
LES ADAIR-WILLIAMS
477-0191 383-9950
Royal Trust

THE BEST COMMERCIAL SITE ON DOUGLAS ST.
Approx. 14,500 sq. ft. by Mayfair Shopping. Fantastic location — ZONED M2. 386-3231 (Anytime) LARRY WAGNER.
BLOCK BROS. REALTY LTD.

DOG AND CAT KENNELS PLUS HOME
$95,000
This operation is showing a good return for effort expended and is ideal for husband and wife team. Comprises nice 2 bedroom home with built-in stove and dishwasher, 7 fruit trees, fountain and fish pond on fenced 0.58 of an acre. 35 kennels for dogs and separate cottage for 9 cats with their own fenced-in playground. For further info and appt. to view, call CONNIE REYNOLDS 477-8914 or HAZEL CAMPBELL 592-0632 or 384-8001 Royal Trust. MLS.

NEWLY
Opened "grocery-snack bar" on busy city street. Living qnarters in character home, 4 bdrms, large kitchen and large attic. Living and dining rooms with beams, traditional wood panels, leaded glass built-ins. Zoned C1N. Price $75,900. Call for details Donna Valikoski 384-2057, or Ruth Crosland 595-5677, or 386-8441.
J. H. Whittome & Co. Ltd.

Small Commercial Building $69,500
Ideal for doctor, dentist, accountant, plumber, electrician, etc. A great opportunity to have a small office building of your own with plenty of level off-street parking for yourself and your customers. 950 sq. ft. on main floor, full bsmt. 52x142 lot. Vacant and newly renovated. Low down payment to right person. Excl. with JIM RANSON, Westgate Realty, 388-9941, 479-5910.

"ON-SITE"
MOBILE DRAPERY CLEANERS
Exclusive, exceptionally lucrative opportunity for an energetic, sincere owner-operator. "On-Site" is a completely self-contained mobile drapery cleaning unit offering an exclusive one hour drapery service to hotels, motels, office and apartment buildings, banks, hospitals, government offices, schools, etc. No experience required as full training is provided. $82,500 f.p. Only serious people need apply to
VICTORIA PRESS BOX 815

REVENUE PROPERTY
DUPLEX SxS SIDNEY AREA. Gross $7680. Asking only $68,500. Excellent condition.
DUPLEX — UP AND DOWN — Vacant for immed. possession. $3,500 down, good terms. Asking $59,900.
4-PLEX — Good condition — Gross over $8000. Asking $79,500.
REMEMBER WE TRADE — DON'T HESITATE TO CALL!
386-3231 Bing Richards 385-3806
BLOCK BROS. REALTY LTD.

"DOWNTOWN" BEAUTY SALON
Presently set up with 8 stations, 16 dryers, a complete manicure and electrolysis setup, almost a 2000 sq. ft. shop, ideal for a unisex shop with separate entrances. Immediate sale required. Best offer will get it.
386-3231 BOB HAHN 595-1642 595-6340
BLOCK BROS. REALTY LTD.

FORCED SALE
Approximately 28,555 sq. ft. C-1 zoned lot in Langford. 5,700 sq. ft. of usable main floor which can be divided into five stores — 1200 sq. ft. of commerical usable basement plus a 900 sq. ft. home. Potential is here! make an offer on $123,900. DAVE MCFARLAND, NATIONAL TRUST COMPANY, 479-7161 or evenings 658-5927.

BUSY GROCERY GOOD TURNOVER
Strategic location. Busy redeveloping area. All equipment in new condition. Lots of parking. Vendor will sell business only or building, land, lock, stock and barrel. Particulars with F. Colombin, 477-0141 or 479-0229.
THE PERMANENT

MUCH NEEDED BUSINESS
Available, excellent return. $21,000 includes complete business, also training course. Apply Victoria Press Box 807. All replies answered.

RETAIL SPECIALTY SHOP IN prime location. Ideal family operation. Gross sales of $122,000. Leasehold improvements, fixtures, equipment and lease, $39,000 plus stock. Victoria Press, Box 822.

FOR LEASE OR RENT. DINING lounge with holding bar. This is in resort hotel on Sproat Lake. Easy to gross $150,000. Write to West Bay Hotel or Phone 724-4406.

FULL PRICE $10,000 OR offers. Beauty salon and barber shop, in new shopping centre, excellent buy, and excellent location. 479-5075.

THREE SHOPS TO RENT
Two 1800 square foot shops. 731 Pembroke Street. Available January 1st Phone 388-4491, ask for Dave Baird or John Bell.

LEASE FOR SALE
or will sub-lease for four years 1800 sq. ft. corner location, central downtown. $1500 per month. Call evenings, 385-1853.

30,000 SQ. FT. OF GREENhouses for rent, set up for growing tomatoes and bedding plants. Phone 743-2854 after 7 p.m.

DOWNTOWN RETAIL TOBACCO business, $10,000 plus stock, 382-5479.

240 BUSINESS OPPORTUNITIES

ONE LARGE GARDEN CENTRE for lease plus 25x75 glass and aluminum greenhouse at Duncan. Ask for Ray or Wilma, 748-3522.

BUSINESS OPPORTUNITY available part time with an expanding Island business; by appointment only. 385-0637.

SMALL BUT PROFITABLE BUSIness looking to share with ambitious couple on a part time basis. Phone 384-5605.

241 BUSINESS OPPORTUNITIES WANTED

INTERESTED IN PURCHASE OF small business, preferably wool or toys, Victoria Press Box 821.

244 REVENUE PROPERTY

REALSPAN PROPERTIES LTD.
1031 VANCOUVER ST. 388-6454

SIX SUITES JUBILEE HOSPITAL
Excellent Fort Street location with six finished suites. Individual meters for gas and electric. Future development potential. Showing good return on price of $92,000.
R. I. MURPHY
388-6454 592-7250

OCCUPANCY NO PROBLEM SIX SUITES
Good central Victoria location on this well maintained unit. Excellent investment well priced at $112,000. Exclusive with CLARE M. STEVENS.
388-6454 658-5072

EXTRA REVENUE!
Investment for the future! Accommodation's in perfect shape. All this for your pleasure. This side-by-side duplex has all this and more! Contains lge. living rms, galley-type kitchens, 2-pce bathrms, storage rms. and utility rms. wired for W-D on the main, then 3 bedrms. and 4-pce. bathrms. upstairs for sleeping comfort! All this in a quiet area close to town and country and bus line! So let your tenants live in comfort and silence while you have a good investment! $88,900. MLS
LORNE BARR
477-7291 (Bus.) 383-5484 (Res.)
D. F. H. REAL ESTATE LTD.

ST. CHARLES VICTORIAN - NOW REDUCED TO $99,000
Owner says sell, so here is your chance to acquire this prestigious character mansion at a bargain price. It's presently a legal duplex with approx. 3,000 sq. ft. of living area, all high ceilings and 4 fireplaces. The home sits on almost ½ acre beautifully landscaped secluded gardens. Please call now, it won't last long. MLS.
GLENN NICHOLLS
598-7689 or 592-2431
Lansdowne Properties

JUBILEE DUPLEX
Fantastic older home! Immaculate condition. Just move in! Super area — close to everything! Legal conversion. Separate services. Private backyard . must see. You won't be disappointed in this one. $69,900. Exclusive.
SCOTT KENDREW
598-5341 (Res.) 477-7284 (24 hrs.)

8 YR. YOUNG DUPLEX ONLY $64,500
Live in one suite, rent the other to offset mortgage payments. 2 large bdrm, huge living and dining rm., cabinet kitchens, 4-pce. bathrooms, etc. W-W each suite, washer and dryer hookups. For today's best bargain call to view, CONNIE WEYLER 386-6164. Castle Properties.

REVENUE PLUS
This well kept older character home in Central Victoria contains four furnished, self-contained suites PLUS, the owners CAN provide you with a potential annual gross revenue of $9,000. The real PLUS is an additional full lot ready for development. Great value and both for $89,900. Call me today.
386-8441 Ruth Crosland 595-5677
J. H. Whittome & Co. Ltd.

11 SUITES
Perfectly suited to people who want good accommodation with easy maintenance. 15-yr.-old apt. block — not a conversion — some sea views — always fully rented — 10 one-bedroom — 1 three-bedroom with 2 baths. Priced $225,000.
Barry Thorndycraft 477-8487
Island Homes Ltd. 386-7545

Sidney - SXS Duplex $60,000 - Sacrifice
Only 9 years old. Two large bedrooms and bathroom upstairs. Downstairs, kitchen with eating area, living room, 2-piece powder room and utility room. One side has carport and workshop.
386-8441 Ted Radway 477-6176
J. H. Whittome and Co., Ltd.

21 SUITER
$410,000 is the asking price for this block that should generate a gross of $55,400 in a good rental district. Owner will consider carrying financing if necessary and will consider trade proposals. 3-Storey walk-up — easy maintenance layout. Let's have your offer.
Brian Brown 479-1667 Cathy Atkins
J. H. Whittome & Co. Ltd.
Royal Oak Branch

A WINNER
Apartment blocks consisting of 8x2 BR. suites, 9x1 BR. SUITES and 5 sleeping rooms. Some suites have water view. Gross income over $40,000 at low rents. Asking $295,000.
Bill Sidhu 477-5382
John Bunyan 383-7777
Westmont Realty (1977) Ltd.
No. 105-920 Hillside Ave.

WELL KEPT OLDER HOME conversion, 6 self-contained suites, 2 landscaped lots, ideal quiet Fairfield location. Approx. gross revenue $12,000. Low maintenance and in excellent repair. New roof, and 25 yr. W. New coat texcoat paint, exterior (15 yr. W.), clear title. Owner selling, principals only. Further particulars write Victoria Press Box 829.

Realty World
Has 3 older homes in James Bay on 3 lots zoned R3L next to Laurel Point Hotel. Now $200,000. CALL
JACK or SUSAN BETTS
385-2481 477-4042
GORDON FAWCETT
385-2481 592-2562
Swinerton's Realty World

REVENUE
$56,900
3 rental units with revenue of $315.00 per month. A nice 1 bedroom owner's suite. Full basement. Land is apartment zoned. What offers? PETER TER VEER 384-8001 or 479-1588 Royal Trust.

IDEAL JAMES BAY HOLDING
Showing over 10% cash flow. Good three-unit conversion. Priced at $62,900.

FAIRFIELD S-S DUPLEX
Two-bedroom plus diningroom. Full basement. $76,900.
Emil Izik 383-8522
Izik Homes Realty

PRICE REDUCED BEACON HILL
Two buildings, 5 suites, revenue $960 per month. Now asking only $75,900. Please exclusive listing only. Call: BRIAN RIPLEY 592-2431. Lansdowne Properties.

VIC WEST
Big roomy old home converted to up and down duplex. Everything separate. Easily rented. Rents for $386 per month. Owner must sell. Make an offer. Asking $43,500.
KEN MANN 598-5144
T.L. Mann & Associates Ltd.

244 REVENUE PROPERTY

CITY DUPLEX
Located within easy walking distance of downtown. Each suite has 2 bedrooms, fireplace, separate meters and furnaces. Asking $59,900.

JUBILEE 4-PLEX
Located on quiet street. Perfect for owner occupancy. 1 - 2 bedroom, 2 - 1 bedroom and 1 bachelor. Separate garage, plus basement. Priced at $69,900.
388-4434 GERRY PARKER 595-4972

4 SUITES PLUS COMMERCIAL!
C1 ZONED. DEVELOPING FERNWOOD AREA. TRY YOUR LOW DOWN PAYMENT. ALL TRADES AND OFFERS CONSIDERED.

$57,900 LARGE DUPLEX
4 BEDROOMS ON MAIN FLOOR. 2 BEDROOMS, LARGE LIVING ROOM UP. GOOD RENTAL PROPERTY. BUS STOP NEAR BY. ASKING $57,900. MLS 29573.
MIKE PLIMLEY
384-4434 384-8075 Pager 549
WESTMONT REALTY (1977) LTD.
920 Hillside 388-4434

APARTMENT BLOCK 12 SUITES
Close to Beacon Hill Park and Fairfield Village. Good revenue, excellent land potential. Offered at $225,000.
598-1420 Ted Walford 477-1841

OAK BAY AVE. FORT TRIPLEX
An Immaculate Triplex close to Jubilee Hospital, Richmond Centre, shopping centre etc: Original wood decor. Fireplaces. Modern kitchens with breakfast rooms. Two 2 bedroom, one 1 bedroom. Good revnue. Corner lot with excellent potential. $110,000.
598-1420 Ted Walford 477-1841

SOUTH OAK BAY SUPERB SEA VIEW DUPLEX
On a hillside garden with good seclusion and outstanding views of the sea and Olympic Mountains. Spacious upper suite with living room with fireplace, dining alcove, large modern kitchen and two bedrooms. Charming 4 room lower suite. Garage. $98,500.
Residence Office
598-1420 Ted Walford 477-1841
Block Bros. Realty Ltd.

SOUTH FAIRFIELD REVENUES
10-PLEX
. . . ideally located a few doors to Beacon Hill Park. Character conversion, excellent condition, fully rented. Exterior recently painted (15-year guarantee). Demanding rental location. $103,000 — Exclusive.

5-PLEX
. . . close to ocean and Beacon Hill Park, 4 self-contained suites plus full basement for storage and laundry. Possible further rental development. Number one rental location, suites always full. Exclusive. $89,900. Call now for more detailed information.
386-2111 DON BECKNER 386-0588
MONTREAL TRUST CO.

EXCITING! 4 SUITES
2 3-bedroom spacious suites with separate outside entrances. 2 1-bedroom suites with separate entrance. Building completely renovated as new building. Owner lives in one suite with $625 revenue or rents all four suites for $950 per month. Excellent value at $92,500. MLS 29377.

DEEP DUPLEX?
That's right! Two full basements below this side by side duplex with 2 bedrooms each side. .45 of an acre lot. Good condition. Asking $66,500. MLS 29323.
385-7721 477-3626
CLIFF SALMOND
GARDNER REALTY LTD.

SEAVIEW REVENUE $49,900
Live in one suite and let the rent from the other pay a good part of your mortgage payment. Complete seaview from the upper floor. Also plans for a proposed addition available.
595-5131 FRED LERCH 477-5120
CANADA TRUST,
2252 OAK BAY AVE.

OPEN HOUSE Sat. & Sun. 2-4 SXS Strata Duplex
Located at 1133 and 1131 Mason Street. Walk to town. Brand new 2 or 3 bedrooms each side. 1½ baths. Smart kitchen cabinets. W.W. Carports. Vacant. $49,500.
DOUG BOWEN 385-2481
SWINERTON'S REALTY WORLD

APARTMENT BLOCK
60 SUITES PLUS CARETAKERS SUITE.
Only 4 yrs. old and in good condition. Prime rental area. Balconies, elevator, wall-to-wall carpet incl. mixed 1, 2 and 3 bachelors. $500,000 will handle. Full price $1,310,000. Call HAROLD WARE, Castle Properties Ltd. Off. 386-6164 or Res. 385-1580.

SIX SUITE APART.
This modern six suite apartment is one of the few available that incorporates a very low maintenance cost and shows a fair return. Completely self-contained suites with separate laundry room, lockers and parking. Very realistically priced at $110,000 full price! Exclusive with
388-4424 JOHN BUNYAN 383-7777
WESTMONT REALTY (1977) LTD.
920 Hillside 388-4434

TAX SHELTER FOR PERSONAL INCOME
19 suites. Only 1 year old. Provincial and federal subsidies. Price $570,000. Less than $100,000 down.
385-7721 Bill Weiss 598-8443
385-7721 Cliff Salmond 477-3626
GARDNER REALTY LTD.

FAIRFIELD 456 CHESTER 3 SUITES
Three self-contained suites all in good condition. Oil heating. Property is 57x120 and zoned R32. Full price $82,000. Drive by and call HAROLD WARE, OFF. 386-6164, Res. 385-1580. Castle Properties.

$139,000
5 Commercial Tenants
1 2 Bedrm Ste.
1 1 Bedrm Ste.
10 Housekeeping Rooms
This unit is always rented. An older building, renovated to meet all regulations. Shows good return.
KEN MANN (Bus.) 598-5144
T. L. Mann and Associates Ltd.

$96,500
7 suiter. Excellent conversion updated and fully furnished. Shows over $11,000 net return. Vendor would consider $25,000 down and carry the balance on an agreement for sale at 10¼ per cent. For details phone:
385-7721 Bill Weiss 598-8443
GARDNER REALTY LTD.

SXS DUPLEX
$67,500 — Over 2,400 sq. ft. Near Beacon Hill. Call:
ROB ANGUS
Off: 595-2121 Res: 383-4288
National Trust

$42,000 STRATA SIDE BY SIDE each four bedrooms, fireplace, wall-to-wall, carport, sundeck, full basement, 8 years. Owner. 388-4015.

LARGE, OLDER HOME ON 3 lots just off the Gorge. Over 30,000 sq. ft. of land, suitable for small development. T. Davies. 388-9181.

SIDNEY SIDE-BY-SIDE DUPLEX, ½-acre lot, has future subdividable potential, must be sold, $84,500. 656-6002, 656-5715.

244 REVENUE PROPERTY

GOOD BUY
Dandy smaller, full basement home on busy 50x150 ft. corner lot. Make good rental and holding property. Asking $37,500. Phone:
MARILYN MOORE 382-8015
JOE LENNOX 478-2563
Homefinders, Wall & Redekop

APARTMENTS
4 PLEX (FFLD) $110,000.
6 PLEX (FFLD) $120,000.
16 SUITE (FFLD) $320,000.
6 PLEX (ESQ) $138,600.
33 SUITE (VIC) $610,000.
386-3231 John A. John 477-8096
BLOCK BROS. REALTY LTD.

11 SUITE APT. BUILDING, 5 years old, quality built, good revenue and location, must be sold, $219,000. 385-5637, 477-0525.

245 REVENUE PROPERTIES WANTED

APARTMENT OWNERS
I have serious purchasers and require well maintained block ranging from $120,000 to $300,000. If you have considered selling or moving up, please give me a call.
MICHAEL BURR
Res. 598-2079 Bus. 384-9335
david burr ltd. 655 Fort St.

Have purchaser for revenue property in Rockland area. Must be at least 4 suites and have a 2-bedroom owner's suite. Good return essential. Will also consider properties with conversion possibilities. If you have property that fits the description, call
GALE CHRISTENSON
477-0191 477-7047
Royal Trust

APARTMENT BLOCK
I have bona fide clients who wish to buy 30 suite or larger under 5 years old. Preferably in Rockland or Oak Bay areas. Please contact JIM or PAT BAILLIE with details, 382-9191 or 479-4594.
THE PERMANENT

247 COMMERCIAL OR INDUSTRIAL PROPERTIES

P.R. B
P. R. BROWN AND SONS LTD.
"The People To See"

CLOSE IN
Approx. 9860 sq. ft. Warehouse and 2025 sq. ft. Office. Zoned Heavy Industrial. Good electrical supply and off street parking. Gross approx. $35,000. P.A. Low Maintenance. Priced to Sell at $337,000. Details — K. O. Moore, 385-3435 anytime.

DOCTORS LAWYERS DENTISTS RETAILERS
REQUIRED TO RENT, OFFICE AND RETAIL SPACE AT 2778 MILLSTREAM, IN THIS FAST-GROWING AREA. WE HAVE AVAILABLE SPACE FROM 250 SQ. FT. TO 2400 SQ. FT. AT $4.50 UPPER FLOOR, $5.50 GROUND LEVEL. CALL BOYD SADLER, 382-2134, FARMER INVESTMENTS AND REALTY LTD., 825 BAY STREET.

DOUGLAS ST. FRONTAGE FOR RENT
Approx. 1600 sq. ft. including showroom area plus office and storage areas, all on one level. Large outside parking area and loading dock. For further details contact Mr. Anderson at 382-2721 or 382-2761.

FAMILY BUSINESS STORE AND LIVING QUARTERS
Growing residential area. 5-year lease with option to purchase. 3 bedroom attached accommodation. No competition. $17,000 for business, equipment and good will. MLS 29125. Call JOHN HOLMS at 386-7521.
BOORMAN INVESTMENT CO. LTD.
612 FORT ST.

INDUSTRIAL SITE 1338 m2 (14,400 sq. ft.) Burnside-Douglas golden triangle.
COMMERCIAL SITE .914 m2 (9,840 sq. ft.) on Pandora near City Hall
479-4593 592-2888
NORMAN ROSS & ASSOCIATES LTD.
440-1070 DOUGLAS 382-6151

WHY RENT?
Neat little building project adjacent to new hospital in Central Saanich. Perfect for medical-dental-retail uses.
Very low investment required.
Phone B. Davenport 388-9931 or home 592-0995.

Business Minded?
Let me tell you about these 2 C1S-zoned houses. On Quadra, close in, Price $125,000 for both or may be sold separately. MLS. Donna Valikoski 386-8441 or 384-2057.
J. H. Whittome & Co., Ltd.

WAREHOUSE SITE
City lot 5400 sq. ft.
Zoned M-2. Prime.
BUS: 598-5144 RES: 477-6773
T. L. Mann and Associates Ltd.
KEN MANN

FOR LEASE
1200 sq. ft. ground level, high traffic near Glen Lake. Only $400 mo. BRIAN RIPLEY 592-2431. Lansdowne Properties.

INDUSTRIAL SITES
Fully serviced lots, ½ acre and up in Keatings Industrial area. For further information phone days 652-3991 evenings 652-1040, 656-3463.

USED CAR LOT WITH OFFICE, good location, reasonable rent. For further information phone 385-0031 or 382-4546.

250 HOUSES FOR SALE

Century 21
SUBURBAN REALTY LTD
2816 BRYN MAUR
478-8316

VICTORIA — $51,900
Unique open design, vaulted, beamed ceilings. Sunken L.R. with raised hearth F.P., 2 bedrooms, built-in dishwasher and dutch door in convenient kitchen. Modern styling at an affordable price. M.L.S.
Bob & Gary Whitley 479-0470 Res. 478-8316 Off.

COLWOOD — $45,900
As little as $2,500 down could be all it takes to get you into this spacious 2 yr. old 3 bdrm. strata. Old brick feature wall in D.R., W/W carpet, built-in dishwasher, fenced yard, quiet street, nice area, walk to schools and shopping. M.L.S.
Barb or Gary Whitley 479-0470 Res. 478-8316 Off.

COLWOOD OPEN HOUSE, BEAUtiful setting 390 Wale Road. 2½ years old, immaculate, 3 bedrooms, living room, dining room, fireplace, big kitchen, full basement, big lot duplex zoned near facilities. $66,900. 478-1310.

287 ISLAND HIGHWAY
Price $43,900. A low down payment can get you into this 2 bedroom, full basement home on large lot. Phone 592-3920 or 386-6552. F. C. Hully, Real Estate, 620 View.

A.H.O.P. HOMES
3-bedroom strata-title homes, featuring 1½ baths, wall to wall, fireplace, 8% mortgage, as low as $1250 down, $45,000 complete. Phone 385-5575.

GORGE AREA
3037 Carroll Street, 2 bedroom, 2 fireplaces, 1½ baths, new roof, new gutters, full basement, completely remodelled, $54,900. 335-2781. No agents.

BY OWNER, 2 BEDROOM HOME, living room with fireplace, dining room, full basement ready for development. Drive-in garage, one-third acre lot in Gordon Head. $58,500. Call 477-8583.

250 HOUSES FOR SALE

Montreal Trust

SAANICHTON
Owners Transferred
2 yrs. old 1,340 sq. ft. Full high bsmt, 3 BRs, 4 pce. ensuite. Gardener's delight. 12,000 sq. ft. lot. Quiet cul-de-sac. Priced to sell at $65,900.
386-2111 WELLS HOOKER 652-3634

Uplands Rancher
New MLS Listing
First time on the market. One owner rancher with over 2,000 sq. ft. on 1 floor — This 3 BR — 1½ bath home boasts extra large rooms — cozy den with FP with built-in book shelving — formal size LR and entertainment size DR. Eating area in kitchen. Ideally located for the golfing family. Mature and well maintained garden. Close to transportation, oil hot water heat, well insulated, thermopane windows. For details and viewing please call:
386-2111 ALAN WESTGATE 656-3428

CADBORO BAY
Seaview Executive
West Coast contemporary, architect design, built for owners. 2 yrs., 4 BRs, 3 baths, 3 FPs, fam. room, rec room, den, dble. carport. Impressively planned on a 6-way level design. Many thought-out extras. Must be seen thru-out to be fully appreciated. Call now to arrange for viewing. MLS. $159,900.

GORDON HEAD
New 4 BR, unique design, large kitchen with dishwasher and garburator, 2 full baths, located on a cul-de-sac. MLS. $63,900.

ROYAL ROAD SEAVIEWS
Seaview from LR, DR and kitchen. Extra huge farm-type kitchen filled with cupboards. 4 yrs., 3 BRs, 2 FPs, rec room. Call now. MLS. $62,900.
For further details and viewing of these fine properties, please call:
386-2111 DON BECKNER 386-0588

NEW LISTING REALISTIC
In excellent condition, this 3 B.R., full bsmt. home is priced to sell even in this slow market. Only 5 min. from downtown and situated in a most desirable area, this lovely residence radiates a warm, friendly feeling with features such as W/W carpeting and a L.R. with F.P. and beamed ceiling. 2 sets of plumbing also. MLS 29795. For more information and an opportunity to view this fine family home, please call:
386-2111 GARY RESTELL 478-6987

CAPITAL HEIGHTS AREA
$48,900
Look off sundeck onto groomed yard, rose bushes, fruit trees, veg. garden, greenhouse. Sturdy, 2 B.R. home, with F.P. on a quiet street. MLS.
386-2111 DON BECKNER 386-0588

Century 21
MAYFAIR REALTY
Mayfair Centre
386-2955

NEW YEAR— NEW PRICE
1401 McKenzie Ave.
WIDE OPEN THIS WEEKEND, FRI. 7 P.M.-9 P.M., SAT. 10 A.M.-NOON, SUN. 2 PM-4 P.M. Drastic price reduction on this 2½-year old home. Three bedrooms, ensuite plumbing, teak kitchen, 2 sundecks, freshly decorated and fully developed lower level. Must be sold this weekend. Was $64,900, now $57,900. PETER SYKES, 386-2955 or 382-3216.

OPEN HOUSE SUN. 1:30-4:30 903 DUNN AVE.
Nice clean 4 BR family home on quiet street, 3 minutes from Town & Country. Drive-in garage. Lots of parking for trucks, campers, trailer, etc. Large nicely landscaped lot with fruit trees. Immediate possession. MLS. Asking $55,900.
PHIL MCCLELLAND
386-2955 or 383-2298
or FRED LORENZ
386-2955 (24 Hrs.)

WATERFRONT
Glass and patio doors to the water, a big massive fireplace for those chilly evenings (another one in the lower rec room), 3 or 4 bedrooms, 2 full baths. The lot is large with 63' of waterfront, and situated on avery quiet street. Decor is beautiful and also has greenhouse and workshop. To view call MARION BRADSHAW, 386-2955 or 477-4125. MLS 29603.

MAKE AN OFFER
This must go — a lovely 3 bedroom home in an area of fine homes situated on quiet cul-de-sac only 10 minutes from Woolco. Bright, large rooms, brick fireplace, spacious deck, ¼ acre lot. Vendor anxious and will consider all offers. MARION BRADSHAW, 386-2955 or 477-4125. $62,900.

PRICE REDUCED
To $59,900 on this spacious 4 BR home with spacious living room and dining room. Full basement with rec room, knotty pine laundry room. Very large kitchen with eating area. MLS 29561. Call LEIGHTON NOBLE, 386-2955 or 721-3047 to view.

SUPER BUY
$49,500
Reduced $5,000. Well constructed 1,200 sq. ft. 2 or 3 bedroom stucco bungalow. 23' living room with fireplace. Full basement, separate garage. Within walking distance to downtown and Beacon Hill Park. See this — it's good. LOU BLOOMFIELD, 386-2955 or 477-0432.

THIS MAN
is Chemainus bound —, his unique home contains, among other delights, one of the largest fireplaces, a spiral staircase and a large and lofty back yard garage for repairing cars — a fenced-in pond for ducks, geese. 3 bedrooms, dining room, two bathrooms, a large lot — Jenkins Rd. near Glen Lake. Price is easy at $58,900. J. J. WILLIAMS, 386-2955 or 479-1163.

PRESTIGE LOCATION With IN-LAW SUITE
This 3 bdrm. home is located on one of Victoria's prettiest streets near Mount Douglas. There is a full 1 bedroom suite completely separate for the inlaws which also has a fireplace. This home is surrounded by other homes of the same price range. Price $98,500. MLS 29520.
CALL ME!! SPENCER LEE 595-5171
Canada Trust

LOW DOWN PAYMENT
Older 5 bedroom house, well built, close to schools, shopping, downtown. Lot 50 x 140. $47,500. Phone 385-5637, 477-0525.

TWO-BEDROOMS, FULL BASEment, 70x200 foot lot, 3851 Cedar Hill, 384-1012. Owner might carry first mortgage.

LOG HOUSE, WITH LOFT AND balcony. Will deliver to your lot, 642-4481 or 383-0386.

250 HOUSES FOR SALE

Canada Trust Realtor

OPEN SUN. 2-4
466 VICTORIA
SOUTH OAK BAY

Cosy 2 BDR cottage with 1½ bath, completely renovated and ready to move into, near the sea on secluded easy care lot. $64,900. MLS. Call
LILIAN McLEOD
595-5131 Off. Res. 658-8441

UNIVERSITY HEIGHTS
$64,900

Check and compare price and value of this immaculate home. 3 bedrooms on main floor, 2 bedrooms developed in basement. Living room has attractive fireplace, hardwood floors throughout. Close to university, shopping, schools and buses. This home is located on a no-through street amongst houses in the $70-75,000 range. DON'T MISS! MLS.
FRED LERCH
595-5131 Off. Res. 477-5120

$46,500

Cute and cosy home in an ideal location for starters or retireds. Everything in this two-bedroom home is in A-1 condition. Living room has fireplace and wall-to-wall carpet. Kitchen with eating area and built-in oven and counter top stove. Part basement, separate garage.
RUTH STIRLING
595-5131 Off. Res. 385-4223

GORDON HEAD
$74,900

This is an ideal family home in a prime Gordon Head location. No through street. 3 BRs. Almost 1400 sq. ft. on main floor. Quality construction close to schools and rec. centre. On the search? MLS.
FRED LERCH
595-5131 Off. Res. 477-5120

COLWOOD
$53,900

A 1-year-old 3-bedroom home situated on a well-treed lot in the heart of Colwood. The living room has a free standing fireplace, the bedrooms are bright and sunny and kitchen very well laid out. An ideal starter or retirement. You must see the inside of this spacious home. MLS.
FRED LERCH
595-5131 Off. Res. 477-5120

TOWN & COUNTRY
$44,900

3 bedrooms — full basement. Ideal starter only minutes away from shopping, buses, schools.
FRED LERCH
595-5131 Off. Res. 477-5120

OPEN HOUSE
2084 MILTON
SUN. 1-4

OAK BAY. 3 bedroom, stone fireplace, wall to wall. Separate dining room, sundeck, fruit trees, greenhouse. Walk to Recreation Centre and shops. ML 29602.
JACK COOKE
595-5171 OFF. RES. 477-4842

2 HOMES
$52,000.00

Two small charming homes on choice property in choice location within walking distance of shops, schools and transportation.
2 and 1 bedrooms, fireplace — roomy kitchens, parking for boat, trailer and cars. An exceptional investment and priced for quick sale.
479-5693 ALBAN BOWES 474-1234

BICO

BOORMAN INVESTMENT CO. LTD.
386-7521 or 595-1535

ROCKLAND CHARACTER
915 TERRACE
$110,000

Old world charm in Immaculate condition. 4 bedrooms, den, large kitchen with family area PLUS more accommodation on lower level. See it this weekend and make your offer. MLS 27815.
386-7521 J. P. DUECK 656-6060
595-1535 GAIL WEINBERG 477-2044

4 BEDROOMS
2 BATHROOMS
$63,900

Gordon Head cul-de-sac. Brand new. 2 BRs and 4 pce. bath each level. Approx. 1,700 sq. ft. Garburator and dishwasher. Rear deck and CP. Bus ½ block. (ML).
386-7521 JOHN PLATT 383-2700

FAMILY HOME AND BUSINESS

2 or 3 bedroom modern living accommodation attached to store. Perfect work at home situation. Have your children develop business sense and enjoy dealing with the public. No local competition. Good residential area. Renewable lease and option to purchase land and building. MLS 29125. Now $17,000. Call:
JOHN HOLMS at 386-7521

UPLANDS RANCHER

There are so many features in this home of 3 bedrooms, 2½ bathrooms, that are hard to describe. The lot, easy care, with its long frontage, sets off the home, which catches the sun in the whole living area. The decor and carpeting are of top quality. The price is realistic at $132,500. Call to view: 595-1535 (24 hrs.). JOHN JENKINS.

DUPLEXES

1. Luxury SxS duplex — 3-bdrm., rumpus room, sundeck on each side. $118,500. MLS 28031.
2. Brand new 2-bdrm. SxS duplex, develop high above ground level basement. $89,500. MLS 28909.
3. Best of Fairfield up-and-down duplex, 1½ blks. from sea. Tenants pay own utilities. $73,900.

MRS. O. ZACHARY
595-1535 592-2265

SPRING IS COMING!

By the time you move into this two-bedroom home, you will be ready to plant the productive garden. The home has living room with fireplace and rumpus room or additional bedroom in basement. Lot .16 ha (0.4 acres). Within 10 min. of city. Priced middle fifties. Call for further details. 595-1535 (24 hrs.). JOHN JENKINS.

QUICK POSSESSION

Excellent for growing family or inlaw. 3-bdrm. home with large rumpus room. Two sets of plumbing. Large double garage. 60x120 level lot. Only $53,000.
MRS. O. ZACHARY
595-1535 592-2265
612 Fort St. 2045 Cadboro Bay Rd.

Century 21
SUBURBAN REALTY LTD.
2816 BRYN MAUR
478-8316

MARIGOLD

For an affordable $54,900 this could be an end to your home search. 3 bdrm., full bsmt. design, family L.R. with fireplace, attached garage-workshop and a big treed yard in a handy location near Marigold & Spectrum schools. See it this weekend.
RICK KALLSTROM 386-0751

RENT TO OWN
New house 3 bedrooms, wall to wall carpet throughout, 2374 Oakville, Sidney, 658-5564.

SOUTH OAK BAY $65,900
4 bedroom character home, 2,200 sq. ft., finished. 598-5537.

Victoria Realty LTD
386-3585

OPEN HOUSE
SIDNEY - $49,900
SAT. & SUN. 2-4
2312 MALAVIEW

3 bedrooms, very large L.R., fireplace, spotless condition. Call Roma Molyard, 386-3585, Eves. 384-4827.

Country Special
Central Saanich
ONLY $57,400

Spacious 4 level split with over 1300 sq. ft. finished, double carport, 2 fireplaces, triple plumbing, 3 bedrooms. START THE NEW YEAR RIGHT. Call Colin Munro, 386-3585, 652-3383.

CHEAP?
YOU BET!!

MNTHLY PI BUYS YOU
$290 Smaller 2 br., full bsmt., deep lot, newer furnace, 100 amp. $43,900. MLS.
$302 3 br. townhome, brand new, Swan Lake, small complex—$46,900.
$308 New 3-bedrm. (19x12) townhouse. Full bsmt., rec. centre. Close in. $48,000. MLS.
$345 2 br. full bsmt. CORDOVA BAY, 66x130 lot. No thru road. 1 owner. MLS. $51,900.
$385 NEW, 4-level split, 1300 sq. ft. dble. cp. 3 baths, 2 FP's. $57,400!!

All the above can be financed for 5% down if qualified for G.A.P. Mortgage. Further details and viewing call right now! Jack Lidstone, 477-9262; Jack Kennish, 479-3061, 386-3585.

david burr LTD.
655 FORT ST. 384-9335

GORDON HEAD
5 BEDROOMS
EARLY POSSESSION

Lovely spacious family home with partial sea view. Main floor — 3 bedrooms — 1½ bathrooms — living room with old brick fireplace — separate dining room — kitchen with dining area. Lower level — rec room with bar and old brick fireplace — 2 bedrooms — 3 pce. bathrooms — laundry room — den. Additional amenities include massive sunny sun deck — circular pool — parking space for boat, trailer, etc. (MLS 29306) Asking:
$92,500
MADGE ROBBINS
384-9335 3884-9072

HIGH QUADRA
$54,900

Cozy bungalow with 2 bedrooms on the main floor plus 1 down. Large living room — separate dining room — rec room. Situated close to all conveniences on an attractive easy care lot. Backing onto Play Fair Park. (MLS 29649)
MADGE ROBBINS

REDUCED! REDUCED!

Owner anxious to sell and has lowered the price on this attractive 6½ year old no step racher. Features living room with acorn fireplace, separate dining room. Wall to wall is only 4 months old. Super kitchen with adjacent laundry room and access to sunny patio. The three bedrooms are all carpeted. Lot is fenced and nicely landscaped. Early possession. (MLS 29112). Now only.
$55,900
W. E. (WIL) WILSON
384-9335 477-4328

$58,900
BRAND NEW
GORDON HEAD
$2000 DOWN

—4012 and 4014 Majestic
—1116 sq. ft.
—Quality construction and finishing
—Full basement, designed for future development
—Near schools and recreation
—5 yr.
—5 yr. Hudac warranty

OPEN HOUSE
SAT. AND SUN. 2-5

Direction: Go out Shelbourne, turn right on Kenmore and left onto Majestic. For information call 477-0176 or 477-8646.

Tod-Hackett Construction Ltd.

GORDON HEAD
3 BDRM. TOWNHOUSE

Attractive end unit in well run complex including indoor pool and sauna. Unit includes L-shape living-dining room, fireplace, kitchen with eating area, sundeck on main 4-pce. bath. Rec. room, laundry, and 2-pce. bath in full cement basement. Reduced to $49,900. MLS.
BILL McCARTER 592-3970
BOB GIBSON 658-5153

DELUXE TOWNHOUSE

Well maintained 3bdrm. 1½ year old unit in architect designed Gordon Head complex. Features thermopane windows, finished rec. room in full basement, double carport, sundeck and landscaped grounds. Vendor says SELL. Price reduced to $56,900.
BILL McCARTER 592-3970
BOB GIBSON 658-5153

HIGH ESQUIMALT

Superior condominium apartment in this desirable area. Bright 13x17 living room and dining room. Galley cabinet kitchen, stove, fridge, garburetor, lots of cabinets. 2 bdrms. master 11x16 with 2-pce. ensuite. Complex includes hobby, exercise room. Realistically priced at $39,900.
BILL McCARTER 592-3970

HENDERSON REALTY LTD.
385-9741

VIEWS — $98,500
Attractive modern, one-floor plan of seven rooms, living room, two fireplaces, three bedrooms, den, double plumbing, double garage. Wide lot, landscaped. Oak Bay-Landsdowne Rd.
MARCONI REALTY 386-3941

ADORABLE, $47,500. ¼-ACRE, 2-3 bedroom home, garden, Olympic mountain view, garage, dry basement, large modern kitchen. 382-9072, 652-2415. 1385 Vista Heights. Open Saturday, 1-4.

$44,800
3 Br, fireplace, large lot, Marigold area, modernized living in an older character home. By owner. 479-8380.

WHITTOME'S

Gonzales Bay Area

Ideal retirement or family home. This spotless white stucco bungalow has living rm with fireplace, separate DR, WW over HW floors, 4-pce. vanity bath, kitchen, thru hall, 2 bdrms, also 2 bdrms, or sitting rm, 3-pce. bath in F.H. bsmt., sep. garage. Nice yard with fruit trees. $55,900.
386-8441 S. HOUSTON 384-9585

CENTRAL SAANICH

COUNTRY LIVING with unobstructed views of HARO STRAIT and SAN JUAN ISLAND from this 3 bdrm ranch style home situated on large corner lot with future subdivision possibility. Many apple trees on property. Home features kitchen with eating area, dining room with sliding doors to sundeck, living room with fireplace, family room with fireplace down, garage with workshop. Asking $75,000. To view this desirable property please call:
386-8441 Oliver Douglas 598-3926

SIDNEY

5-year-old 3 bdrm split level, with rock fireplace in living room, dining room with sliding door to large sundeck. Drive-in garage and carport, located at 9621 Lapwing. Priced at $56,500.
386-8441 Oliver Douglas 598-3926

CUTE & COSY

Try your offer on this 2-bedroom house located on a nice lot with separate garage. Cosy living room with fireplace. Must be seen. Priced at $39,900. MLS.
386-8441 Bob Johnson 592-3573

Perfectly Located

for the one-car family. New home. Consisting of 3 bdrms, comfortable living and dining room. Luxurious carpets. 2 fireplaces, 1½ baths. full basement of better than average construction. Only $60,900. MLS. Call me to view. 386-8441 Donna Valikoski 384-2057.

ESQUIMALT

Value-packed 3 bedroom split level home fully developed. Excellent dining room, delightful living room with fireplace. Built 14 yrs. ago, of good constructionn, very easy to heat. Call me now to view. MLS 24996. Asking $66,900. 386-8441 Bob Johnson 592-3573.

OWNER LEAVING

Loving care is evident inside and out, 1140 sq. ft. home, quiet street, 3 plus 1 bedrooms, den, 1½ baths, living-dining room, cheery FP. Good kitchen for the home maker. Tasteful decor throughout. MLS. $62,500. Ruth Lukaitis 386-8441 or 477-5306.

ELK LAKE
720 PIEDMONT

A lovely family home on ½ acre. Three bdrms upstairs. Master bdrm, ensuite downstairs. Entertainment size living room and separate dining room. Family room off kitchen. Double carport with ample parking. Asking $85,000.
386-8441 Ted Radway 477-6176

OAK BAY BORDER

Uniqe 3-Br two-storey family home only 9 years old, and in a very desirable quiet area. Plus bonus of fridge, stove, dishwasher, and garburator.
386-8441 Ross Braken 477-0029

SWINERTON'S REALTY WORLD

3 BEDROOM
FAMILY HOME
OPEN
2-4:30 SUNDAY
3130 YEW ST.

Homey, approx. 1270 sq. ft. house, with lovely large lot in nice tidy residential area. This home could be the pride of your whole family. Recently reduced to $47,900. Please call ALAN WILLIS 385-2481, 595-8858 (24 hrs.)

REDUCED $4,000
949 Flatman Ave.

No through road off Happy Valley Rd. Delightful 2 BR, no-step RANCHER on .46 Acre (1862m2) of peace and complete seclusion. Comprises LR, 11x8 DR., 2 good BR's, kitchen, 19x11 workshop, storage shed, swimming pool 2 sundecks and many fine EXTRAS. PRICE REDUCED TO $59,900.
ED JUPP 592-1019, 385-2481.

Quality & Views
2966 IRMA ST.
ASKING $82,900

Off GORGE RD. Quiet cul-de-sac in a high VIEW location, a spacious and novel split level residence of convincing quality — 3 bedrooms — 2 full baths — separate formal DR, spacious VIEW Living room as rear for the privacy of the patio, rear garden and to take advantage of the 180 deg. VIEWS!
ED JUPP 385-2481, 592-1019

OAK BAY
WINDSOR PARK
AREA

Built in 1951, this quality, no step no bsmt. residence features 2 BR plus a den, 25' living-dining room, w-w carpets throughout, kitchen with dining area and laundry room off, excellent storage and built-ins, double carport with workshop and beautifully landscaped, easy care lot. Offered exclusively at $79,000.
Sid Custance 385-2481,- 598-7781

LIKE NEW AND
COMFORT TOO!
$53,900

Immaculate, comfortable, and tastefully renovated. Offers deluxe kitchen with large sundeck off and one bathrm. W-W in living rm with fireplace, eating area and 2 bedrms. Laundry facilities in full basement plus fenced garden. Close to shops and bus. MLS.
Jack or Susan Betts 477-4042
385-2481 Pager 909 388-6275

$82,900
THE WINTER
DRABS

and after-holiday blahs should disappear when you see this quality, custom built, view-laden home on ½ acre. 3 bdrms., 2 baths, W-W in dining area and living room with door off to sundeck. Large knotty pine kitchen with built-ins. Lower level includes cosy fireplace in family rm., laundry rm., billiard rm. and much more. Greenhouse and workshop are separate. MLS 29053.
Jack or Susan Betts 477-4042
385-2481 Pager 909 388-6275

Swinerton's Realty World

$45,900
ONLY 7 YEARS OLD

Cute and cosy with 2 bedrooms and an area off kitchen would make an ideal small nursery. Parquet floors and big bright kitchen with great views. Centrally located. If you have a low down payment and would like to own your own home — give me a call and we'll see what can be worked out. MLS 28054.
Jean McMichael
595-5171 Canada Trust 477-9113

NEAR MOUNT DOUG
New, $62,800. Less than Government Assessment. 3 bedrooms plus. Rec room with fireplace, on bus line, 477-0249.

National Trust Realtor
3108 SHELBOURNE 595-2121
3960 QUADRA 479-7161

EXCELLENT STARTER
OR RETIREMENT

Cozy, 2-bedroom home situated on a corner lot (60x120) in a country-like atmosphere. Heatilator fireplace for those cool winter nights. OFFERS ON $40,700.
DAVE McFARLAND
479-7161 Office 656-5927 Evs.

EXECUTIVE HOME

Spacious, 2-bedroom home nestled in amongst homes of equal value. This custom home of 1½ years sports intercom throughout, sundeck off master bedroom, extra large lighted closets, heatilator fireplace and much more, all quality. Truly a lovely home at $89,900.00.
JOT HOME — Eves. 592-2130
DAVE McFARLAND — Eves 658-5927
479-7161 Office

NEW HOMES—
5-YR WARRANTY

guaranties the quality of these homes priced from $61,900. Extras include 2 F.P. thermopane, ensuite and more. Call:
ROB ANGUS
Off: 595-2121 RES. 383-4288
RICHARD RHODES
RES. 479-9241

BRENTWOOD— 111.48M2

(1200 sq. ft.) on a corner lot. Ensuite, sundeck, floor to ceiling slate F.P. and much more. It's what you've been looking for. Phone:
ROB ANGUS
Off. 595-2121 RES. 393-4288

FAIRFIELD
133 EBERT STREET

Only $48,800 for this recently renovated two-bedroom bungalow (could be three), close to park and sea. Immediate possession MLS 29842. To view call:
DES DESJARDINS
479-7161 Office Residence 385-8925

ESQUIMALT
919 GARTHLAND PLACE

Value plus, six-year-old, three-bedroom, 1½ baths bungalow, plus four room in-law suite with separate entrances, on easy care lot. Asking $69,000, try your offer. MLS. 29148. Please call:
DES DESJARDINS
479-7161 Office Residence 385-8925

FAIRFIELD HOME
PLUS LOG CABIN

Stucco, 2 bedrooms, large living room with fireplace, separate dining room. Full, high basement has extra room and drive-in garage. Needs some work. On quiet street, only steps from shopping. Priced to sell at $51,000. ML 29501.
RUDY ROST
OFF. 595-2121 RES. 658-5490

FREE POOL

The value of this 30' in ground swimming pool was not calculated in te price of this 12 year old open post and beam home, in the Northridge area — large family — 4 bedrooms on main floor, 2 fireplaces, 2 hobby or rec rooms, sewing room, ensuite, built-in oven and range, dble. carport, lots of extra parking.
R. W. RHODES
OFF. 595-2121 RES. 479-9241

CAVIAR TASTE
¼ POUNDER
INCOME

Want a starter home younger than you not a W.W. II special — around. Want a low down payment — $2,250. Want a low monthly payment — under $400. Want a quiet street — like deadend. Want to kiss your landlord good-bye and tell your noisy neighbors where to get off. Want 2 or 3 bedrooms, fireplace, garage, etc. Then you want to phone R. W. RHODES at 595-2121 or 479-9241 for further details.

Western HOMES Ltd.

STRATA DUPLEX

3 bdrms., full basement on treed on corner lot in Gordon Head. Tastefully decorated throughout. Low down payment, good terms. A must see! 658-5133.

NEW
FAIRFIELD

A unique concept. Full bsmt. 2 storey home in prime area. Upper level can be finished now by builder or later by yourself. If you're a young family with plans for future expansion call now for details. Asking $83,900 or $94,900. You decide! JACK DAVIS 386-3494 (24 hrs.) MLS 28823.

$61,000
IN-LAW SUITE

A must see property with a main floor area of three bedrooms, large living room and dining room and a nice bright kitchen. A bonus downstairs, in-law suite with separate entrance, all on an easy care lot with nice country views. Call now NEIL R. MACDONALD 386-3494 (24 hrs.) MLS 28459.

$47,900
MAYFAIR

Very nice little starter home of three bedrooms (one in the full basement), living room with fireplace and a bright cheery kitchen. Vacant, quick possession, and a dandy location. Call now NEIL R. MACDONALD 386-3494 (24 hrs.) MLS 28764.

WATERFRONT
PORTAGE INLET
$79,500

Situated in the popular View Royal area on Kingham Pl. this spacious 3 bedrm. (large master with ensuite bathrm.), full basmt. Rancher has great charm. Has sep. full size dining room. Living rm., Garden rm. and Master bedrm. Look out over an ever changing waterfowl sanctuary. You'll love the extra special Rumpus rm. with F.P., indoor barbecue, stove and fridge. We'll throw in the greenhouse and swimming pool at this price. New ML 29967. To view call JIM RANSON, Westgate Rlty., 388-9941 or 479-5910.

OPEN HOUSE
SUNDAY 1-4
1613 Fernwood Rd.
$42,900

Very pleasant, white cottage with green shuttered windows. Half basement, oil furnace. 2 large bedrooms, family-size kitchen, brick fireplace in spacious living room. Very private rear garden. This home must be sold owing to vendor's illness. MLS. Well worth your close inspection. View with LYNETTE DELAHUNT.
WHITE AND GOWER 592-2407
OAK BAY PROPERTIES LTD.
2227 Oak Bay Avenue

LANSDOWNE Properties Ltd

JUBILEE
7 BED 3 BATH

Only 12 yrs. old and in excellent condition. BRIAN RIPLEY 592-2431.

JAMES BAY
LARGE HOUSE

Is it a mansion? Well it's certainly very big. Turn of the Century and only $59,900. GOING FAST. BRIAN RIPLEY 592-2431.

BY OWNER, 3-BEDROOM HOME on quiet dead-end street with lots of trees. Living room with fireplace, wall to wall carpets, large kitchen with eating area, laundry room, and extra large separate garage. Priced to sell quickly. $48,900. 479-3627.

the Permanent
3647 SHELBOURNE 477-0141

OAK BAY COTTAGE
NO STEPS HERE

Flat easy care lot. Walk to rec. centre. 2 big BR's, huge in-line LR and DR. Ideal minimum work. Retirement. $44,900.
477-0141 JOHN RUSSELL 592-3248

CADBORO BAY

Character home with 4 BR's, 2 full bathrooms, rec rm with FP. Just $78,500. Phone 477-0141 ELSIE O'BRIEN 477-5470 res. or MAUDE DOBSON 598-8385 res.

COLWOOD

1. CHARMER $42,000
2 bedroom bungalow, beamed ceilings throughout and fireplace in LR.

2. 4 BEDROOMS
$51,000
Newly renovated character home, in-law potential with kitchen in rec room.

For more information on the above 2 listings please call:
477-0141 KENT DEANS 386-7156

1. CEDAR HILL
$52,250
A nice family home, living rm with FP, DR and 3 BR's. Rec room in basmt., drive-in garage. Good lot close to shops and schools.

2. FAMILY HOME
GORGE AREA
A lovely home close to waterway, 2 or 3 BR's, large LR and DR, full high bsmt, lrge level lot, immaculate. $58,900.

3. OAKLANDS
$49,900
Older renovated 4 BR's, large LR, bsmt and garden shed. Quiet street. Good starter. Asking $49,900.

4. DRIVE-BY
941 DUNN AVE.
2 BR's, good size LR with FP, sep. DR, bsmt with drive-in garage. Good lot on no thru street. Needs TLC. Offers on $47,900.

FOR FURTHER INFORMATION ON THE ABOVE 4 ADS CALL 477-0141 FRED JACKSON 658-8472.

1. DRIVE BY
3057 WASHINGTON
NEW! No steps. Over 1300 sq. ft. 3 BR's, LR and DR, fireplace, 4 pce van bath, fam kitchen, ONLY $56,400. MLS 29000.

2. DRIVE BY $37,500
520 PARADISE ST.
ESQUIMALT handyman special — 3 BR's, LR and DR, fireplace, 3 pce bath. Toilet in basement.

FOR FURTHER INFORMATION OR TO VIEW CALL 477-8141 F. COLOMBIN 479-0229.

1. NO STEPS
Most attractive no-bsmt home in Thetis Lake area. Provides 3 BR's, LR with FP, large family kitchen, separate garage and fenced garden. Well priced at $50,900. MLS.

2. 3331 ROLSTON CRES.
Circular drive to this attractive, immaculate home, no step full bsmt. 3 BR home. Close to town, schools, bus and recreational facilities. View with me.

3. SIMPSONS-SEARS AREA
3 BR, 2 on main and 1 down. Separate DR, FP in LR. Spacious kitchen. New H.W. tank and furnace only 2 years old. A must see at $47,500.

TO VIEW THE ABOVE OR FOR FURTHER INFORMATION 477-0141 ELEANOR BRAY 592-1130 or PADGE ELWELL 477-3988.

A.H.O.P.
IS THE
ANSWER

Quality, plus 3 BR's, 1½ baths, as low as $1250 down and per month NOT condos or townhouses. $45,000.00.
477-0141 JACK HOWES 658-5100 or GODFREY WALLS 656-4891.
THE PERMANENT

Century 21
J. D. BOSDET LTD.
388-4455
3293 DOUGLAS

SIDNEY

2 Bdrm on quiet cul-de-sac. Only 5 years old, walking distance to schools, SR centre, stores. Bsmt ready to develop to your taste. Sunny! Comfy! See this now. Asking $55,500.
Ed Kraft 656-3669
Jean Lambert 656-3426

$33,000

An oldie but cozy 1 bdrm. W.W., fireplace, LG kitchen (fridge and stove incl.) Handy laundry rm. Lots of storage in rear porch and high bsmt. Good size lot, zoned R2. Only 1 blk to bus. Let us show you the value here!
Ed Kraft 656-3669
Jean Lambert 656-3426

SPANKING NEW

Close to town, but with a nice country atmosphere. Quality constructed 3 bdrm, with many attractive extras. Well worth viewing. Asking $65,900.
Ed Kraft 656-3669
Jean Lambert 656-3426

NEW LISTING—
DUNSTERVILLE
AVENUE

This house is a thrill to see, so much work and expense has gone into it. Gorgeous kitchen with cupboards includes kidney shaped nook, large D.R. with plate glass smoked and expensive louvered wooden door. Sundeck with expensive turf carpeting off — gorgeous views of urban countryside. Designed office with mirrored cupboards. Rec room professionally done — expensive decor and bar features tiled mirrors, stipled ceilings with beams. Nice family room adjacent with stone fireplace. Many more specialties. Call now. You would think it's above your price but call me to find out it isn't.
Cathy Blades 388-4152
Cedric Steele Realty Ltd.
388-6258

OPEN HOUSE
SUNDAY 1:30-4:00 P.M.
3290 MAPLEWOOD ROAD

Runs off Cook Street, just past Tolmie. Immaculate spacious 3 B.R. home approx. 1½ yrs old. House designed to take advantage of all the lovely views — city, golf course and waters. Kitchen a woman's dream includes deluxe gold appliances. Lots of extras features — huge walk-in closets — built-in bookcase, daylight ground level basement, two entrances, etc. A new private courtyard is being built. List price $65,000.00.
Kathy Blades 388-4152
Cedric Steele Realty Ltd.
388-6258

GENUINE BARGAIN
4-bedroom house, extra ensuite bath — all for $40,000. Can you believe this? Terms available, low down payment possible. Phone immediately. Vacant. H. Bitterman
CAPITAL CITY REALTY LTD.
388-7557 474-2476

LANGFORD DUPLEX
This 3 bedroom unit is vacant also. Owner left town. Terms available at asking price of $40,000. Low down payment may be accepted. Phone H. Bitterman.
CAPITAL CITY REALTY LTD.
388-7557 474-2476

A.H.O.P. DUPLEXES
CITY OR COLWOOD
4-bedrooms, 1400 square feet, features full height fireplaces, solid beam ceilings. Low down payment, as low as $200 per month. Display home 595 Donovan, Colwood. Saturday and Sunday 1-4. Phone 386-8121.

Century 21
J. D. BOSDET LTD.
388-4455
3293 DOUGLAS

NEAR
LANGFORD LAKE
TRY $2,100 DN

This is a spotless 2-bedroom cottage type bungalow on Leigh Rd. Large 60'x126' corner lot. 13½x19' living room with heatilator fireplace. Laundry room is in enclosed verandah. Nicely renovated inside. Up to 95% mortgage available to qualified buyers for 2 yrs. at 10¼% — $346 pm. Ideal retirement or small family house.
592-2615 FRANK WILLS 388-4455

Cedar Siding
COUNTRY LIVING 0.8ha
77,500

Roomy 3 mos. old, 3 bdrm home. All rooms are good sized. Entrance way impressive with floor to ceiling windows in stair well. Fantastically large dining room with adjoining sundeck. Level 1 acre. (.40ha) in front. Basement ready for development. This is good value. Call for appointment to view.
Audrey Crothers
388-4455 385-4645

84,500
NEW
WATER VIEW

Exceptional home — 3 bdrms, split level, F to C curved brick fireplace, beamed ceilings. Lovely kitchen with bay window (to take advantage of the view) built-in dishwasher — vac system — sundeck. Lot 100 x 120.
Call now for viewing.
Audrey Crothers
388-4455 385-4645

SAANICHTON

Situated on a quiet street conveniently located to schools, new rec centre, stores and buses. Lovely 2½ year old home with a somewhat different layout. Gorgeous picture windows across living room, dining room and kitchen give a feeling of light open spaces. Spacious living room with cosy fireplace for those chilly winter evenings, plus 2nd fireplace downstairs. Attractive easy care wall to wall carpets. 3 bedrooms on main floor and a full basement almost completely developed — would make an ideal inlaw suite or suit a large family. Asking $64,900. MLS. Call:
ANNE HOWARD 652-3206

FAULKNERS
FAVOURITES

107 REGINA
$45,000

This great starter can be yours with a low down payment. With 2 bedroms, kitchen and large living room on the main floor. The basement is partially developed with extra living space for those extra guests. The asking price includes all the appliances. (Exclusive).

617 CORNWALL
$49,700

Situated in Fairfield. This immaculate 2 bedroom home, with its beamed ceiling and unique fireplace, must be sold as the owner has been transferred to the Mainland. Everything has been completely remodelled, so it is just a case of moving right in. Peace and quiet can be yours with a low down payment. (EXCLUSIVE).

947 TERLANE
$55,500

Price has been reduced. The owners would like to see this home sold as quickly as possible. Located on a large lot, at the quiet end of a cul-e-sac, this home is completely finished up and down. With 3 bedrooms, dining room, sundeck, loads of parking space, a well landscaped lot, you should put this house on your must see list. Clear title. Financing can be arranged. (MLS).

625 CROMAR
$76,900

One of North Saanich's finest homes. Situated on a large (½ acre) lot, this 2 year old rancher has over 1,600 sq. ft. of living space. 4 bedrooms, living room with brick fireplace, 2 bathrooms, country style kitchen, large laundry room and a family room are just some of the highlights. Built by the owner, this home has comfort built all the way throughout. (EXCLUSIVE).

10182
BOWERBANK
$64,500

Are you looking for that newer but larger home for your growing family? Do you have teen-age children? Do you need extra bedrooms for visiting relatives? If so, look no further. This remarkable house has 5 bedrooms, 2 kitchens, 3 sets of plumbing, rec room and family room. Over 1,900 sq. ft. But this home must be seen to really be appreciated. Call today for your appointment to view. (MLS).

1480
FINLAYSON PLACE
$54,900

This brand new exclusive listing could be the answer to your housing problems. With 4 bedrooms (2 up - 2 down), sunken living room, separate dining room and 2 fireplaces. The family size kitchen has been completely remodelled. This home is a poor drive-by. Get inside and be pleasantly surprised. (EXCLUSIVE).

3957 GLANFORD
$54,900

Close to all schools, shops and transportation is this exceptional home. Completely remodelled from top to bottom. With 3 bedrooms, living room with wall to wall carpeting and Franklin fireplace, 4-piece bath and a large kitchen with sliding glass doors to the sundeck. Exceptional views. The basement is completely ready for converting to a games and family room. Call today. (EXCLUSIVE).

For information on any of the above call A. J. (TONY) FAULKNER at 388-4455 or 382-6655.

DFH
D. F. Hanley & Associates Ltd.
1557 McKenzie 477-7284

JUBILEE
3 BEDROOMS
2 BATHROOMS

Only 5 yrs. old! Immaculate! Living room has fireplace, bay window plus W-W carpet. Dining room has sliding glass to sundeck. Possible in-law suite in bsmt. Easy care yard with fruit trees. Dead end street. New MLS. $62,500.

SCOTT KENDREW
STAN EAKIN
477-7284

ALBERT HEAD
By owner. Corner Olympic View and Bradene. 2,604 sq. ft. of excellent construction on large landscaped lot, 100 yards from best beach in Victoria. See it to appreciate it! Price $85,000. Open to offers. Call 382-5958 or 478-1133. After 5 and on weekends.

PHELPS — LANGFORD
4-bedroom home, all amenities, asking $60,000. 478-9278 or 386-8421

DEEP COVE, BY OWNER, QUALITY three-bedroom home, 3.17 acres, many extras. 477-9858.

WESTMONT REALTY (1977) LTD. 388-4434
920 Hillside

HURRY!
TO LONSDALE
PHASE I
75% ALREADY
SOLD

View our feature home — brand new at only $68,500.
—Custom deluxe split-level home with finished family room.
—Bright vaulted ceiling L-Room
—Large private sundeck
—View balcony off master B.R.
—Energy-saving thermopane
—Heavily insulated
—Safety conscious — smoke detectors

Come and view our many other extras
OPEN HOUSE DAILY
1 to 5
FRI., SAT., SUN. 1-6 P.M.
Personal viewing call anytime:
388-4434 ARNOLD MARR 477-6233

NEW LISTING

in one of Victoria's finest steel and concrete buildings. This spacious suite contains 2 bedrooms (master 12x18 ft.). 2 full baths, utility room, deluxe kitchen appliance and views all for the full price of $72,500. MLS.,
388-4434 JOHN BUNYAN 383-7777

FAIRFIELD

This home is presently divided as owners and a large in-law suite but could very easily be used as a larger single family home featuring 2 full bathrooms. The full basement contains modern oil furnace and hot water tank with lots of room for storage. Easy care lot located in popular Fairfield and close to bus, shops and school. MLS.
384-4434 John Bunyan 383-7777
Bill Sidhu 477-5382

OAK BAY BORDER

This home has kept all the charm of an older home but has been completely updated with such things as modern oil furnace, 100 amp modern wiring, copper plumbing and dishwasher. Located just half block off Oak Bay Ave. It is close to all amenities. This is one of which we really enjoy showing the interior. The 1,140 sq. ft. offers spacious 2 bedrooms, large kitchen with lots of cupboards and a large dining room with fireplace. MLS.
388-4434 John Bunyan 383-7777
Bill Sidhu 477-5382

SOMETHING
FOR YOU!

THE LOCATION — Tryon Road. Close to Westport Marina and Swartz Bay.
THE RESIDENCE — 4000 square feet of custom designed living area. Very large entertaining area with fireplace and bar. Separate 4-car garage. Asking $189,000. Reasonable offers and trades considered. MLS 29773.
388-4434 MIKE PLIMLEY 384-8075 Pager 549

Castle Properties Ltd.

$39,900
3 BEDROOMS

Excellent starter or retirement. Compact solid 3 bedroom, full basement home. Updated heating, plumbing and wiring. Has fireplace in living room and a large family sized kitchen. Separate garage and paved drive. This is a new listing and won't last long so call me today. BILL KOZAK at 386-6164, res. 385-0035. New MLS 29639.

HOME
WITH REVENUE

4 bedrooms, 1½ baths, living rm with fireplace, large kitchen with eating area, full bsmt with in-law suite. Close to shopping and schools. New MLS. Try your offer on $55,900 with LYLE MARRINGTON 386-6497 or 386-6164.

$47,900

Large older home, living Rm with F.P., separate dining Rm, large convenient kitchen. 3 Bedrooms and Bsm't. 83x121' lot. Good area for details call RICK O'KANE Off. 386-6164 or Res. 479-5533.

$43,900
LOW, LOW
DOWN PAYMENT

This end unit Townhouse is priced to sell now. It has 4 BR's, 1½ Baths, F.P. and basement. To view this one-time bargain quickly call SHANE BEFURT 386-6164 or 385-3664.

RICHMOND AREA

Character style, 3-bdrm. bungalow with large livingroom, family kitchen, wall-to-wall carpet throughout, large lot with fruit trees. Carport, 2 separate sheds. Priced to sell at $43,900. Vendor may take car or truck in trade. FREDDY STARKE 386-6164 or 479-3866.

Capital City REALTY LTD
830-D Pembroke St. 388-7557

Want to live in Esquimalt?
Want a home with a view?
Want a different house?
Want an in-law suite?
Can you use a paint brush?
Is your price around $58,500?
Then hurry and call to see this one with—
388-7557 GRAE LANGSTON 386-8596

NEW 3-BEDROOM
Home in Goldstream area (just 2 blocks from elementary school) featuring large living room with rock fireplace, dining room, quality wall-to-wall carpeting, 1½ baths plus almost completed rec room with FP. Sundeck and carport. Price $62,900. To inspect please call
LILLIAN CUMMING
388-7557 656-4550

GORGE WATERWAY
Just minutes to the beautiful Gorge walkways — A dandy 2-bedroom home. Only requires some love and a bit of paint — Little or no down payment. Priced at $46,900. Easy financing with vendor's assistance. MLS. 29543. Call
388-7557 SUE WARKE 385-0180

ROYAL OAK
4 approved lots, one with pleasant home. $85,000.
388-7557 MRS. McKEAGE 479-5868

COLWOOD
3,800 sq. ft., with 5 bedrooms. Has everything, living room, dining room, den, kitchen, rec. room, etc. Only 7 years old.
388-7557 MRS. McKEAGE 479-5868

VIEW!! OLYMPIC MTS.
Must sell! View of the Olympics. Immaculate 3 bedroom, 2 bath home. Separate dining room with sundeck to the north. Games room and large rec. room. All this and a terrific lot. Only 16 yrs. old and custom built by Hucker. MLS 27794. Doncaster area. Quick possession. Priced at $59,900. Call—
388-7557 SUE WARKE 385-0180

BEST IN TOWN
Nearing completion in Colwood, new 3 bedroom, A.H.O.P. homes, $250 down with B.C. Government grant. Buy now and choose your own paint and carpet colours. Thermo windows, recessed lighting appliances, plus many other features make these an exceptional value at $45,000. Your payments could be as low as $180 per month, depending on income. 383-2715 or 388-4793.

A.H.O.P. HOME
$45,000
Directly from builder $1250 down, mortgage 8%, monthly payments as low as $201. 3 bedrooms, balcony, brick fireplace, lots of storage, approx. 5000 sq. ft. landscapped yard in peaceful Colwood location. 478-7969.

TEN MILE POINT
2780 Seaview Rd.
Beautiful sea views of Cadboro Bay and Olympic Mountains, character 3 or 4-bedroom family home. $111,900, by owner. 477-5203.

GARDNER REALTY Ltd.
895 Fort St. 385-7721
(24 HR. SERVICE)

SOMETHING
SPECIAL

Take a good look at this Langford Lovely. It's the Builder's own, quality built and offers: 3 BRs, 3 bathrooms, a rec room, and games room. Has 2 fireplaces and a most inviting decor. As well, there is an above ground heated and housed pool. All on nicely landscaped lot at only $66,900. MLS. View now with:
385-7721 Olive Webber 479-9661
(on pager)

LARGE LOT
EXTRA PARKING
$49,900

This 3 BR home has shake roof, good garden lot and scads of developed parking Low step home. Outside entrance to full basement. Great buy at $49,900. MLS.
385-7721 Olive Webber 479-9661
(on pager)

CHARACTER
HOME
LARGE TREED LOT

This 3 BR character home is situated on a beautiful 80'x200' lot, hemmed in by Oaks and large shruberies. Fantastic mountains and sunset views. The 20'x14' LR with oak floors is highlighted by a Roman brick FP. The DR adjoins a totally remodelled 16'x13' family kitchen. Laundry room off. Attached garage is wired for 220V and plumbed for a workshop use. Loads of storage in basement. Owner is building. Priced to sell at $54,900.
385-7721 Kent MacLeod 595-4273

CONTRACTOR'S
HAVEN
LARGE WIRED WORKSHOP
ON .3602 ha (.89 acre)

If you are a self-employed contractor and would like to work from home, let me show you this terrific setup. Good level lot for parking and mini barn for extra storage. Large older 3 BR full basement home. The basics are good. It may be as right for you as the price of $59,500, Act now! MLS.
385-7721 Olive Webber 479-9661
(on pager)

NEW 1600 SQ. FT.
$59,900

This 1,600 sq. ft. architecturally designed no-step home is unique in every way. Attractive private outdoor patio in middle of the house. Thermopane windows throughout, including sliding glass doors. Wall-to-wall brick F.P. Master bdrm with 4 pce. ensuite. 3 bdrms and 3 bathrooms. Double carport. Dining room looking onto private patio. Owner will look at trading your present home for this new strata-titled duplex.
385-7721 KENT MACLEOD 595-4273

UNDER $45,000

1. $43,900 — 2-bedroom, full basement home. Nicely redone interior with FP. (MLS).
2. $44,900 — 3 bedroom totally remodelled bungalow in Gorge area. Floor to ceiling slate FP. Large and cheerful kitchen. A great buy at this price. (MLS).
3. $44,900 — 2-bedroom no-step home. New carpets, new kitchen. Separate garage wired for workshop. Great starter with larger than average lot. (MLS).

385-7721 384-8075 Pager 407
DIANE FULLMER

4024 SHELBOURNE
½ ACRE PARK
2 BEDROOMS
NO-STEP
$63,500
CLIFF SALMOND
385-7721 477-3626

$44,900
PROFESSIONALLY
REMODELLED

New stucco, gutters, interior plaster, carpets, totally new family kitchen (13x13) and new 4-pce. bathroom. This 2 bdrm, 2-step home features a cozy living room with unique brick F.P. and stained glass window. Lot averages at 50'x150'. Close to shopping and transportation. MLS.
385-7721 KENT MACLEOD 595-4273

Engineered Homes

NEW HOMES IN
Northridge
Priced from $64,500. Follow The Orange Signs Off Vanalman Avenue.

Campus Views
In Gordon Head
On Osgoode Place Off Laval.

Cedar Shores
In Central Saanich
At James Island Road. And Lochside Drive. From $59,500.

COME AND VISIT US!
WE AARE OPEN 1-5 DAILY;
CLOSED MONDAYS.
To View At Your Convenience
Please Call

Engineered Homes
385-6211 19 Cadillac Ave.

MUST SELL 1,500 LUXURIOUS sq. ft. overlooking Cedar Hill Golf Course. Open to offers, in seventies. 384-6713.

HEY

Look me over — Brand new — 3 bedrooms, 1½ baths, fireplace — only 1,250 down plus B.C. grant — 8% 1st mortgage. If you have 1 dependent child and a gross income of $720 per month, your monthly payments would be under $210 per month. For further details phone R. W. RHODES 595-2121 or 479-9241.

PICKY,
PICKY

8 Brand new homes, 6 different designs— Central Saanich area, Patterson Rd., in the frame up stage where you can pick and choose colors, carpets, bath and light fixtures, trim, exteriors, etc. All homes feature 5 year Hudac Warranty, heatilator fireplaces, thermo-glass in comfort areas, ensuites priced from $59,900 to $69,900, 5 have sea views. OPEN Sunday 2:30-4:30. Call
R. W. RHODES
OFF. 595-2121 RES. 479-9241
National Trust

UPLANDS

Executive home on approximately 1 acre lot in the heart of the Uplands. 2,500 sq. ft. bungalow, 4 bedrooms, master ensuite, 3 bathrooms, sunroom, separate dining room, living room 21x17 features attractive stone fireplace, all major appliances including dishwasher and garburator, newly decorated throughout and new carpeting, exterior freshly painted, large beautiful garden with room for tennis court and swimming pool. Fully automatic sprinkling system throughout. Open to offers. For appointment to view please phone 592-9516.

FOR SALE BY OWNER; WELL constructed, 3 bedroom, 1½ baths, split level, on ½ acre treed property in Deep Cove. Many extras, offers, $70,900. 656-4793.

DFH 477-7291
D.F.H. Real Estate Ltd.
1559 McKENZIE AVE.

OAK BAY
Character
Tudor
Sea Views

Prestigious new listing. This elegant home lends itself to formal entertaining and family living. Beautiful, spacious LR with French doors leading to the banquet-sized DR and California-style sun rm. Upstairs you will find bedrms. and 2 bathrms. and down is a newly-carpeted rec. rm. All this on a lge. treed lot with circular drive. Vendor leaving country and must sell! MLS.
ASKING $112,000
JEANNE LUCAS
477-7291 (Bus.) 477-1342 Res.)
or 384-8075 (Pgr. 326)

COLWOOD
2961 PICKFORD

You don't often see a 3-BEDRM. no-step bungalow such as this. A spacious home with charming, carpeted LR, large bright kitchen plumbed for washer and dryer for convenience and a 4-pce. bathrm. Through hall plan allows access to back to simplify construction of addition if desired. Situated on a treed ¼-cre lot for gardeners delight and privacy. Low taxes and asking only $48,500. MLS. Hurry to call
ELFIE JEEVES
477-7291 (Bus.) 477-6257 (Res.)

IF ORDINARY
ISN'T
YOUR STYLE

You must see this UNIVERSITY area, 2-storey with ideal IN-LAW ACCOMMODATION. This 5-bedrm. home offers "hideaways" for EVERY member of the family. From the family rm. to the upstairs DEN to the LR with feature fireplace, the 2200 sq. ft. are laid out to please all ages. Convenient laundry rm. off BRIGHT kitchen, one 3-pce. and two 4-pce. bathrms, unique LIBRARY area, DBLE. CARPORT and rear, patio and fenced yard. $83,500. MLS. Phone TODAY for more details.
DONNA FOSS
477-7291 384-8075 (Pgr. 504)

COZY COMFORT
$42,500

Clean, modern, and well-kept describe this pleasant bungalow located in the Carey-Tillicum area. It offers 2-bedrm, bright living rm. with fireplace, large updated kitchen, and 4-pce. bathrm. Level lot with garden and several fruit trees. Super retirement or starter home. MLS 26963. Call now for viewing.
CLIFF HALAYKO
477-7291 (Bus.) 479-8390 (Res.)

SINCE 1887 Pemberton, Holmes Ltd.
1000 Gov't. St. 384-8124

START THE NEW
YEAR OFF RIGHT

1. 10 acres, panoramic views of the sea and islands, 6454 Oldfield Road — reduced to $106,000. MLS 29269.
2. Own your piece of paradise, 3.3 acres, 5 BR home. Stable and outbuildings. MLS 29330.
3. Central Saanich, 1½ acres. Lovely 4 BR home and 2-car garage. $89,500.
4. 1½ acre orchard. Beautiful 2 BR custom built home, North Saanich, MLS 29290. $100,000.
5. Langford Lovely "no step" home. 3 BRs, spacious throughout. Level lot, garden and fruit trees. Reduced to $45,900. MLS 25260.

For complete details call:
JIM PARK
384-8124 Res. 652-4119
384-8075 Pager 493

FAIRFIELD AREA
IDEAL
RETIREMENT

2 BR bungalow, bright kitchen, FIREPLACE in living room, full basement, attractive fenced lot with fruit trees. On bus line and near shops. Immediate possession. Try your offer on asking price of $51,500. Exclusive with:
BILL BATES
384-8124 (office) or 592-4077

BEACH ACCESS
UPLANDS
SEAVIEW

Great entertainment home. Large living room (26'x20.5') 3000 sq. ft. — 4 bedrooms, beautiful grounds — sprinklers, near boat ramp at Cattle Pt.
Call me now to VIEW this UNIQUE HOME.
MILDRED STAPELLS
384-8075 Pager 506 384-8124
MLS 29913 $155,000

LANDS END
½ ACRE TREED

Quality 3 bedrooms. full basement, well maintained family home. Spacious master bedrm ensuite, family rm, 2 fireplaces, large sundeck. Dble carport, log treehouse for the kids, dog kennel, extra parking, near beach access.
MLS 28745 $77,500
MILDRED STAPELLS
384-8075 Pager 506

SUNNY
BROADMEAD

Beautiful, high quality 4 bedrooms, custom built — over 2750 sq. ft. of luxury finishing. 3 fireplaces, 3 full bathrooms, family rm. off kitchen, beamed rec. rm. thermopane windows all through. (Heat and Hydro costs 1 yr. $623.) MLS 29721 $159,000 including custom made drapes, extra fencing, etc.
MILDRED STAPELLS
384-8075 Pager 506

OPEN HOUSE
SERGIO PLACE
(off Leigh Rd.)
SATURDAY and SUNDAY
1:30 p.m.-4:30 p.m.

Brand new; quality construction; family size accommodation, quiet secluded cul-de-sac; low down payment; qualifies for AHOP financing. 3 bedrooms; 1½ baths; fireplace; extra storage room; separate living room and dining room, wall to wall carpeting throughout and only $45,000.00.

OPEN HOUSE
890 LAVENDER
SATURDAY
1:30 P.M.-4:30 P.M.

Large family accommodation for low price. 5 bedrooms; living room with fireplace; built-in dishwasher; finished rec room; large fenced lot; ample parking; separate workshop-garage. Asking $52,000 MLS. Try your offer!
JOAN HOPPER
386-3547 or 652-3103
CITY BROKERAGE LTD.

GORGE AREA
3037 Carroll Street, 2 bedroom, 2 fireplaces, 1½ baths, new roof, new gutters, full basement, completely remodelled, $54,900. 385-2781. No agents.

BRENTWOOD, BY OWNER, NEW 3-4 bedroom. $55,900. 388-5464 pager 227.

AHOP DUPLEXES IN VICTORIA. Single family AHOP in Sooke. Tyron Construction Ltd. 642-5458.

IZIK HOMES REALTY
Sales, Appraisals, Mortgages
Ph. 383-8522

250 HOUSES FOR SALE

BLOCK BROS.

2 OPEN HOUSE
SAT.-SUN. 1:30 to 4:30
4131 HAWKES ST.
Anyone would like this 3-BR, no-step home with its long, low profile and no-step entrance and yet full basement. Newly decorated in off white, bathroom updated, gleaming oak floors, lots of cupboards and closets. Big fertile lot. Extra big rec. rm. with bar and new carpet. At $53,900 an excellent buy.
478-5561 F. Craig 642-5886

SEA VIEWS
A very distinctive home offering a nice view of the sea and city overlooking your private backyard. This ground floor entrance (Colwood) home with its large lot offers ample parking, 4 large BRs, 3 bathrooms, 2 fireplaces, large family room and much more. Priced to sell at $69,000. MLS.
478-5561 DAVE REID 478-7375

CONTEMPORARY
Custom home, almost 1600 sq. ft. on one level, features vaulted ceilings, family area with skylites, living room with floor to ceiling Heatilator fireplace. Master BR has dressing area with 4-pce. ensuite, all 3 BRs have sliding glass doors. Kitchen with Citation cabinets and colour co-ordinated with pass through to dining room. Glen Lake area. $75,000.
478-5561 BILL LEWIS 478-5818
478-5561 Norma Saunders 478-9182

221 SIMS
HAMPTON AREA
2-BR home with extra rooms in full bsmt. Fully fenced rear yard with patio and huge weeping willow tree. Open to offers on $52,500.
478-5561 Norma Saunders 478-9182
478-5561 BILL LEWIS 478-5818

DRIVE BY
1) 5503 CROYDON PLC. 1 acre waterfront, 3 BRs. $53,000.
2) 727 Larkhall, nice lot, solid home, use your imagination. $56,500. Appts thru GAIL JENKINS the
478-5561 ORANGE BIRD 478-6458

HANDSOME
New one level under construction. Gordon Head area. Quality throughout with many eye-catching touches. Approx. 1180 sq. ft., 2 BR and dn. $69,900. Remember, we TRADE. Discuss your hoursing requirements with GAIL JENKINS the
478-5561 ORANGE BIRD 478-6458

1.6 VIEW ACRES WITH:
—Large storage or workshop building.
—Modern 2-yr.-old immaculate family home.
—Indoor swimming pool, swirlpool and garden.
—Large vegetable garden, parking galore and still adequate room for horses, tennis courts or what have you?
—Only 4 miles from city centre.
ASKING PRICE $175,000
386-3231 Don Mills 478-6139

MOTHER'S DELIGHT
A bright cheerful kitchen makes this charming home. There are 4 bdrms. plus a large family room.
386-3231 Jean Mathieson 595-2665

CHOOSE THE BEST
Your growing family requires space and privacy. All this is provided in this older renovated home with its 5 bdrms. Schools within easy walking distance. $49,900.
386-3231 Jean Mathieson 595-2665

COSY HOME
This delightful 2-bdrm. home with undeveloped basmt. has a southern exposure. Stove and fridge included. $41,900.
386-3231 Jean Mathieson 595-7665

THE BEST FOR LESS
There's nothing to match this large 3 bdrm., one level, no step townhouse. Close to schools and shopping centre. $42,900.
386-3231 Jean Mathieson 595-7665

ONE PERSON MANSION
So compact yet so complete, this 2-bdrm. little beauty has everything on one floor plus a separate garage. $39,500.
386-3231 Jean Mathieson 595-7665

GORDON HEAD'S BEST BUYS
1. 2½-yr.-old 3-bdrm. house with ensuite plumbing, spacious kitchen and separate DR, fully developed basemt. with 1 bdrm., utility, 3-pce. bath and family room. Very desperate vendor asking only $43,500. Near K Mart.
2. Do you like big, big sundecks, 4-pce. ensuite, plumbing and double CP? Then this is the best buy. Very quiet and relaxing area, almost 1250 main, dishwasher, 2 fireplaces, basemt. can easily be developed into 2 bdrms., in-law or to your choice. Unusual floor plan now reduced to $67,900. ANXIOUS VENDOR.
3. Two family accommodation, 2½ yrs. old, 3 bdrm. main with ensuite and 3 bdrm. in basemt., family room and 3-pce. bath. Lambrick Park area. Carport and sundeck. Asking $74,900.
386-3231 Kehar Dhamrait 477-5675

POTENTIAL GALORE
Vendor starting New Yr. with a $2400 reduction on this lovely character home. 9 rooms, 2 bathrooms, 2 FPs, full basemt. Deep lot. Vendor will carry second mortgage. Asking $57,500.
386-3231 Myrna McGee 382-9329

ALL OFFERS CONSIDERED
Now is the time to get that 4-bdrm. home you've been waiting for. Close to shopping, schools, new w.w. throughout, new wiring and copper plumbing. Furnace has new motor. Fridge and stove included. Vendor anxious to sell. Bring your offers to
386-3231 Myrna McGee 382-9329

SEA AND MOUNTAIN VIEWS
That's right. From this central Saanich locaton. 3 bdrms. full basm't. Quiet cul-de-sac. Not far from town. Airport or ferries. Just a winner and right for you. Asking $77,900.
386-3231 Bing Richards 385-3806

4 BEDROOMS — 2 ACRES
Country living — 15 min. from town and in the Prospect Lake Dist. This is a family home with rec. room off kitchen's eating area. 2½ baths. Garage, carport and lots of other parking areas. Barn and other out buildings. Suitable for horses. Asking $117,900.
386-3231 Bing Richards 385-3805

3 BDRMS — LIKE NEW
To live in — full basm't with rec room and bar. Tastefully decorated throughout. 2 baths, built-in dishwasher. Hared twist carpets and convenient location and near all utilities. Asking $64,900.
386-3231 Bing Richards 385-3806

EXCITING
4 or 5 bdrm Broadmead home. With an impressive entrance of slate, brick and glass enclosing a skylighted rock garden, leading to a winding stairway to an equally impressive kitchen and living and separate D.R. 3 full baths and a large private lot. Asking $165,900.
386-3231 Bing Richards 385-3806

NEVER PAINT AGAIN
A lovely 3 BR full basement home in Central Saanich, immaculate, ensuite, brick fireplace, basement RI. Level lot, new area. What offers on asking price of $62,900.

ARDMORE
Some finishing, 3 bedrooms on .93 acre. Full basement, lovely trees, lots of well water. High valted ceiling, 2 ceiling high fireplaces, cedar siding. $83,500.

DEEP COVE
1.01 acre lot. Quiet area. $23,900.
On above listings please call:
477-1841 Rene Bourdin 656-6220

NEW SPLIT LEVEL
$74,900.
Offered for first time and you may pick carpets now. In quiet area with views of Mt. Douglas and meadow fields. This home has much to offer.
477-1841 Pat Forbes 477-0580

JUBILEE SPECIAL
$44,000.
Lovely 2 bedroom bungalow with large lot close to Sears Mall.
477-1841 Pat Forbes 477-0580

250 HOUSES FOR SALE

BLOCK BROS.

$42,000.
AFFORDABLE
Do you have a flare for decorating? Let your imagination go to re-develop this solid 4 bedroom home. Cape Cod design on large lot. Large patio and trellises ready to develop country garden yet, in a quiet city area. Good financing available on todays market.
477-1841 Pat Forbes 477-0580

COTTAGE COMFORT
S comfortable 2 bedroom home located conveniently for town and local transportation. Hardwood floors. 18 ft. lounge with fireplace. Handy utility room. Controlled electric heating. Garage with power 60 x 120 lot. Call for appointment to view. MLS 28976. Priced at $42,900.
477-1841 Alan Scott 598-7761

CEDAR HILL PARK
An immaculate and spacious home on a quiet street, but close to shopping and transportation. Living room with fireplace, dining room adjoining a delightful kitchen, and 2 bedrooms on the main — one with sliding glass doors to private sundeck — one more down with family-cum-recreation room. Fully fenced and private back park. 26 x 16 separate workshop. 2 driveways. $59,500.
Ted Walford 477-1841 Allan Scott
598-1420 598-7761

OPEN HOUSE
1879 ST. PATRICK ST.
OAK BAY
SUNDAY 1:30 — 4. Comfortable home only 3 blocks from McNeill Bay. 2 bedrooms on main, 1 up. Rec room, garage. Set on many treed corner lot. Lots of potential to redecorate and improve to give individual touch. Priced at $69,900.
477-1841 A
477-1841 Allan Scott 598-7761

CLOSE TO UNIVERSITY
IMMACULATE
From the cedar shake roof to the sauna in the basement this 3 - 4 bedroom home reflects pride of ownership. The main floor has 2 bedrooms, living room and lounge with sliding glass doors leading onto a large sundeck overlooking a 82 x 159 treed and landscaped garden. Large separate dining room with easy access to a bright spacious kitchen with built-in nook makes all meals a pleasure. No spaced is wasted on the lower level which contains, laundry room, alternate bedroom, sauna, large den and a superb Tudor and double garage, complete this immaculate and functional home. Priced at 86,500.
477-1841 Allan Scott 598-7761

BY BUILDER
Gordon Head area, 3994 Dawnview, new house, just completed. Contains living room, separate dining room, kitchen with eating area, large family room. Master bedroom with full bathroom plus 2 bedroom and bathrooms, all on the same floor. Large foyer, big double garage on basement floor, plus lots of unfinished area in the basement. All this for $96,000.

ALSO ONE
new house at 2325 Lexington Pl. in Gordon Head, contains 3 bedrooms and ensuite bathroom. Separate living room dining room, kitchen with eating area and main bathroom. All on one floor. Plus roughed-in basement for inlaw suite. Price reduced to $86,000. To view either of these homes phone Mamic Construction, 477-4736.

Central Saanich
7546 Sigmar Place — New expandable home, fronting the agricultural land reserve. Living room features heatilator fireplace, natural cedar panelled wall, kitchen with indirect counter lighting, 2 large bedrooms, vanity bathroom, large utility room. Upper floor ready for your ideas. (Family area bedrooms, etc.) Additional 650 sq. ft. possible, carport, patio. This quality home available now at $61,300 with down payment as low as $2500 for qualifying purchaser. S. Fioritti Const. Ltd. 658-5356.

COUNTRY-SIDE
Under construction 2 and 3 bedroom detached homes in a country setting $43,500 and $45,000.
For information call BILL NESBITT at 388-5679.
E.Y. CONSTRUCTION LTD.

OPEN HOUSE
SAT., 2-4 P.M.
1238 RUDLIN
REDUCED to $43,900 — Older charming, 3 bedroom character home, varnished woodwork finish. Close to town — QUICK possession.
RUSS McDOWELL
595-5171 off. Res. 382-7930
Canada Trust

WATERFRONT
220' waterfront, Sooke Basin, 3.7 acres, 1-year-old ranch style house, 1700 sq. ft. on 1 floor, large kitchen, adjoining family room with heatilator fireplace, living room, dining room, 3 bedrooms, 2 baths, utility room, fully insulated, thermopane windows, electric heat, 12x24 cedar deck, attached 2-car garage, workshop and barn on property, asking $130,000. Owner 642-4433.

South Oak Bay
EXECUTIVE QUALITY HOME
$129,000
Large rooms, tastefully decorated, 4 bedrooms, 2½ bathrooms, den, 3 fireplaces, wool carpet, separate dining room, double garage, underground sprinklers, Portico, private treed garden. 592-0714.

A.H.O.P.
$1,250 DOWN
APPROX. $265 PER MONTH
Compare location 1200 square foot duplex with carport on a 10,800 square foot lot, at $45,000. 382-1734 or 384-8075 pager 237.

BY OWNER, ONE-YEAR-OLD home in Sidney, two or three bedrooms, large kitchen, with in-line dining room, large living room with floor-to-ceiling old brick fireplace, wall-to-wall throughout, full basement. $59,000, assume existing mortgage of $35,000 at 10¼%. 656-4706.

THIS WON'T LAST
FOR SALE BY BUILDER
Lovely 3-bedroom house in Brentwood, 400 ft. sundeck, 1½ bathrooms, fireplace, large living room, view of Brentwood Inlet. Large lot on quiet cul-de-sac, full basement. To view phone 384-9793, 384-8391 or 385-2140.

A.H.O.P.
Colwood duplex. Compare this before you buy; masonry fireplace, ceiling high brick facing, built-in dishwasher, extra cabinets and your choice of appliance. To view call Tyron Construction Ltd, 642-5458.

BY OWNER, MOUNT DOUGLAS Park. Immediate occupancy, quiet street, cose three-level split, three bedrooms, 1½ baths, dining room, living room with fireplace, large kitchen with eating area. Priced to sell quickly. A little TLC required. $60,900. 652-4170.

LOOK!
$47,900 total price, low down payment, assume mortgage at 10¼%, taxes $98 net. Sears-Jubilee area, beautifully renovated, must be seen inside, open Saturday and Sunday, 2210 Lydia Street. 656-6179.

BY OWNER, FAIRFIELD BUNgalow, near ocean, 25 years old, separate garage, 3rd in full basement. Potential rental suite. House recently decorated. $53,900. 129 Moss or call 384-3042.

NEARING COMPLETION — Brentwood — 1322 sq. ft. rancher with garage. 1372 Rafiki. $59,500. Frank Gruber Construction, 652-5761

3-BEDROOM HOME, 2½ YEARS old, cedar siding, shake roof, built-in vacuum, large lot, wall-wall throughout, 35 min. from Victoria. $49,500. 112-743-5905.

LARGE, OLDER HOME ON 3 lots just off the Gorge. Over 30,000 sq. ft. of land, suitable for small development. T. Davies. 388-9181.

ONE A.H.O.P. HOME LEFT
478-4608

250 HOUSES FOR SALE

SEASPRAY PROPERTIES LTD./REALTORS
1911 QUADRA
386-3124

GORGE YOURSELF
for $42,900
—2 bdrms., L.R. with F.P.
—attractive bungalow
—Close to amenities.
MLS 29042
Call NOW to view!
386-3124 ROD FINCH 479-7663

MUST SELL!
SOOKE, $84,900
4.71 ACRES
—1100 sq. ft. home
—4 yrs. old — quiet street
—large sundeck and greenhouse
—handsplit shake roof
MLS. 29023.
MAKE AN OFFER!
386-3124 ROD FINCH 479-7663

A FAMILY GEM
Located in the Tattersal area this large older home represents terrific accomodation for the active family — located in an attractive area. Offers accepted on $79,900 asking. MLS 29876.
477-0645 DOUG POSKITT 386-3124

TINY HOUSE
SMALL PRICE
Cozy little 2 bdrm. no-step home — easy financing possible. Good starter or retirement.
477-0645 DOUG POSKITT 386-3124

DUPLEX
TRADES
Yes, TRADE your small home in on this 3-bdrm. each side duplex in Gordon Head. Only $85,000.
Call DOUG POSKITT 477-0645 or ROD FINCH 479-7663 or 386-3124.

NEW HOMES
BUYERS
We have several new homes in the Gordon Head area. Interest rates are down. Now is your time to BUY. Call now:
386-3124 DOUG POSKITT 477-0645
386-3124 ROD FINCH 479-7663

SUPER BUYS
1. 2-bdrm. no step. $44,900.
2. 3 bdrm., 2 storey, full bsmt. Only $53,900.
3. Up-down duplex, Fairfield. $63,900.
4. 4-suite conversion. $83,900.
386-3124 DOUG POSKITT 477-0645
386-3124 ROD FINCH 479-7663

LARGE LOT
Gordon Head
2-bdrm. charmer-like brand new. Huge lot over 14,000 sq. ft. near schools, pool and bus service. A fine buy at only $59,900.

TRADES ON ALL THE ABOVE PROPERTIES CONSIDERED.
386-3124 DOUG POSKITT 477-0645
386-3124 ROD FINCH 479-7663

Bayshore realty ltd.
388-6424 1006 fort st.

OPEN HOUSE
SAT. AND SUN.
2-4 P.M.
775
HAMPSHIRE RD.
Lovely, good-sized 2-bedroom home, all fully remodelled, large living room, dining room, with wall to wall, brand new kitchen with breakfast bar and LUXURIOUS BATHROOM. Full high basement ready for further development, all modern services. Separate garage, pleasant treed lot, TODAY'S BEST BUY IN SOUTH OAK BAY AT $63,900.
David Billingham
388-6424 598-6029 Res.

THETIS LAKE
$56,000
Don't miss this 4 bedroom, 2 bath, 5 year old home on easy care lot in Phelps subdivision for only $56,000. Try your low down payment. For further particulars, call
David Billingham
388-6424 598-6029 Res.

OPEN HOUSE
ROCKHEIGHTS
MUST BE SOLD!
OPEN SAT. AND SUN. 1-4 P.M. Well built home; cul de sac; sea views; 3 bedrooms; full basement with rec. room; sauna, bathroom, workshop. A great location if you haven't thought of it before. Drop by 1225 Rockcrest Place. MLS. 29880. Asking $77,900.
Jeff Pollitt
Jeff Pollitt 388-6424 Paul Bregg
385-7263 Res. 598-3677 Res.

HOT BAKERY!
One of the few available. Major shopping centre. Excellent returns, large clientele. Owner will assist regarding operation. Good lease. Offers on $59,900. Reply in confidence.
Jeff Pollitt 388-6424 Paul Bregg
385-7263 Res. 598-3677 Res.

TOWN AND COUNTRY REALTY
3579 Douglas Street 382-7276

$139,500
LUXURY. QUALITY. ARCHITECT-DESIGNED 5-BEDROOM HOME. 3 BATHS. 1800 SQ. FT. (1685 SQ. M) ON 2 FLOORS (MODERN COLONIAL). THIS IS A VERY SPECIAL HOME, OFFERING MANY BUILT-INS — EXTRAS — SURPRISES. CONTEMPORARY DECOR AND IMMACULATE THROUGHOUT. BY APPOINTMENT. ALLAN KLENMAN, 592-9771.

FAMILY HOME
$59,900
TOP QUALITY CONSTRUCTION — IMMACULATE THROUGHOUT — POTENTIAL 5 BEDROOMS ON LARGE 80x150 LOT. DRIVE BY 6761, CENTRAL SAANICH ROAD. AND CALL A. KLENMAN. 592-9771. IMMEDIATE POSSESSION.

BROADMEAD— OPEN 2-4 SAT. and SUN.
4501 Emily Carr
If you are looking for a quality home that is easy care, on one level, no stairs to climb, but possesses space and privacy with 3 bedrooms, 2½ baths, sunken tub and sauna, 2 fireplaces, 3 great patios and much much more. Come and see us this weekend. MLS $129,900.
Jean McMichael
595-5171 477-9113
Canada Trust

BRENTWOOD BAY
½ block from the sea. Start or retire in older 2 bedroom bungalow, modernized with large bright country kitchen, built-in dishwasher, new electric heat, fireplace, wall to wall, carport, tool shed, chicken house, fruit trees, excellent black garden soil. Sewered lot, 93'x302' is soon subdividable. $55,000. Phone owner 652-1969. After 6 p.m.

IN GORGE AREA, LARGE LIVing room with fireplace, 3 bedrooms, full basement, large, bright kitchen, hardwood floors, garage. 2827 Adelaide Ave. $62,500. Phone 385-3197 evenings.

MANN
T. L. MANN & ASSOCIATES LTD.

HAPPY NEW YEAR!
HAPPY NEW HOME!
Only $3,195.00 down can make this year the best yet! With monthly payments of $458.80 (G.A.P. financing) you can move into a brand new 3 bedroom full basement home on a quiet cul-de-sac. Full price only $63,900. Please call us for details.
GERRY & EILEEN MARTIN
BUS.: 598-5144 RES.: 477-7050

4 STAR RATING!
Decorated with STYLE and ELEGANCE and situated close to town in a small 4 unit complex is this 2 bedroom TOWNHOME — BRIGHT kitchen, BALCONY, 3 pce. ENSUITE and DELIGHTFUL LARGE family room with SKYLITES are just some of the FEATURES. We'd be PROUD to show this IMMACULATE home. Just call us!
GERRY & EILEEN MARTIN
BUS.: 598-5144 RES.: 477-7050

SNOW'S GONE
And now you can see the whole 2 acres of trees and open spaces. You'll love the fully developed home with its 4-5 bedrooms, 2 baths, family room and big sundeck. The privacy will please you — raise pets or do what you like, no one will see. Priced at $99,500. Financing can be arranged with the owner. Why not trade. Drive by:
5681 Old West Saanich Rd.
KEN MANN
BUS.: 598-5144 RES.: 477-6773

SUNRISE REALTY
595-3341
DO YOU WISH TO LIVE IN SOUTH OAK BAY AND NEAR THE SEA AND WINDSOR PARK FOR ONLY $60,500
PLEASE CALL
479-3331
W. G. MOORE

KASAPI HOMES
LOCATIONS
799 Byng — Oak Bay
Teakwood Place off Fleet and McKenzie.
Dawnview off Edgelow and Gordon Head Rd.
Our new homes in the Gordon Head area are situated on quiet cul-de-sacs, close to UVic and all schools. We offer a variety of different and unique floor plans in various decors. Buy direct from the builder and save $$$.
CUSTOM BLDG.
We supply floor plans and will build a house to suit your needs. Do some of the work yourself. We will build on our lot or yours. Work guaranteed.
TRADES
Will consider truck, car, house or property as a trade-in on one of our new homes.
FINANCING
We are now able to obtain financing for purchasers with ACR, down payments as low as $500.00. If you failed to qualify for a mortgage elsewhere, give us a call.
For information or appointment to view our homes please call Mrs. Pat Saulnier, Kasapi Const. Co. Ltd., 538 Dupplin Rd. or 386-6191 or 384-2197.

BROWN BROS. on LANSHARD
"People Helping People"

OPEN HOUSE
1099 Stelly's X Rd.
Sun., Jan. 8th
1:00 to 4:00 P.M.
Brand new house on large lot, Spanish style with cathedral entrance, spacious Liv. rm. with fireplace. din. rm. and family size kitchen, 3 bedrooms (master ensuite), full high basement, electric heat, double carport. Priced to sell at $67,900. All carpeted and ready to go. View any time by calling
TED KAY 385-4086
or 385-8771 anytime

N. OAK BAY GIVE-AWAY
Take advantage of a forced sale to become the proud owner of this immaculate, 4-bedroom home in an excellent area. Close to all schools. Kitchen with eating area and adjoining family room, 2 bathrooms, formal dining, rec. room. Leaded pane bay window, slate entrance, old brick fireplace and slate hearth are special features emphasizing Colonial design. Below market price, $89,900 is firm. Phone owner, 592-4455.

? $59,900 ?
4196 Tyndall (GH)
Open Sat.-Sun., 2-4
Buy direct from builder and save on this brand new home, featuring:
—68' wide lot
—Close to schools, park, bus
—Spacious living room
—Rock fireplace
—Carport-sundeck off dining room
—Quality carpeting throughout
—Custom cabinets
—Thermal pane windows
—Full height basement, R.I. plumbing
—Hope to see you there, or call: 477-0538, 477-6718.

LOG HOUSE 1,050 SQ. FT. PLUS loft, log work, plans and moving, $9,000. 383-4288, 595-5340.

BY OWNER, LAKEHILL AREA, possible revenue, asking $61,500. 479-9443.

250 HOUSES FOR SALE

FOR SALE Royal Trust 477-0191 384-8001

SAT. AND SUN.
1:30-4 P.M.
2700 RAINVILLE RD.
Something different in rustic setting, cedar siding, split level no-step home, sunken living room with fireplace, dining room, kitchen with eating area, 3 bedrooms (master ensuite) plus 2-pce. off family room. Glass doors to secluded back garden. Asking $63,700.
JESSIE McGRATH 384-8001 or Res. 479-3982

SAT. AND SUN.
2-4 P.M.
486 BEACH DRIVE
Fantastic sea and mountain views, brand new, 3 bedrooms, 3 bathrooms, 2 fireplaces, 3 sundecks. $125,000.
WALLY MILLIGAN 384-8001 or 477-5144

OPEN HOUSE
DAILY (EXCEPT SUN.)
2:00-4:00 p.m.
4509 TANGLEWOOD CRES.
4 bedrooms, 3 baths, 2 fireplaces, family room and rec. room. Negotiable at $114,000.
384-8001 JIM WALTERS 656-3253

644 BURNSIDE WEST
ROLSTON HEIGHTS
SAT. and SUN.
2:00-4:00 p.m.
2-bedroom, no-step rancher in tip top shape. Floor to ceiling fireplace, carpeted kitchen and dining area, large attached garage and lovely landscaped lot. Must be sold and easy financing and possession can be arranged. Asking price $55,900.
BERNEIDA TAYLOR 384-9435
477-0191

3189 MONNINGTON
(off Glenlake Rd.)
WITH LEGAL DUPLEX SUITE
SUN. 2:00-4:00 p.m
A poet couldn't explain this exciting 3-year-old family home with 3 fireplaces, 3 baths, rustic rumpus with spiral staircase. Country size family kitchen-storage plus a 1-bedroom legal suite with fireplace. Private entrance. Good revenue. Plus a real log house in back of property. You won't be disappointed. Just a short walk to Glen Lake. Asking $75,900. MLS 29753.
477-0191 SYL SHUMKA 595-1337

1161 EMPRESS
SAT. and SUN.
2:00-4:00 p.m.
$45,900
Built in 1953, this sturdy pink stucco min rancher has a living room with fireplace, w-w carpeting, 2 bedrooms plus a spare room for playroom, hobbies or, if need be, a child's room, electric kitchen and utility workshop area. Close to town on corner lot. Just a little down will buy this nest.
JACKIE WALDRON 477-9636
477-0191

270 GLENAIRLIE
(off Stormont)
SAT. and SUN.
2:00-4:00 p.m.
Owners have purchased up-island and have reduced their price again so as to give you "Mr. and Mrs. Purchaser" an opportunity to buy this attractive, comfortable, modern home at a bargain figure. Lovely living room-dining room in line with bookcase flanked fireplace, sunny kitchen. 3 bedrooms and full basement with 4th bedroom. All on a high fully landscaped lot with views of Portage Inlet. $56,500.
J. C. (Jack) WALDRON 477-9636
477-0191

LUCILLE DR.
(off Clark Rd.)
SUNDAY 2:00-4:00 p.m.
Royal Trust proudly presents 10 BRAND NEW HUGO HUCKER homes in sunny Brentwood. 3 bedrooms, ensuite bathrooms, full basements, underground hydro. Priced from $53,900.
477-0191 RON SEDGER 479-3673

QUIET CUL DE SAC
Super Colwood family home with 3 bedrooms, 2 bathrooms on main, 1 bdrm. plus den and family room down, plus large utility room with sewing room. Drive-in garage and easy-care lot. Many extra features. Vendor is transferred and wants action. Priced to go at $64,900.
CONNIE REYNOLDS 477-8914 or HAZEL CAMPBELL 592-0632 or 384-8001.

MAKE AN OFFER
Vendor has moved and this home must be sold. 2 levels completely finished. Fenced yard and loads of off-street parking. 2 BRs main and 1 down. Situated between Sears and Woodwards. Call HAZEL CAMPBELL 592-0632 or LIZ GILLIES 592-7170 or Royal Trust 384-8001.

JUBILEE AREA
Neat well planned full basement bungalow in excellent condition both inside and out. Large cabinet kitchen, 2 BRs, LR with FP, sep. DR. rec room down. Hot water heating system. Fruit trees and vegetable garden in manicured grounds. Walking distance to town. Only $54,500. To view anytime call HAZEL CAMPBELL 592-0632 or 384-8001 anytime.

2 ACRES
CUSTOM DESIGN
Modern planning creates a warm atmosphere for your family. 4 bedrooms with master ensuite. Large kitchen opens onto bright family room with fireplace. Dining room opens onto spacious living room with fireplace. Unique cedar feature walls complement this lovely home. Pastoral views from kitchen and family room. A different home offering ideal family living. Asking $107,000. MLS. BARBARA LIEBENAU, 384-8001 or res. 479-8389.

NATURALISTS AND GOLFERS
2 min. to one of Victoria's true championship golf course, Lakefront that abounds with water, fowl and marine animals. ¾ acre professionally landscaped easy care lot. 1806 sq. ft. main floor, total 3500 sq. ft. under one roof. Automatic sprinklers, intercom, sun patios, kennel pet run, etc. Reduced 15,500 for a very early sale.
HAZEL CAMPBELL 592-0632 or DAR GARSIDE 652-1509 or 384-8001 anytime.

TOWN AND COUNTRY
$42,500 MLS.
Stucco bungalow 1 bedroom on main 1 up, W-W carpeted living rm. with fireplace, elec. kit., oil heat, attached garage, parking space for extra car, fenced lot, fruit trees, veg. and flower garden, ideal for retirement or starter. To view call
STAN SAGE 384-8001 or Res. 592-3506

FEATURING "JEANIES"
JANUARY SPECIALS
—CADBORO BAY, QUEENSWOOD. Executive 4 bedroom split, family room off kitchen, dining room with fireplace. Half acre lot $145,000.
—IMPRESSIVE TUDOR. The most fantastic new 3 bedroom home on the market in Gordon Head area. $135,000.
—GORDON HEAD. Unusually nice 2 year old home. Large lot, 3 baths, shake roof double garage, 4 bedrooms. $83,000.
—ARBUTUS UNIVERSITY. Great for the design conscious. 4 bedrooms, den, rec room. Asking $139,000.
—NEW Retirement deluxe 2 bedrooms, den, family room, filled with surprise features. $115,000.
—SUPER CONTEMPORARY with European influence, 3 bedrooms, sheer artistry in cedar. $159,000.
—IMPRESSIVE TUDOR 4 bedrooms, rec room, family room, virtually care-free lot $140,000.
—NEAR THE OCEANOGRAPHIC CENTRE 5 bedrooms, one level, swimming pool $159,000.
JEANNIE DEWHURST 384-8001 or 658-8980 anytime.

250 HOUSES FOR SALE

FOR SALE Royal Trust 477-0191 384-8001

FAIRFIELD
2 year old Tudor with over 1500 sq. ft. of living area. Family size kitchen with built-ins and large eating area. Dining rm, 3 bedrooms, den, and 3 sets of plumbing. Double carport and blacktop drive. Asking only $95,000. To view please call ERNIE DYER 384-8001 or 592-2952. New MLS.

GORDON HEAD
BARGAIN TOWNHOUSE
$47,500, 3 bedrooms, 2 baths, close to schools, shopping and bus and Racquet Club. Great accommodation at a great price. BARBARA LIEBENAU 384-8001 or Res. 479-8389.

WOOLCO AREA
Corner lot so lots of parking. Spacious living-dining area with fireplace. Nice kitchen with eating area, 2 bedrooms and 4 pce. bath. Full basement with extra bedroom down. To view call PETER TER VEER 384-8001 or 479-1588.

INTERURBAN AREA
$44,900
Only a few years old and fantastic value—living room with fireplace, dining area, kitchen with view to park, 2 bedrooms and 4 pce. bath. No step accommodation with small lot. Large sep. garage, try $2200 down. Call JESSIE McGRATH 479-3982 or PETER TER VEER 479-1588 or 384-8001 anytime.

SIDNEY
$52,900
Only 4 years old, excellent accommodation, 2 bedrooms on main, 3rd bedroom and extra 2 pce bath in basement. Close to everything. Call PETER TER VEER 384-8001 or 479-1588.

SEA AND OLYMPIC VIEWS
Attractive 2 bedroom bungalow with basement, just a stones throw from the waterfront and very close to Hollywood Crescent. Redecorated throughout with nice looking fireplace in living room. Very tastefully landscaped. An excellent buy in the lower $50's. View with DEREK WICK 384-8001 or Res. 595-2062.

GORDON HEAD
BEAUTIFUL RANCHER
ON ½ ACRE LOT
1740 on main, 4 bedrooms, 2 fireplaces, utility room main floor. Full basement with 1 bedroom suite. Double attached garage, circular front drive with lots of extra parking. Asking $98,500.
477-0191 JIM DONNELLY 477-8855

COLWOOD
REDUCED
$55,900
2 bedroom stucco home, living room with fireplace, dining room. Kitchen has built-in range and dishwasher. Full high basement with 3rd bedroom, office, 3 pce bath and rec room with fireplace. Attached double garage with large sundeck over. Owner transferred, vacant and easy to finance. All offers considered.
477-0191 JACK and JACKIE WALDRON 477-9636

SHOW HOME
Quiet, treed parkland setting, lovely rancher. Sunken living room, main floor family room with fireplace, 3 bedrooms on main (22 ft. master with own sitting room) plus 2 in full daylight basement, plus rec room with fireplace, billiard room and English pub with wet bar. 2700 sq. ft. of fantastic decor! Many more features! A must see in the $85,00 to $95,000 range.
STEVE or SHARON MOONEY
477-0191 477-4197

CEDAR HILL — MT. DOUG
4 BEDROOMS
Beautiful, spacious, new split level with 4 bedrooms and 2 full 4 pce baths (all on same floor!!) Finished rec room, 2 fireplaces, 2 decks, vaulted ceilings. Lovely, quiet, treed location. Ready by the end of February. Still time for personal choices. Extremely well priced at 98,500.
STEVE or SHARON MOONEY
477-0191 477-4197

HANDYMAN'S SPECIAL
$42,500
Convenient area close to Hillside shopping centre. 2 bedrooms, no basement. Living room has fireplace. A good starter or retirement home. To view and details, please call anytime. MLS 29861.
477-0191 JACK MOEN 658-5448

TRIPLE FEATURE
RESTHAVEN AREA
Yes it's a triple feature — first a large as new spacious home of 3 bedrooms—feature floor to ceiling stone fireplace, separate dining room, huge living room with beamed and planked ceilings — secondly it's completely finished on the lower level, with large living room fireplace, slate hearth, kitchen, full bathroom, bedroom telephone and cablevision jacks are having its own entrance, has triple carport, workshop and much more. The third feature is also a big one, a curbed and landscaped second building lot comes with all of the above. Full price $108,000.
RON and PATRICIA SEDGER
477-0191 479-3673

8 — 5 ACRE LOTS
$45,000 - $47,000 EACH
It may be a long time before you'll find 5 acre parcels in the Saanich Peninsula at this low price. Lots are heavily treed with some good views. MLS. For information call:
GALE CHRISTENSON
477-0191 477-7047

NEW YEAR BARGAIN
SELWYN ESTATES
$64,900
Living room injected with warmth created by brick and cedar walls. Good sized cabinet kitchen. Large dining area. 3 bedrooms, 1½ baths. Family room off private courtyard. For details and viewing, please call anytime. MLS 28184.
477-0191 JACK MOEN 658-5448

VENDORS WILL TRADE
FOR SIDNEY HOME
If you have a 3 bedroom home in Sidney, the vendors of this lovely neat 4 year old Shawnigan Village home will consider a trade. Home is on a good sized, level treed lot, and offers 2 bedrooms, 1½ baths, sunroom. MLS. Call now to discuss the possibilities.
DALE YOUNG
477-0191 (Collect) 743-5119

REDUCED $2,800
CLOSE TO NADEN
Neat 2 bedroom home, on an easy care, fenced lot with brick barbecue and patio, has 3rd bedroom or den in full basement. Separate dining area, fireplace, bow window and sea glimpses. Now reduced to $49,900.
DALE YOUNG
477-0191 (Collect) 743-5119

YOU MUST VIEW
THIS TUDOR BEAUTY
No mere words can describe all the deluxe features of this 5 bedroom (or 4 plus den) Tudor family home, well sited on a fully fenced small acreage, with fruit trees, outbuildings, goat pen, and room for a horse. $127,900. MLS.
DALE YOUNG
470-0191 (Collect) 743-5119

HUNTLEY WRIGHT AND LES ADAIR-WILLIAMS
BROADVIEW — A 3 bedroom bungalow with studio, rec room and den, nestled among the trees. Exclusive at $124,900.
CAREY — A 5 year old bungalow with large living room and dining room, 3 bedrooms, basement inlaw suite, and separate carports. MLS. $71,900.
GLANFORD — End unit townhouse with 3 bedrooms, 1½ baths, fireplace and rec room with bar. MLS. $48,900.
ESQUIMALT — 2 bedroom Condo with sea views. Stove, fridge and drapes included. Subsidized mortgage possible. MLS. $35,900.
— 1 bedroom Condo nice as new for immediate possession. Stove, fridge, drapes included. MLS. $31,000.
HUNTLEY WRIGHT
477-0191 477-0897
LES ADAIR-WILLIAMS
477-0191 383-9950

250 HOUSES FOR SALE

FOR SALE Royal Trust 477-0191 384-8001

GORDON HEAD
See this long low and as new rancher that offers over 1800 sq. ft. of easy living. This lovely home has 3 spacious bedrooms, wide halls and entrance, very large living room with feature fireplace, separate panelled dining room, den that could easily be used as 4th bedroom, office etc. Family sized kitchen, double garage, double plumbing and much more. Asking $75,500. Circle this one, and call for further information.
RON AND PATRICIA SEDGER
477-0191 479-3673

SUPER BUY
Owner says sell this sparkling 2 year old, 2 level home today. 3 bedrooms, 2 baths, living room with fireplace, large bright family kitchen, all with new wall to wall. Above ground basement contains a professionally built 1 bedroom inlaw suite. Living room, fireplace, 4 pce bath, good sized kitchen, sep entrance. Close to all stores and bus line. Priced to sell at $69,900.
A. J. (ANDY) ANDERSON
477-0191 477-6832

$49,900
IDEAL STARTER
2 bedrooms, living room with fireplace. New large family kitchen. Basement has rec room and drive-in garage. Nice landscaped lot. Close to stores and bus line. MLS.
A. J. (ANDY) ANDERSON
477-0191 477-6832

NEW 3 BEDROOM
TRI-LEVEL $93,000
Fantastic busy view from every room in this quality built home. Sleeping area on separate level. Spacious entrance. Thermopane windows. If you are looking for a home oot of the ordinary, please give us a call to view. MLS 28470.
477-0191 JACK MOEN 658-5448
477-0191 DAN NASH 477-2078

LANSDOWNE
For $53,500 you'll get this pleasantly comfortable solid 3 bedroom full basement home. Sparkling clean, ready to move in. For immediate possession. Call now, MLS 29577.
477-0191 SYL SHUMKA 695-1337

the Permanent For Sale
1125 DOUGLAS 382-9191

UPLANDS —$ 124,900
EXCEPTIONAL OFFER
This elegant 4 bedroom home has unusual character and charm without sacrificing comfort and convenience. There are over 2000 sq. ft. on the main with fully developed basement, 3 bathrooms, 2 car garage. One of Oak Bay's finest homes. (MLS) 26840.

159 acres — 3 bedrooms
OFFERS to $73,900
Less than 5 miles from city centre this 2 year old home has 3 bedrooms up and full basement, large sunny kitchen, double carport and sundeck with many extras. 1 block to elementary school. Owner moving to mainland.
PAUL HYATT 656-3150 or 382-9191

HAS REVENUE!!!
Luxurious 1½ yr. old cedar siding 4 level split, with legal suite on ground level. Quality construction, thermopane windows. 1620 sq. ft. on main. Full basement with extra fireplace. Lovely Glen Lake area offered for $79,500, under replacement cost (ML).

MODERN 3 BEDROOM HOME
On large lot in W. Saanich. Nice FP in living room. L-shaped DR, bright kitchen. Full basement with 4th bedroom. Drive-in garage, $53,500.
IRENE VAN 384-9191 or 382-9191
THE PERMANENT

BROWN BROS on LANSHARD
"People Helping People"

FAIRFIELD
219 Howe Street
Great family home 3 blocks from Dallas Rd. Main floor with spacious L-rm., D-rm. and large family kitchen. Upstairs — 3 bdrms. and 4-pce. bath. Full basement. OOM heat. Close to bus and stores. $55,000. Exclusive:
CEC PEARCE 386-3308.

FAIRIELD
Small immaculate, full basement home just 3 blocks from waterfront. Attractive living room heatilator fireplace, dining area, 2 bdrms plus 1 down. Sep. garage. Good garden lot. $55,000.
CEC PEARCE 386-3808
or 385-8771 (anytime)

BEHIND THE DOOR
$50,900
Is a big surprise. Interior has been completely renovated. 3 bedrms. 2 fireplaces with heatilators, family room. Beautiful 5-pce. bathroom. walk-in closets.
Town & Country New MLS 29965
JIM McNAUGHT 592-0285

NORTH SAANICH
Rural area, close to all amenities. 3 bedrm. home with many extras such as 20'x32' heated shop, 20'x30' garage, greenhouse, orchard and vegetable garden on .7 acre lot. MLS 29220. Try an offer on the asking price of $69,900.
JOE RICKARD 656-1628
or 385-8771 (anytime)

OPEN HOUSE
SUN 1:30-4
953 HAMPSHIRE ROAD
1800 sq. ft. of excellent accommodation in prime area of South Oak Bay. This 2 storey home contains 3 BDR, extra large LR, separate DR and newly remodelled family-size kitchen. Reasonably priced at $67,500. JEANNE CAVAYE 386-6331 or 598-6954.

A. E. LePAGE WESTERN LTD REALTOR

OPEN HOUSE
527 CARNATION
SAT & MON 1-4
Luxury townhouse living with a low down payment. Turn off Carey Road onto Columbine and follow it around to Carnation. Over 1100 sq. ft. of living area plus a full basement. Appliances are included, roomy kitchen with lots of counter space. Dining room, 3 bedrooms, 2 baths. The development includes swimming pool, sauna, recreation activities, playgrounds for children and a short walk to schools. Come and discuss your easy financing. Why rent when you can afford to own your own. Vendors have purchased and must sell. $46,900.
477-1841 Brenda Ellis 477-8098
BLOCK BROS. REALTY LTD.

HOUSE FOR SALE BY OWNER. Two bedrooms, full basement, fireplace, all appliances included. $41,500. 385-8273.

2-BEDROOM HOME IN SOOKE. Great starter or retirement home on over ½ acre. Heatilator fireplace. $43,900. 642-4329.

C. N. MONTAGUE CO. LTD.
Sales, Consultations, Rentals
1028 Blanshard St. 384-9318

THE ZIEGLERS
592-1768 384-8075
Pgr. 503 or 310

OPEN
SAT., SUN., 1:30-4
2951 Phyllis
See this excellent 3 bdrm home in prestigious 10 Mile Point at an affordable $83,900 (FIRM). Approx. .33 Ac. of privacy with sea glimpses. 3 bdrm Bavarian styled Chalet with 1,596 sq. ft. of living, including sep. dining room and attached 18x16 studio. New ML. Call THE ZIEGLERS.

OPEN SUN.
1:00-4:00
4997 Prospect Lake
Exceptional .66 ac. waterfront, 8-yr-old, with super views. Cedar siding, shake roof, 4 bdrms., 2 full baths, 2 fireplaces. Great 28x12 kitchen with breakfast rm., 4 zone hot water heating, 2 carports with spacious parking. ML 29605. Call: THE ZIEGLERS

$53,900
—One of the freshest houses on the market — Lge. living rm. with F.P., separate dining rm, bright and modern kitchen, 2 good bedrms. plumbing for bathrm. "Roughed-in" lower area — spotless. $53,900. Call: THE ZIEGLERS.

BEACH DRIVE
Sea views from living rm, den and bedrm — 1,780 sq. ft. main floor. Separate dining rm 426x3.35m (14x11 ft.). Large kitchen with separate laundry room 2 extra large bedrms. finished in the lower area, very high basement. Tremendous cupboard built-ins. Sprinkler system, easy-care lot. Secluded rear garden. $115,000. Call THE ZIEGLERS.

10 MILE POINT
Cadboro Bay water views, about .52 acre in easy-care landscaping with privacy. 4 bedrooms, 2 full baths, den or rec room with fireplace. Entertainment-size living and dining rooms. Exceptionally well priced at $115,000. ML 29186. Call THE ZIEGLERS.

2 Bdrms - 2 Acres
Great 2-year-old, 1,000 sq. ft. home of unusual design in superb treed setting, attractively landscaped in easy-care fashion. Part basement. Privacy. $65,000. Call THE ZIEGLERS
SEASPRAY PROPERTIES LTD

National Trust Realtor
3108 SHELBOURNE 595-2121
3960 QUADRA 479-7161

OPEN HOUSE
898 LESLIE
$44,900
SAT & SUN
12:30-2:30
Call ROB ANGUS
Res. 383-4288 or Off. 595-2121

HIGH QUADRA
See this completely finished 4 BR home — located on cul de sac with panoramic view — many extras such as thermo-pane windows, appliances — drapes throughout. Double garage and boat port. Good value at $115,000.00.

SIDNEY
Craftsman built 4 BR home in a beautiful treed setting. You'll enjoy seaviews and comfortable living by the many luxury features — over 1800 on main. 1-3 acre M.L. 29359. Price — $94,900.00.
HUGH MUNRO
658-5536
Northern Pacific Realty Ltd.
479-1687

Tudor Charmer
Dean Park Estate
A beautifully planned and built new home of nearly 2300 sq. ft. plus spacious double garage. Lovely F to C rock F.P. in the family room, and unusual old brick F.P. in L.R. Separate D.R. triple plumbing, thermo windows, 3 bedrooms and den (or 4th B-R). Please phone for more info. (MLS).
Price $118,000
Leverton Realty
385-8012

B.C. LAND AND INSURANCE AGENCY LTD.
A Gift for '78
Older character home in Vic West completely updated and remodelled. 4 bedrooms, super large living room with fireplace nicely landscaped on a dead-end street located close to everything. Try your down payment on $43,000. Call Don Oakes, 478-4334 or B.C. Land. 478-5588.

OAK BAY
Attractive modern 3-bdrm. bungalow situated on a quiet street in the Lansdowne area. Sunken living room with F.P., separate dining room with built-in china cabinet. New cab. kitchen, 3rd bdrm. or den with sliding glass doors to sundeck. 26x15 rec rm. down with extra plumbing. W-W carpets over oak throughout. All drapes included. A quality home in a most desirable area. Spotless condition — priced at $75,900. M. E. Braithwaite, 592-0638. M.L. No. 29533.

Oak Bay Bargains
Older, 3 bedroom, full basement house. Close to Village. Vacant. Try offers at $57,500.
Small, but very likeable, 1 bedroom cottage. Close to Village. Rented. Try offers at $43,000.
For more information on these listings call PETER MARGETTS at 477-4076 or 592-2407.
WHYTE & GOWER
OAK BAY PROPERTIES LTD.
2227 Oak Bay Avenue

LIVE EASY
AT 63 DOCK ST.
Any pensioner will love this handy 2-bdrm home, close to the sea, park and shops. Very low taxes, hot water heat, no steps plus a big workshop garage. Level easy care garden lot. If you can't face apartment living see this little beauty and LIVE EASY! Listed at $43,500 with special discounts for early closing and cash. Call Humphrey Golby, Henderson Rlty, 592-6730.

SEARS $54,900
L.R. with F.P.; 2 Brs on main; 2 in Full High Basement. In immaculate condition. For further information call DANNY GREIG at 386-6164 or 382-3028 Castle Properties.

FOR SALE, 2-BEDROOM NO-step bungalow, electric heat, wall to wall, completely renovated inside and out including new roof, small lot, close to shopping and beach, at Sidney. 656-3355.

3 YEARS OLD, CENTRAL SAANich, 1200 sq. ft., full basement, cul-de-sac, large lot, 7617 Blossom Park Place, $62,400. Phone 652-2849.

MODERN 3 BEDROOM HOME, near Parksville, large treed lot, good water, reasonable price, terms. Will trade on Victoria property. Phone 479-0673.

4-BEDROOM HOUSE QUIET area with mother-in-law suite, large corner lot, $46,500 or best offer. 384-0983. 3084 Milgrove.

MUST SELL; 1235 SQ. FT. Ranch style home on quiet cul-de-sac, Colwood-Metchosin area. $53,500. 478-1642.

250 HOUSES FOR SALE

WALL & REDEKOP HOMEFINDERS REALTY LTD.
3440 Douglas St. 386-2911

SWAN LAKE $44,000
BELIEVE IT OR NOT! Large lot, fenced. 3 or 4 bedroom, full basement home. New wiring, wall to wall carpeting. Close to schools, buses and shopping, but on a quiet street. Move in at your leisure. You could make this a home to be proud of. Try $2000 down. Call anytime:
HAL BARBER
386-2911 or 385-1047

TUDOR COTTAGE $45,900
Charming 3-bedroom cottage with leaded windows throughout. Living room with fireplace, separate dining room, and bright kitchen with eating area. Separate garage situated on a very quiet street. A pleasure to show anytime.
ANITA TAIT
386-2911 or 477-8522

$2,500 DOWN PAYMENT
I have 4 real nice homes that range from $42,000 to $46,000. Basement or crawl space. Livingroom, dining area, 2 and 3 bedrooms, bathrooms, good size lots in Glanford, Tillicum, Gorge, Esquimalt areas. For more info please call anytime.
HAL BARBER
386-2911 or 385-1041

YES, I HAVE . . .
3 lovely condominiums in 3 different locations; Esquimalt, Tillicum, Bay areas. Ranging from $29,000 to $42,000. 2 bedrooms, livingroom, dining, kitchen, bathrooms, utility room and swimming pools, saunas, game rooms, parking, storage. Will accept cash or trades.
HAL BARBER
386-2911 or 385-1047.

MOVE RIGHT IN!
Immaculate POST-N-BEAM, no step home geared to a wheel chair resident. SPACIOUS living room with F.P., dining room looks out to a partially enclosed, secluded patio. Easy care lot. Bus at the door. $55,000. MLS.
ADELINE or WALLY
477-8522 or 477-7766

DRIVE BUY
9515 GLENELG DR.
N. SAANICH
New exciting 2900 sq. ft. home. ¾ Ac. treed seclusion. All the basics plus space for each member of the family to have his or her own "corner". 4 bdrms.; huge hobby room, rec rm., roughed in for wet bar. 3 pce. bath with sauna. Luxuriously appointed 4 pce. enst. bath. Boasts a dble. size sunken tub. 2 forced air heatilator F.P.'s. There is so much more for less than appraised value. MLS 27453. $129,500.
ADELINE NICHOL — 477-8562
WALLY PETERSON — 477-7766

SOOKE AREA
Boy, have we some red hot specials in the up and coming Sooke area. ½ acre of excellent garden that you have ever seen, close to Golf Course and excellent fishing for $41,500. OR new 3 bedroom, full basement home with lots of parking on 80 ft. lot close to Golf Course, schools and ready to move in "NOW." Only $49,900. OR Just buy a serviced lot for from $15,000, and let us help you have that home of your dreams built just as you wish it. Excellent financing can be arranged through our office. Call:
WALLY or ADELINE
477-7766 or 477-8562

REALSPAN PROPERTIES LTD.
1031 VANCOUVER ST. 388-6454

SIDNEY SPECIAL
REDUCED TO
$64,900
FOUR BEDROOMS
FLEXIBLE TERMS
LARGE LOT
TWO FIREPLACES
CALL
JOHN ADDICOTT
388-6454

NEED HELP?
May we suggest an Up and Down Duplex with two bdrms, each unit plus appliances. It is listed at $69,000 and "The Man Upstairs" helps pay the mortgage with $325 each month. For more details call:
JOHN ADDICOTT
388-6465 477-8232

COLWOOD
Kenwood Place
New Family Homes
Priced from $58,900
We are accepting low low down payments and will assist our purchaser in financing. Our homes feature quality workmanship throughout, fireplaces, some with 1½ baths, full basements and 5 yr. builders' warranty. Turn right from Metchosin Rd. to Wishart Rd. at Colwood Fire Hall to view our furnished display house at 3265 Wishart Rd.
OPEN HOUSE
Sat.-Sun., 1-4
Ridley Bros.
Development Co. Ltd.
3108 Metchosin Rd.
Member Victoria H.D.A.C.
478-1721 478-5706

WALK TO TOWN
Very well maintained spacious 3 bedroom, full basement home on quiet street. Priced to sell at $45,900. Call CHRIS GREIG 386-6164 or 478-5953.

WALK TO SIMPSONS-SEARS
A home to be proud of featuring 2 or 3 bedrooms, 2 bathrooms, sundeck and much more. MLS. Asking $54,900. Call CHRIS GREIG 386-6164 or 478-5953.

RETIREMENT GEM
Walk to the Cedar Hill Golf Course from this 24 yr. old no-step bungalow with features like hardwood floors, heatilator fireplace and much more. MLS. Offered at $49,900. Call CHRIS GREIG 386-6164 or 478-5953.

CUSTOM HOME
$59,900
Walk to town from the 4-month-old spacious owner built home with many extras not normally included in new homes. For details or an app't. to view call CHRIS GREIG 386-6164 or 478-5953, Castle Properties Ltd.

A.H.O.P.
Nestled in a quiet cul-de-sac in Langford, two 1200 sq. ft. 3 bedroom homes, offer the most in design, features and construction. These units divided by carports offer the best in sound proofing as well as 1½ baths, masonry fireplace, walk-in closets off master bedroom, sliding glass door to patio, choice of appliances, over 10,000 sq. ft. of property all within walking distance to ammenities. $1250 down with B.C. Government Grant, payments of approximately $270. If you're in the market for a Strata Title duplex feel free to enquire anytime. Call Jim Hamilton at 474-2852 or 388-5464 pager No. 617.

MUST BE MOVED
900 sq. ft. 2 bedroom home, located in Sooke, Saseenos area, $3500 or offers. Phone 642-3264.

250 HOUSES FOR SALE

JACK MEARS OAK BAY REALTY LTD.

Member Relocation Services Canada
2194 OAK BAY 598-3321

OPEN HOUSE 85 CAMBRIDGE SAT. & SUN. 2:00 to 4:00 ANXIOUS VENDORS

Want an offer on $69,900 for their 3-bedroom character home in Fairfield. This spacious family home is only one block from the water and is located on a quiet street. It has a full basement and fruit trees in the back yard. Come and view or call: CAROL THOMPSON at 598-3321 or 598-2282.

A DELIGHTFUL TOWNHOUSE IN THE HEART OF OAK BAY

Bring your pets and wear a smile to this happy home one block to the Village. Situated on a quiet street in a charming courtyard of 5 other care-free townhouses. 2 large bedrooms, full basement for a workshop-hobby area, living room with old brick fireplace, very pleasing layout. Lots of windows. Separate garage. Beautiful grounds. Clean and cosy hot water heat. Throw away your lawnmower and start an exciting retirement in Oak Bay. This new exclusive listing is offered at $53,900 and the Vendor will look at house trades. Interested? Call me for more details: JACK PETRIE at 598-3321 or 598-8736.

MT. TOLMIE 3 BDRS. & 2½ BATHROOMS

2 year old deluxe custom built home — offering 2,250 sq. ft. of quality plus features: Entertainment sized living and dining rooms, spacious kitchen — plus delightful family room. Many extra features thru-out. Ideal for the professional family. Asking $99,900. To view please call: ROSELLE JACKSON at 598-1093 or 598-3321.

ENJOY! The Beach & Park At Your Doorstep

The time is approaching when you will be able to enjoy again the spring and summer days in Beacon Hill Park and on the fabulous Dallas Road waterfront. Tennis, kite flying or just strolling. We have five brand new townhouses, all ready just ½ block off Dallas Road. Each has 3 bedrooms with 1½ baths. Fireplaces in every one. Private patio gadens. Quality carpets, ranges, refrigerators and drapes. Prices $56,900 - $59,000. Call: JACK MEARS at 598-3321.

WATERFRONT SOUTH OAK BAY $69,900

The view is outstanding in a very selective area. We have a very large one bedroom suite suitable for one or two people. If you are interested in this to view or making an offer please contact: BILL MOHR at 598-3321 or 598-6716.

SOUTH OAK BAY 1110 NEWPORT

Drive by this beautiful 4 bedroom:
—total sq. ft. 2,788
—lot size 60 x 110 plus lane
—living room 24 x 15 with fireplaces
—dining room 18x13
—family room 16x14 with fireplaces
—four bedrooms all large
—three bathrooms
—basement all roughed-in also has fireplaces
—extras — vacuflor — intercom throughout
—Bring me an offer to the asking price of $128,700. Vendor needs a sale.

For viewing please contact: BILL MOHR at 598-3321.

THE HEART OF VICTORIA

This versatile, distinguished older home offers numerous possibilities. The charm of 5 open fireplaces and wood panelling aid in developing a truly unique character in this residence. Large enough to be duplexed or left as a 4 bedroom family home. Priced to sell at $79,500. For details and viewing call: BILL MOHR at 598-3321 or 598-6716.

OAK BAY $49,500

A real cozy 2 bedroom home, newly renovated ideal for anyone wishing to be near transportation — Oak Bay Rec Centre. Every room has been recently carpeted with good quality broadloom — new kitchen — new bathroom. Sliding glass doors opening out to the garden. This property is well worth a second look. For viewing please contact: BILL MOHR at 598-3321 or 598-6716.

B.C. LAND AND INSURANCE AGENCY LTD.

GORGE-ADMIRALS $55,000

Fresh on the market. Redecorated and in immaculate condition. Immediate occupancy. A 2-Bdrm., full Bsmt home with superior living accommodations and room for further development. Nestled on a fully fenced yard with fruit trees and privacy. On a bus line, close to schools and shopping. This purchase offers family comfort with security of investment.

M.L.S. 29926.
388-5555 (24 Hrs.)
Chummy Crabbe, 479-7998

AHOP Duplexes

Buy of a lifetime, from a builder who cares, many unique features, full height fireplaces, custom teak cabinets, balcony and patio. Contact Northwest National Homes, 592-6185 or 386-0144.

SASEENOS NEAR SOOKE

3-bedroom, completely renovated house located on one side of ¾-acre commercial lot. Ample room for construction of shop for almost any venture. $65,000. Firm. 642-4161.

$1000

3 bedrooms, Langford, out of town vendor will carry balance, $39,000 offers welcome. 478-4454.

250 HOUSES FOR SALE

WHITTOME'S

OPEN HOUSE 830 - 840 Gladiola Sat., Sun. 1:30-4

Luxury side-by-side 3 bdrm. — full bsmt. — ensuite bath — Nearly new — popular area. Buy separately or together as an investment. Enjoy luxury living in the Marigold area.

Mary McGuire 479-1667 (24 hrs.)

OPEN WATERFRONT SAT., SUN. 1:30-4 2836 MURRAY DR.

100 ft. waterfront. .35 acre, 2 bdrm., half bsmt character home Only $67,500.
Lillian Hendy 479-1667 (24 hrs.)

THE CAT'S MEOW!

Only $45,500 for this shiny spacious home in Victoria with the easy-care lot. A huge kit., lge. eating area. 2 BR up plus 1 dn, cozy LR, make this an ideal starter or retirement. ML 29851.
Brian Brown Cathy Atkins 479-1667

3151 HARRIET

One owner — 11 yrs. old. 4-bedrms. Friendly in-line living-dining rm with F.P. Excellent kitchen and 3 bdrms. Lower level has 4th bdrm, bath. and terrific family rm with F.P. and wet bar. Plenty of parking $57,500. ML.
Mary McGuire Lillian Hendy 479-1667 (24 hrs).

NOW $44,900

This 2-bedroom bungalow home in central area of Victoria offers comfort and warmth for the first-time home buyer. Large kitchen and separate dining room allow ample room to live. An added attraction is a basement suited for the home hobbyist. MLS.
479-1667 Doug Relf 479-5761

5 BEDRM. HOUSE WITH WORKSHOP

Suitable for any kind of hobby, but designed for automotive and auto-body work and large enough for pickups. Located in quiet cul-de-sac in Colwood and within walking distance of school and store, this house has breakfast nook in kitchen, dining rm., living rm. with FP, rec. rm. and 2nd bath down with 2 more bedrooms. A must to see for the growing family. Only $61,900.
479-1667 Doug Relf 479-5761

IMMACULATE AND CONVENIENT

This 3 bedrm. stucco bungalow offers everything a discriminating homebuyer could want. A large kitchen overlooking a garden of lawn and flowers, separate dining rm. with french door, living rm. with F.P. and inlaid oak floors. Full basement and drive-in garage all overlooking Portage Inlet waters in Gorge area. All for only $54,900.
479-1667 Doug Relf 479-5761

HAULTAIN BARGAIN

Larger than average home with 1,340 sq. ft. on main which includes 3 BRs (master is 17 ft. with ensuite bathroom), tastefully decorated; PLUS full development on lower level, a third bathroom, sauna, huge rec room, elec. FP and heater, wet bar, aux. electric baseboard heating. Corner lot giving easy access to large separate garage and workshop (345 sq. ft.) and 8 ft. breezeway for boat. At price of $62,900 this is outstanding value. You must see inside. Early occupancy.
Cliff Stretch 479-1667 or 477-0983
Wilfred Davis 479-1667 or 658-8884
Royal Oak Branch

A.E. LePAGE WESTERN LTD. REALTOR
1391 Hillside 386-6331

WEST SANNICH RD.

Fine country home on .95 acre in Central Saanich. Kitchen with built-in oven and counter top range, rock FP in family rm, 2nd. FP in rec rm. Two full 4 pce. bathrooms plus 2 pce. master ensuite. Above ground swimming pool in separate building. Large sundeck, horse barn and fenced field. MLS. $116,500.

CORDOVA BAY

Large family home, sunken LR with full rock FP feature wall. Dining area, kitchen with eating Greenhouse, tool shed, well landscaped, double carport. New Exclusive listing. $75,900.

NORTHRIDGE

Spacious home in area of quality homes. Free standing rock FP in LR, large eating area in kitchen, 3 BDR, master ensuite. Full basement for future development. MLS. $79,500.

MUST BE SOLD WESTRIDGE PL.

Delightful country living, large lot, 3 BDR home needs a little work on the exterior but interior is excellent. Sunken LR, floor to ceiling FP. MLS, $54,500.

TUXEDO DRIVE

3 BDR., no basement home, separate DR, cozy LR with brick FP. Close to elementary school and transportation. Vendors relocated. MLS $47,500.

COLVILLE RD.

Revenue property — sxs duplex, one side vacant. Two BDR. each side, electric heat, double stucco. A good investment on today's market. MLS $65,000.
For information on any of the above properties call DOUG PAYNE 386-6331 or 658-5833 or TED WEBB 386-6331 or 384-0815.

Island Homes Ltd.
2504 DOUGLAS
386-7545

GORDON HEAD

Quick Possession on this lovely 2 year old family home — set well back on quiet cul-de-sac. Mountain view and sea glimpses from wrap around sundeck — double carport — large fenced yard — separate dining room — kitchen complete with fridge, stove and dishwasher. Three piece off Master BR. High partially developed basement with fireplace. Washer and dryer, built-in auto vacuum. Asking $69,500. Phone Bill Palfrey 386-7545 or 598-4210. MLS.

SOOKE

Custom-built — close to golf course — three bedroom — two fireplaces — Master bedroom ensuite — high daylight basement with roughed in bathroom, fireplace and sliding glass doors to garden. Asking $49,500. MLS. Bill Palfrey 386-7545 or 598-4210.

SOOKE

Three bedroom, full basement, with carport, heatilator fireplace, built-in dishwasher, range and oven in deluxe U-shaped kitchen, landscaped front yard. Builders home. 6893 Beaton Rd. off Otter Point. Open to view Saturday and Sunday 2-4 p.m. 642-5458.

LOOK!!

A nice house at a realistic price. 3 BDR, no step bungalow. Kitchen-dining area, living rm. with FP, separate garage. Call us now. $47,500. MLS. TED WEBB 384-0815 or DOUG PAYNE 658-5833. A.E. LePAGE WESTERN LTD.

GOOD HOUSE FOR SALE, BY owner, 386-8649.

253 COUNTRY HOMES and PROPE7RTIES

malahat realty ltd.
P.O. Box 40
Mill Bay, B.C.
743-5525

THIS NEW LISTING IS WAITING FOR YOU!

A "Comfy" Family Home. Approx. 1200 sq. ft., 3-4 bdrms., 2 baths, full bsmnt. which has equivalent to an "In-law Suite" with sep. ent.! On .64 Ac., nicely landscaped, greenhouse. Lge. Sundecks with commanding SEAVIEWS. A clear title buy, priced right at $54,900. Asking Price. MLS.

A STEAL OF A DEAL — on this 3-BR, 3 Bath, Post and Beam HOME. Has W-W throughout, elec. heat, picture windows and a brand new fireplace! Community Water supply, lge. lot and the BONUS is SEAVIEW and MOORAGE FACILITIES within 300' (Excellent wharfage and off-shore). Owner wants a SALE ... will look at all offers on the $54,900 Asking Price. MLS.

"PANORAMIC SEA VIEWS" from a "TOUCH OF GLASS"! Yes, also a "TOUCH OF CLASS" in this Extremely well-built, lge. LOG HOME! Two floors of approx. 1200 sq. ft. each; Elec. Ht., Fireplaces up and down. All Thermopane windows with screens, enormous Sundecks up and down facing the Breath-taking views. Comm. water supply, and the Dishwasher Stays! SERIOUS BUYERS ... PLEASE! Take My Time To See This HOME ... Vendors Job relocation FORCES this Sale!

NEW YEARS RESOLUTION ... to put yourself into a Lovely New Home such as This! Approx. 1760 sq. ft. of Gracious Living plus the Garage and a Carport. SPECIAL FEATURES such as the Sunken Living Room with the Feature Fireplace AND your Personal SAUNA! On a Fine Country ½ Acre. Just Listed at an Asking Price of $73,900.

MILL BAY SEAVIEW

Look now at this offering. Contemporary Cedar Home with fireplace, 3 bdrms., 2 baths, on almost ½ acre. Vendor is very anxious and will look at offers on $63,900.

Deluxe Rancher Duncan

Exceptional workmanship and quality throughout this 3-bedroom spacious home. Built-in Jenairre range, dishwasher and wall oven. Fireplace of hand-picked quartz stone. On almost one acre, landscaped, with municipal water in quiet area. $63,900.

COWICHAN BAY Almost ¾ Acre

Fine family home — 3-years-old, 3 bedrooms, 2 fireplaces, 2 bathrooms, electric heat, community water supply close to schools. Good level lot, cleared. Priced to sell at $57,500.

BUILDING LOTS!

MILL BAY ... SEAVIEW ... Approx. ½ Ac. Comm. Water, Small Bldg. already on; 400' to water edge and Marine facilities. IDEAL for Boat Enthusiast! OFFERS invited on $23,900. MLS.

MILL BAY ... SEAVIEW ... Approx. ½ ac. JUST WAITING for the HOME of your Design! Comm. Water. 500 ft. to Excellent Marine Facilities. Come on Boaters! MLS.

SHAWNIGAN LAKE, 1 Ac. Approx. Excellent Value, area Jager Haus. Retired Lady unable to carry out her building plans; anxious to Sell! Offers invited on her asking price of $16,500. MLS.

Recreation Lot— Shawnigan Lake

On west side with power and drilled well. Approx. 1 block from beach. Owner asking $13,900.

PAT DOUGAN
Office: 743-5525
24 hour: 748-4566
LISA MADIGAN
746-6990 Home
TOM BURDGE
743-9398

Western HOMES Ltd.
1037 Cloverdale Ave. 386-3494

HAPPY VALLEY HORSE COUNTRY

Better see this one. 5 level fenced acres, riding ring, excellent barn facilities and a very good all weather riding ring. The country home of over 1300 sq. ft. offers a fabulous country kitchen, huge living room with fireplace and two good sized bedrooms plus a full basement. Everything well maintained and in good shape. Well priced at $119,000. See it now with NEIL R. MACDONALD 386-3494 (24 hrs).

ELK LAKE .65 ha (1.65 ac)

Fantastic mini farm. Luxury 3 bdrm., 1½ bath, full bsmt. home, plus matching 3 horse stable. Within 8-mile circle and close to good riding trails. Asking $105,000. Owner transferred. Call now for details.
MLS 29784.
JACK DAVIS 386-3494 (24 hrs.)

HIGH TOR.

Here is an unusual west coast post and beam design home with 2,650 sq. ft. of living space on 1 acre of treed seclusion in Deep Cove with a fine view over Saanich Inlet to Cowichan Bay. With its rough cedar siding and flying bridge sundecks it is married into its environment. The living room with open beam ceiling and dramatic fireplace has high acoustical qualities. The large dining and kitchen facilities lend themselves to entertaining, 3 large bedrooms, 2½ baths, recreation room and work or hobby shop welcome an active family. A circular driveway, 3 carports, lots of parking, a covered walkway and 2 fish ponds in park-like landscaping make this a good buy at $140,000. MLS.
656-4000 K. DROST 656-2427
SAANICH PENINSULA PROPERTIES LTD., SIDNEY

11.78 ACRES DELUXE HOME OLDFIELD ROAD $165,000

A lovely custom built home situated in a choice location, on 11.78 acres of mostly cleared land with an irrigation pond and Barn. The 5-year-old, two-storey home offers up to six bedrooms — family room with fireplace adjoining kitchen — spacious living room with fireplace — separate dining room — sauna — intercom — built-in Vacuum system — two double carports. This is a choice investment priced to sell. MLS 29927. IAN BOORMAN 595-1535 or 592-3335 BOORMAN INVESTMENT CO. LTD.

TUDOR ROSE

Barely 6.4 km (4 mi.) from city centre — (on the bus) — 1.01 ha (2.5 ac.) the estate with extensive lawns, stately oaks, firs, space for tennis, horses, etc. — a perfect backdrop for this grand 20 room tudor with numerous BR's, bathrooms, large dining and large formal and informal living areas. The perfect place to entertain or to enjoy the nice things of life. ML29794.

Brian Brown — 479-1667
J. H. Whittome and Co. Ltd.
Royal Oak Branch

SHAWNIGAN LAKE

Close to village. Large family home with shake roof, 2 garages and lots of parking. Tucked away between shrubs and trees for privacy. 12 years young. 2 fireplaces. $76,500. ML.
384-9191 IRENE VAN 382-9191
THE PERMANENT

RIDING STABLES STUD FARM

Large character home, barn which can stable 32, riding ring, paddocks. Set on six acres. Asking $169,000.
652-2594 Ron Kerfoot 477-1841
Block Bros. Realty Ltd.

SIDNEY REALTY LTD.
Real Estate — Insurance
Serving the Saanich Peninsula
656-3928

GORDON HULME LTD.
SIDNEY SAANICH PENINSULA
656-1154 244 Beacon Ave.

253 COUNTRY HOMES and PROPE7RTIES

2 ACRES Central Saanich $97,500

Excellent value in this 2-acre mini farm which is great for your kids and horses. Property fenced and cross fenced. 4-stall barn with 10-ton hayloft. Outbuildings galore, 2-4 bedroom, full basement home which has been redecorated to reflect a country atmosphere. Call now for appointments. New MLS. 29875. Katie Buns 386-8441 24 hrs.
J. H. Whittome & Co., Ltd.

$54,000 5.37 ACRES

NIGHTINGALE ROAD AND ISLAND HIGHWAY. 5.37 acres, year round pond, sloping property. Valley view from 2-bedroom house. Also log cabin, rented at $60 per month. Maple floors and ceiling to floor fireplace in main house. Victoria owner must sell quickly. MLS. For viewing please call LYNETTE DELAHUNT at 592-2407 or 592-9224.
WHYTE & GOWER
OAK BAY PROPERTIES LTD.
2227 Oak Bay Avenue

METCHOSIN PAN-ABODE

Natural and beautiful everywhere, you're at home. Professionally built by owner — over 2,700 sq. ft. of living area. 4 BRs, 3 baths, 2 F.P.s. Beautifully located on 2 acres, minutes from Victoria. Separate barn and corral. All for $89,900. Call now.
386-2111 DON BECKNER 386-0588
MONTREAL TRUST CO.

Duncan Realty Ltd.
1-300 BRAE RD.
DUNCAN 748-3156

COBBLE HILL

6.5 acres — half acre pond, nicely treed, modern 6-BR home, 2 FP's. Excellent buy at $74,500.
DUNCAN REALTY LTD. 748-3156
RICHARD CREED 748-2047

HOBBY FARM 2 ACRES

Well renovated 2 bedroom no-step home, large living room with fireplace — spotless — big separate double garage, green house — wonderful garden area with southern exposure. Asking $71,000.
Ron Kerfoot, 652-2594
Bill Remple 658-5794
Block Bros. Realty Ltd.

DEEP COVE OPPORTUNITY

3-bedroom custom built home and 3.17 acres. Many extras to show and tell. By owner. 477-9858.

UNIQUE CEDAR A-FRAME ON two wooded acres near Mill Bay-Shawnigan, 1400 sq. ft., 3 bedroom walk around stone fireplace. country kitchen, spacious yard; $65,000. 112-743-5488.

DEEP COVE $67,000

Sunny, 2-bedroom house with fireplace and electric heat, 5½ years old on .83 of an acre, fenced. Phone 656-3360.

256 WATERFRONT PROPERTIES

DOCTORS AHOY!! OAK BAY—WATERFRONT UNOBSTRUCTED SEA AND MOUNTAIN VIEWS $159,000

Unique, Charming, Immaculate, Spacious, Secluded — all the overworked adjectives — BUT TRUE! Only one of this kind, A LEGAL DUPLEX, offering you a beautiful home of over 1800 sq. ft. plus a similar sized entirely separate suite which would command a high rental,

or

could be converted back to single family home as originally designed by the famed Samuel McClure,

or

perfect for the Doctor wishing to establish his consulting rooms at his residence yet retaining his family privacy.

All in top conditon. Please call JOAN BAXTER, NATIONAL TRUST COMPANY 479-7161, anytime.

WATERFRONT RESIDENCE

Just listed! A superb waterfront home on Saanich Peninsula, only 1½ year old, featuring a sea view living room with floor to ceiling rock fireplace, separate dining room, large Crestwood cabinet kitchen, and three bedrooms with twin closets. The deluxe master bedroom has a three piece en suite bathroom. Other features are thermopane windows, built-in vacuum system and intercom. Full basement designed for further development. Separate double garage and large basement designed for further development. Separate double garage and large paved parking area. Situated on a large wooded and secluded property.
LISTED AT $144,500
595-1535 ERIC GRAHAM 656-4489
BOORMAN INVESTMENT CO. LTD.
2045 Cadboro Bay Rd.

NEW LISTING

On .25 ac. in its own sheltered private Cove with shell beach off Saanich Inlet. 11-yr.-old cedar and shake 2-bdrm., 2-full bath home with separate matching full bath GUEST COTTAGE PLUS electrified 50-ft. deep water dock. Exceptional opportunity at $125,000.

THE ZIEGLERS
592-1768 384-8075
Pgr. 503 or 310
Seaspray Properties Ltd.

WATERFRONT

Country living at its best. By the sea, wide variety of beautifully appointed condominium homes, all on oceanfront property. Many extras such as direct access to deep sea docking at your doorstep.
OPEN HOUSE TUES.—SUNDAY
OCEAN VILLAGE
Noon-5 P.M. or Call
642-5254

COWICHAN LAKE WAterfront, 85', North shore, sunny aspect, access road. 112-287-9479.

OPEN WATERFRONT SAT., SUN. 130-4 2836 MURRAY DR.

100 ft. waterfront, 135 acre. 2 Bdrm. half bsmt. character home. Only $67,500.

Lillian Hendy 479-1667 (24 hrs.)
J. H. Whittome and Co. Ltd.
Royal Oak Branch

POOL AND FUN IN THE SUN

Is what you'll have this summer overlooking the everchanging water. But be it rain or shine the outdoor decks with built in barbecue pit are covered as is your large heated indoor pool. This two bedroom, one owner home is just waiting for you. MLS $115,000.
Jean McMichael
595-5171 Canada Trust 477-9113

TWO HOUSES

A small two bedroom and a three bedroom home make this an ideal in-law set up. 183 ft. of easy access beach is yours — fishing, claming, crabbing at your door. Everything, inlcuding a separate large heated workshop with heavy duty wiring, is in tip top shape. Phone now for an appointment to view this .86 acre retreat. MLS 27038 $109,000.
Jean McMichael
477-9113 Canada Trust 595-5171

Waterfront Loghome

QUICK POSSESSION — 4 yr. old, approx. 450 ft. secluded waterfront (3.84 ha) 9.6 acres, caretakers cottage, fenced orchard with young fruit trees. — This artists hide away home has 1850 sq. ft. on one floor with the same amount unfinished basement. Asking $177,000 MLS 28103.
Russ McDowell
595-5171 Canada Trust 382-7930

COWICHAN LAKE WAterfront, 85' North Shore, sunny aspect, access road. (112) 287-9479.

256 WATERFRONT PROPERTIES

SINCE 1887 Pemberton, Holmes Ltd.
1000 Gov't. St. 384-8124

Uplands Waterfront 4 BR PLUS DEN

PRICED AT $239,000
One of the finest waterfront properties in Oak Bay overlooking the protected waters of the Victoria Yacht Club and Cadboro Bay. This spacious home features large rooms throughout. Living room and dining room have indirect lighting with natural cedar vaulted ceilings design. Master bedrm has 4-pce. ensuite plus walk-in closet with built ins. Front side den warmly panelled with book case wall and fireplace. Full basement includes guest bedroom, large family room or rec. room with wet bar, workshop area. 2-car garage with electronic doors. Well landscaped garden with wide assortment of ornaments and fruit trees. Room for tennis court and/or pool. MLS 29547. For your viewing appointment, Please call:
CLIFF ANDERSON
384-8124 OR 477-3994

WATERFRONT VIEW ROYAL

An immaculate and spacious bungalow with 80' of secluded waterfront. Reception hall, grand living room, dining room, and a spacious kitchen with delightful views, 3 bedrooms, 4th downstairs, 28' family room. Large workshop. 2 bathrooms. Sauna. Swimming pool in secluded garden. $115,000.
598-1420 Ted Walford 477-1841

UPLANDS WATERFRONT

On almost an acre of secluded waterfront property, with 122' beach frontage, a 4-bedroom no-step residence of over 3,000 sq. ft. designed to take full advantage of this exclusive location. 35' reception hall, 27' drawing room, formal dining room, spacious den, and a fully modernized kitchen with separate breakfast room. 4 bathrooms. Thermopane windows. 60x30 swimming pool with complete privacy, changing rooms, with direct access from drawing room and 2 bedrooms. A unique property. Offered at $275,000.
Residence Office
598-1420 Ted Walford 477-1841
Block Bros. Realty Ltd.

WATERFRONT TURGOOSE PT.

Lovely treed over half acre, 50 feet waterfront. Priced at $68,000. Call Colin Munro, 386-3585, 652-3383, Victoria Realty.

WATERFRONT

Fantastic views from this 3-level home in the Gonzales area. Offers on asking price of $125,000. Call today to view with CONNIE REYNOLDS, 477-8914, or HAZEL CAMPBELL, 592-0632. Royal Trust, 384-8001.

258 CONDOMINIUMS and TOWNHOUSES

ROBERTS INVESTMENTS & MANAGEMENT LTD.
702-1175 DOUGLAS 388-6691

The Price Is Right

Grosvenor Place
1342 HILLSIDE
$26,500-$38,900
Open Daily 1-5 p.m.
Call: J. Manton 382-5211
P. Mason 477-9318
to view at your convenience

THE FINEST IN CUSTOM Condominium Living PARKVIEW PLACE

928 Southgate St.
(Across From Beacon Hill Park)
—SEVEN Major Appliances
—Washer-dryer in each unit
—Recirculating fireplaces
—Your own kitchen window
Victoria's Very Best LOCATION
Open Mon. - Sat.
1:30 TO 4:30 P.M.
Landmark Properties Ltd.
386-6762

Oakdale Estate
3960 Cedar Hill Road
At McKenzie 386-6762

Victoria's BEST VALUE CONDOMINIUM
ASK The 22 PEOPLE Who Have Already Purchased
LOOK TO ELEGANT LIVING
LOOK To Oakdale Estate
OPEN
Weekdays 1:30 P.M. To 6 P.M.
Weekends 1:00 P.M. To 5 P.M.
LANDMARK PROPERTIES LTD.
386-6762

TOP CORNER SUITE CENTRALLY LOCATED

Larger 2 bedroom, 1½ bathroom suite on top corner floor of a well constructed building, is handily located in Cook-Hillside area. Family sized kitchen with eating area, formal dining room, floor-to-ceiling fireplace, and asking price of $45,500 make this unit well worth inspecting. MLS 25787.
DALE YOUNG
477-0191 (Collect) 743-5119
Royal Trust

TRANSFERRED MUST BE SOLD!

$26,900. All offers considered for this spacious 1-BR unit in Windsor Manor. Have a look at this quality building at 848 Esquimalt Rd. It has special features for sound insulation, fire protection and recreation. Heat included. Must be sold!
ROY ANDERSON 477-5057
P. R. Brown and Sons 385-3435

$450 DOWN

Monthly (PIT) $220 — AHOP 8 per cent interest. Minimum income requirement $700. Priced from $28,900. 1 and 2 bedrooms. 830 Esquimalt Rd. Open weekdays 9-12 and 1-4:30, Saturday and Sunday 1-5. Byron Price and Assoc. Ltd. 385-2458 or 385-2551.

258 CONDOMINIUMS and TOWNHOUSES

JACK MEARS OAK BAY REALTY LTD.

Member Relocation Services Canada
2194 OAK BAY 598-3321

OAK BAY CONDOMINIUMS TOD HOUSE OPEN 200 to 4:00 FRI., SAT. & SUN.

Located right on the corner of Cadboro Bay Rd. and Hamiota. 10 remaining, large corner 2-bedroom suites. 2 complete bathrooms. Concrete construction with thermopane throughout. Large fireplace. All suites competely self-contained with range, refrigerator, dishwasher, washer and dryer. $65,000 to $99,500. W. MOHR or H. WHILEY at 598-3321.

FAIRFIELD 1019 McCLURE OPEN 2:00 to 4:00 FRI. & SAT.

5 only left in this building so handy to the heart of downtown. All two bedrooms, 1½ baths. All have fireplaces and are corner suites. Prices start at just $47,000. Call: H. BLAKE at 598-3321.

A CUT ABOVE THE REST!

From this high dry outlook you can see in all directions, Olympics, Mt. Douglas and Valley views. Only 5 in court on quiet street off High Quadra. 2 years old. 3 bedrooms, very charming gourmet kitchen, tons of extra storage. Covered parking plus extra open spots. Very warmly decorated and in superb condition. Pets welcome. I will be pleased to give you the address for a drive by. Call me for more details. MLS. $51,500. JACK PETRIE at 598-3321 or 598-8736.

ORCHARD HOUSE IMMEDIATE POSSESSION

Beautiful 1-bedroom view suite. Full price $31,500. Phone H. BLAKE at 383-4372 or 598-3321.

$31,900

Oak Bay-Willows Beach area on the quiet side of the building. Bus is at door and shopping is next door — what could be nicer! Call me to see it. You don't find one bedroom apts. like this very often. CONNIE O'REGAN at 598-3321 or 592-0454.

ONLY $26,900

This low asking price can make you the owner of one of two condominiums, one up or one down; both with large living room, dining room, two bedrooms, self-contained utility room. Close to town and all services. Take a look and make an offer. Please call: DENNIS BERRY AT 598-3321.

A DELIGHTFUL TOWNHOUSE IN THE HEART OF OAK BAY

Bring your pets and wear a smile to this happy home one block to the village. Situated on a quiet street in a charming courtyard of 5 other care-free townhouses. 2 large bedrooms, full basement for a workshop-hobby area, living room with old brick fireplace, very pleasing layout. Lots of windows separate garage. Beautiful grounds. Clean and cosy hot water heat. Throw away your lawnmower and start an exciting retirement in Oak Bay. This new exclusive listing is offered at $53,900 and the vendor will look at house trades. Interested? Call me for more details: JACK PETRIE AT 598-3321 or 598-8736.

OLYMPIC VIEWS $23,500

Newly renovated small one bedroom suite. Carpets and drapes. Thermopane windows. Top corner suite. Elevator. JACK MEARS at 598-3321.

JUBILEE SAFEWAY AREA

Located within ½ mile of Jubilee, Safeway and Oak Bay Recreation Centre, this neat 2 bedroom, full basement bungalow is now vacant and must be sold. Just over 25 years old and maintained in peak condition. This home has been owned by one family since new. Separate garage leaving free uncluttered basement. Small greenhouse. Price only $53,500. JACK MEARS at 598-3321.

OAK BAY WATERFRONT

Beach Drive one bedroom suite overlooking Oak Bay Marina and Promenade. 14'x18' living room, small kitchen with stove and fridge, eating area, 4-pce. bath. Second floor in small substantial block close to transportation. Monthly assess. of $45 includes taxes, heating, etc. Priced at $36,000. To view call: BILL RICHARDS at 598-3321 or 595-6219.

the Permanent — For Sale
1125 Douglas — 382-9191

FORCED SALE OAK BAY AVENUE

This lovely 2 bedroom condominium has an inside area of approx. 1050 sq. ft. with deluxe carpets, appliances, etc. Close to shops, buses etc. A convenient, comfortable place to live $46,700. Owner transferred. PAUL HYATT 656-3150 or 382-9191.
THE PERMANENT

Lofty Living Honest Value Here

this 2 bedroom, strata home with delightful sea views. Excellent financing, immediate possession. With fridge, stove and drapes in full price of $35,900. Contact
LES ADAIR WILLIAMS
477-0191 383-9950
HUNTLEY WRIGHT
477-0191 477-0897
ROYAL TRUST

FAIRCLIFFE MANOR

A lovely condominium in an excellent building in an ideal area of Fairfield. Overlooking a quiet back yard with some seaview. Upgraded lighting fixtures and nice wallpaper added. $38,900 MLS. Call GEORGE WALL, 386-2955 or 477-0548. CENTURY 21 Mayfair Realty.

OPEN 12-4 SAT. AND SUN.

NO. 7 — 4058 CORNERS PL.
Child safe townhouse set in spacious gardens. Raised hearth old brick fireplace. Enclosed patio off dining room. Bright and cheerful 3 bedrooms. Must be sold, make an offer. Helen or Ted 477-7750.
BOWDEN REALTY 383-5524

DEAN HOUSE

1875 Lansdowne Rd. top floor, large entrance hall, living room, dining room, large bedroom, ensuite, den, enclosed balcony, all modern appliances, excellent value at $47,900. Days 384-6425. Evenings 592-0869.

258 CONDOMINIUMS and TOWNHOUSES

SPENCER CASTLE

Offering a Unique Concept in Condominiums!
—Large 2-bedroom units, 2 baths, hot water heating.
—Luxurious carpeting and finishes.
—Steel and concrete construction.
—Fireproofed and noise resistant.
—Design your own interiors with the assistance of our staff.

THE CASTLE offers seven guest bedrooms, covered heated pool, saunas, games, etc.
FOR A PERSONAL AND INFORMAL TOUR, PLEASE CALL
384-2944 386-3816 384-9610
DANZO & FRANCO HOLDINGS LTD.

Century 21
J. D. BOSDET LTD.
388-4455
3293 DOUGLAS

THE WINTON A Prestige Address Oak Bay & Rockland

ONE OF THE FINEST STRATAS (only 14 units) in area. 1,340 sq. ft., as large as a modern home features an extra large master bedroom with 4 pce bathroom, large guest room, with extra 4 pce bathroom breakfast room off kitchen bright living room and dining area opens thru glass doors to big sundeck with view storage space and closets galore. MUST BE SOLD. Submit all offers. Asking price $52,500.
IAN McGREGOR
388-4455 656-6966

DIAMOND DEVELOPMENTS LTD.

are proud to present a Preview Showing of their newest condominium at
1052 ROCKLAND
FEATURING:
—2 bedrooms
—fireplace
—utility room for W-D in ste.
—double windows
—2 balconies
OPEN DAILY FROM 12 to 5
JIM WEST
386-1255 or
595-4094 (res.)

OPEN TO VIEW LAKEWOOD TOWNHOMES 864 SWAN

(Off Saanich Rd.)
WEEKENDS, 1-4
—2 and 3 bedrooms (master 17x13)
—$46,500-$49,000
—Lake and territorial views
—small complex (just 11)
—Furnished model
—Close to bus and shopping
VICTORIA REALTY LTD.
386-3585 anytime

Fernhill

$43,900
1,140 sq. ft. 2 bedrooms, 2 full bathrooms. Quiet pleasant garden outlook. Harvest Gold fixtures. Gold carpet. Suite 401.
$49,900
1,137 sq. ft. 2 bedrooms. 2 full bathrooms. Fireplace. Ocean and mountain views. Penthouse.
Open House 12 noon to 5 p.m.
EVERY DAY
614 FERNHILL PLACE
Turn at Esquimalt Arena
388-6691 JOE MANTON 382-5211
Roberts Investments Ltd.

ANY REASONABLE OFFER WILL BE ACCEPTED ON THIS VACANT. 2-BEDROOM SUITE LISTED AT $35,900 M.L.S. FOR INFORMATION CALL:
MURRAY LAWSON
388-6275 PAGER 2478
OR
PARK PACIFIC INV.
383-4124

$10,000. Reduction IN TOWN CONDO 1 BDRM.

WALKING DISTA
Walking Distance
$27,500. or Offer
LARRY WAGNER
386-3231 (Anytime)
Block Bros. Rlty. ltd.

"The Exclusive Yorkshire" 935 Fairfield Rd. Open House

SAT.-SUN. 2-4 P.M.
REDUCED TO $48,500
Lovely southern exposure, 2 bedrm. condo nearly 1300 sq. ft. including 2 balconies. Adult oriented. No pets. Radio controlled underground parking. Immediate occupance. MLD. 25502, DICK JAMES 385-2481, 592-2139.
Swinterton's Realy World

$32,000 105-3244 Seaton

Extra well-finished, one-bedroom condominium having own laundry and storage rooms. Sunpatio. Brick chimney with electric fire. Charming display rail for your best china! Quiet, residential area. Anxious vendor. MLS. For more details and to view, call LYNETTE DELAHUNT at 592-2407 or 592-9224.
WHYTE & GOWER
OAK BAY PROPERIES LTD.
2227 Oak Bay Avenue

BY OWNER, TOWNHOUSE, 1418 sq. ft., three bedrooms, 1½ baths, large living room and L-shaped dining room, kitchen with eating area and sliding doors to patio, basement, undercover parking, wall-to-wall, stove, fridge, washer, dryer included, sauna-pool complex, situated in country setting close to schools, shopping and bus. Call 479-7821, for appointment to view. $53,400, no agents.

BEACH DRIVE

Prestige area condo in steel and concrete building. Walk along the waterfront and to the village. Perfect retirement. Call today to see this 2 BR. Offers on asking price of $65,000. Call HAZEL CAMPBELL 384-8001 or Res. 592-0632. Royal Trust.

SAVOY DELUXE 1-BEDROOM condominium situated in downtown. $40,000. 384-9190.

258 CONDOMINIUMS and TOWNHOUSES

REALSPAN PROPERTIES LTD.
1031 VANCOUVER ST. 388-6454

Open House Fri.-Sat.-Sun. 2:00-4:00

University Area
1709 McKenzie
$59,500
A Quality Townhouse
—Excellent neighborhood and location
—Approx. 1600 sq. ft.
—Three bedrooms
—Three bathrooms
—Brick fireplace
—Dishwasher, fridge and stove
—Patio plus upper balcony
IMMEDIATE POSSESSION
—Make an offer
—ML29169
ERNIE BRIMBLECOMBE
388-6454 385-2556

WHY RENT?

When you can buy a one-bedroom suite for only $29,000 with a Ten Per Cent Mortgage if you qualify. Owner is flexible and may take a trade of almost anything.
Please call
JOHN ADDICOTT
And Stop Paying Rent
388-6454

david burr LTD.
655 FORT ST. 384-9335

GOOD VALUE

This 1½ year old two storey townhouse is located in Passmore Place. Attractive living room and dining area has wall to wall. Functional kitchen with stove and refrigerator. Two good size bedrooms are up. Basement rec room or extra bedroom. Complex has swimming pool and rec hall. Children are welcome. (MLS 28773). A super value at:
$43,900
W. E. (WIL) WILSON
384-9335 477-4328

CITY TOWNHOUSE

QUADRA-HILLSIDE — $45,900
3 BRs, 1½ baths, cantilevered old brick FP in living room, private patio through sliding glass doors in diningroom. For appointment to view please call:
BOB KATZER
382-3092 384-8124

JAMES BAY TOWNHOUSES

Near waterfront — $44,690 to $46,500. 4 new 3-BR units. Ensuite 3-pce bathrooms, family room, balconies. Kitchens come equipped with Moffatt stoves, frost free fridge and dishwashers. 2 units have the w-w carpet already fitted; 2 units yet to be fitted, so this is your chance to choose the colors.
BOB KATZER 382-3092
DOUG CODDINGTON 595-0795
PEMBERTON HOLMES LTD.
384-8124

BROWN BROS. on BLANSHARD
"People Helping People"

FAIRFIELD

Most attractive top floor corner, 2 bedrm., 1½ bathrm. unit in immaculate condition. Beautiful L-rm. -D-rm. combination with balcony off. Master bedrm 14'7"x17' with ensuite bathrm., 2nd bedrm. or den 12'3"x10', plenty of storage area. Handy to downtown and Beacon Hill Park. See this today. $49,900. For appointment to view call: DOUG LAWSON 595-2486 or 385-8771 (anytime)

FRINGE BENEFITS

Looking for a condo with a difference? This "home-sized" suite (1200 sq. ft.) is situated on the TOP FLOOR of one of the best-run buildings in the city. A green SOUTHERN exposure awaits you from the 24x15.3 LR, the dining rm. with its own WINDOW and the TWO bedrms. The KING-SIZE Master has a roomy EN-SUITE and huge WALK-IN closet. Workshop, billiards rm., swirl pool, etc. must be seen! Organized BRIDGE and CRAFTS nights. Don't hesitate to call NOW for add'l details. MLS.
DONNA FOSS
477-7291 384-8075 (Pgr. 504)
D.F.H. REAL ESTATE LTD.

CITY CONDO $29,900

1 BR condo in good city location facing south. Stove, fridge, dishwasher included. A steal. Owner Anxious to sell.
595-5131 FRED LERCH 477-5120

$32,000 2 BDRMS. and FAMILY ROOM

Compare! This is great accommodation value at this price. A MUST SEE. Attractive, spacious corner suite at ground level. Close to shopping. Small pet allowed. Call now. M.L.S. MELODY VILLENEUVE 595-5131 CANADA TRUST 2252 Oak Bay Ave.

BESY BUY

High quality top corner 2 bedrm Condominium in well equipped block on bus route, quiet. This suite, tax value $45,000 — now offered for only $27,000 (10¼% int. 1st mortgage of approx. $24,500) Owner will take little cash and reasonable assets in trade. A.I.B. Decontrols and protected inflation make this offer very attractive. Victoria Press Box 816.

JOFFRE MANOR

1121 ESQUIMALT ROAD
QUALITY CONDOMINIUMS
1 Bedroom from $31,200
2 Bedroom from $36,900
3 Bedroom at $45,900
In new 20-suite building. Resident caretaker. Close to all amenities. Open Mon.-Sat., 1:30-5:30. Phone CLARE BROCK at 388-9662 or 598-3321. Jack Mears Oak Bay Realty Ltd.

OPEN HOUSE SUNDAY 2-4

20-4391 TORQUAY
Unique floor plan you can enjoy — Making this Townhouse the one you should see and buy, 3 bedrooms, 3 baths, Southern exposure, carport, extra parking, MLS. Call Grant MacFarlane, 386-3585, 479-8528.

MAKE YOUR OFFER! MUST BE SOLD!

Low down payment — owner raensferred. Spacious Esquimalt, 3 bedroom condo. Large living, dining room, 1½ baths, 4 appliances. Move right in! Offers on $33,900. RUDY ROST 658-5490, National Trust, 595-2121.

1344 BEACH DR.

Cosy ground floor 1 bedroom suite ideal for the single person. Outstanding waterfront views. Asking $36,700. Call JIM MURDOCH 592-4530.
Swinerton's Realty World

$1000 DOWN

3 BEDROOM — $29,900
Ideal for family. Near Esquimalt arena, school, bus, shopping. Balance $289. mo.
BOWDEN REALTY, 383-5524

3 BEDROOM TOWNHOUSE WITH appliances. $52,500. Owner 479-5453 or 479-4655.

SIDNEY — BY OWNER, 2-BEDroom townhouse. Phone 656-6667.

258 CONDOMINIUMS and TOWNHOUSES

WHY RENT?

A DOWN PAYMENT OF
$405
(With $1000 B.C. Gov't Grant)
A MONTHLY PAYMENT OF
$219
(Includes Principal, Interest, and Taxes)
INCREDIBLE
8% AHOP
MORTGAGE
AND AN INCOME OF
$700
QUALIFIES
You to Buy a Condominium Home at
Princess Maquinna
830 Esquimalt Rd.
COMPARE PRICES!
1 bedroom from $28,100
2 bedroom from $34,700
2 bedroom and den from $35,600
AND WHAT'S MORE
We look after ALL LEGAL COSTS. Drapes, continuous clean Hot Point range, deluxe frost free fridge, balcony and sundeck, recreation facilities ARE ALL INCLUDED IN THE PRICE.
OPEN WEEKDAYS 9-12 and 1-7:30
SAT. and SUN. 1-5 P.M.
BYRON PRICE & ASSOCIATES
385-2458 or 385-2551

Like Nature Walks With a Sea View? You Can At Admirals Harbour View Townhouses

933 Admirals Rd.
Priced from $54,500
FOR:
—Two or three bedrooms
—Fireplaces — Carports
—Basements in many
—Patios — Landscaping
—Cedar and Stucco exterior
—4½ acres of terraced Parkland
—Fully insulated
—Electric heat
—Thermopane windows
Model Home Open Weekends 1-4
VICTORIA REALTY LTDD.
386-3585

OAK BAY WATERFRONT

OPEN HOUSE
2768 Satellite St.
Sat., Sun., 2:00-4:00
Retire by the sea in this cozy 1-bedroom co-op suite excellent view of the sea and Mt. Baker. Den off large living room. $42,000.
Mrs. Webb 477-3095
Howard Hodges 598-7166
Swinerton's Realty World

ALL ON ONE FLOOR

Executive Townhomes strategically located in Cedar Hill area. 2 bedrooms, 1½ baths, shake roofs, games room, sauna and whirlpool. Excellent at $57,900 and $58,900 and vendors will consider all offers.
For details:
CALL ME!
SPENCER LEE
Canada Trust
595-5171

SPENCER CASTLE

Luxury Suite
SALE $65,000
Rent $415 Per Mo.
TRADE?
Contact Owner
656-6060

New Townhouses 1070 Chamberlain (Near Oak Bay Ave.) From $49,500

3 bedrooms, living room, dining room, carpeted kitchen with Hotpoint appliances, 1½ bathrooms, additional storage space. Exceptional carpeting. Underground parking and activity room. Open every day 1-5 p.m. For special appointment call Michael Price 592-6463.

CONDO SEEKERS QUALITY AT ECONOMY PRICE

Bright 2 bedroom suite, 1370 sq. ft. (or 417.57 sq. metres) of attractive living space in beautiful steel and concrete buildings. Exquisite decor, spotlessly clean — this is outstanding value at just $63,900. All 5 appliances included — anxious vendors — a pleasure to view — Just call HAZEL CAMPBELL 592-0632 or CONNIE REYNOLDS 477-8914 or 384-8001 Royal Trust.

ONE BEDROOM BARGAIN

Newlyweds, singles, take a look at this. Vendor is forced to sell below original cost 2 years ago. Spacious 1 bedroom suite in block that has everything from swimming pool to tennis. Asking $34,500. Low D.P. financing available to qualified buyer. MLS.
GALE CHRISTENSON
477-0191 477-7047
Royal Trust

PRIVATE SALE, 2 BEDROOM, 2 full baths, spacious, 1411 sq. ft. plus patio, deluxe condominium. Has own ensuite laundry room and extra storage facilities, fridge, range, built-in dishwasher, automatic washer and dryer included. Convenient to food market, medical centers, bank, etc. On Rockland near Cook. Adult oriented, prestigious location. Priced in mis-sixties. Telephone 385-0124 for appointment to view.

NEW LISTING

In one of Victoria's finest steel and concrete buildings. This spacious suite contains 2 bedrooms (master 12x18 feet). 2 full baths, utility room, deluxe kitchen appliances and views all for the price of $72,500 MLS.
388-4434 JOHN BUNYAN 383-7777
WESTMONT REALTY (1977) LTD.
920 Hillside 388-4434

Offers on $47,900

3 bedroom Gordon Head town house, with basement — fireplace in living room.
Ron Kerfoot 477-1861, 652-2594
Bill Remple 658-5794
Block Bros. Realty Ltd.

SIDNEY-CONDOMINIUM, 1 BEDroom, good location, no children, no pets, $27,500. $1,000 down. First mortgage, $165.65 per month, 9¼ per cent. Owner will carry second mortgage at 11 per cent. Call 539-2148 collect.

Dallas Rd. Condo

2-BR with an extra large bright living and dining room overlooking the ocean and a duck pond. Realistically priced at $54,900. Call Ron Crow 592-4989 Island Homes Ltd.

2095 OAK BAY AVE.

One block from village, 1-bedroom condominium, 2nd floor with easterly exposure overlooking garden, $34,500. By owner. Phone days 478-9531, evenings 598-1260.

NEW 2 BEDROOMS, 1½ BATHS, southeast exposure, deluxe appliances including garbage compactor. Small block, $40,500. Phone 477-3433.

PRIVATE SALE

1 bedroom condominium. 1025 Inverness. 3 years old. Everything but swimming pool. Value $32,000. Must sell $28,500. 385-0206, 383-7227.

BY OWNER 3 BEDROOMS, 1½ baths, 2 sundecks, patios, garage, full basement, 5 major appliances, 477-6191 after 6.

258 CONDOMINIUMS and TOWNHOUSES

OCEAN VILLAGE

WATERFRONT

MAGNIFICENT OCEAN FRONT condominiums and town houses located in four different and unique settings on beautiful Sooke Basin! This is your chance to own a WATERFRONT HOME at an affordable price.
FAMOUS SALMON FISHING crab, oyster and clams at your doorstep!
AMENITIES INCLUDE SOCIAL AND RECREATIONAL LODGES. Golf course, skating arena and shopping are all nearby. YOUR HOME INCLUDES range, fridge, dishwasher, built-in vacuum, lined drapes throughout and much more.
EXCELLENT FINANCING — GUARANTEED HOME PURCHASE PLAN. COME AND VISIT US NOW!
(on Kalfastin off Sooke Road)
OPEN HOUSE DAILY
12-5 p.m. or PHONE 642-5254

DIAMOND DEVELOPMENTS LTD.

WOODSTONE PLACE
1039 LINDEN AVE.
(Between Rockland and Fort)
2 bedroom condominiums

OPEN DAILY
FROM 12 to 5

JIM WEST
386-1255 or
595-4094 (res.)

Patio Homes

Open 1-4 p.m.
Fri. — Sat. — Sun.

Seven semi-detached California styled patio homes (five sold). An alternative to townhousing. Quality comparable to $100,000 custom homes.
FEATURES INCLUDE: 3 bedrooms, 1½ bathrooms, family rooms, fireplaces, 3 garden patios, attached carports.
The ultimate in privacy. A first for Victoria; compare the planning and construction. Drive to Jolly Place, 1 block south of McKenzie and Glanford intersection.
$61,500
592-0662

NEW TOWNHOUSES

— 127 Michigan St.
— Walk to Fisherman's Wharf and Parliament Bldgs.
— Unique, high quality, max. convenience and liveability.
— 3 bedrms. plus studio.
— Firplace, stove, fridge, D.W.
— Excellent financing — low down payment.
— Prices from $56,900.
Hart Construction, 388-6275, Pager 880; Eves.: 592-2961.

CREST PENTHOUSE!

Atop majestic Laurel Point sits this beautifully decorated two bedroom suite with a fireplace. Views to take your breath away. If you are ready for the best, for only $115,000, phone Cedric Steele, 592-3842. Cedric Steele Realty Ltd., 388-6258.

CONDO
$24,500
This has to be today's best buy. 2 bedrooms, large living room with dining area, kitchen, 4 pce. bath, washer, dryer, stove-fridge and curtains all included. Try $1200 down. Call PETER TER VEER 384-8001 or 479-1588 Royal Trust.

A.H.O.P.
3 bedroom townhouses. $1250 down, $204 per mth. ALEX or ANITA TAIT 386-2911, 477-8522 or 388-6275 Pager 382. Homefinders, Wall and Redekop.

BEACH DRIVE — 1-BEDROOM condominium, unobstructed seaview, reduced. Phone evenings, 383-3444.

$2,000 PLUS TAKE OVER PAYments on new deluxe 2 bedroom townhouse with basement in James Bay. Phone 478-7983.

BY OWNER
$44,900. 3-bedroom townhouse in good area, large ground with privacy. Call 479-5673 anytime.

PRIVATE SALE, $7,000 CASH TO mortgage or offers, 3-bedroom, 1½ bathrooms, wall to wall carpet. 382-3775 after 6.

CONDOMINIUM FOR SALE — 3 large bedrooms, kitchen, bathroom, utility room, fireplace in living room. $37,000. Telephone 385-1022.

263 GARAGES FOR SALE, RENT OR WANTED

TWO-BAY GARAGE WITH OFfice and electric hoist at 628 Dupplin Road, $425 per month. 384-2313 or 479-1102.

WANTED: RENT CLOSED garage immediately. Write Post Office Box 92, V8W 2M1.

WANTED TO RENT. GARAGE with electricity in which to work on car. 382-7501, 385-2913.

265 HOUSES WANTED TO BUY

SWINERTON'S

REALTY WORLD®

CAN YOU PLEASE HELP? THESE PROSPECTIVE BUYERS NEED THE FOLOWING PROPERTIES

1—WANTED: James Bay only — older home plus in-law suite to $60,000 cash.
2—WANTED: 2 Retirement homes — 2 or 3 bedrooms, good quality with waterviews, possession date mid summer to $130,000.
3—WANTED: Fairfield older up and down duplex to $60,000 for Vancouver buyer.
4—WANTED: Older but comfortable style 12 to 20 suite apartment building with water views. Close in. Return not important. Cash.
5—WANTED: Fort Street, Oak Bay Ave. — small building suitable for professional offices.
6—WANTED: 2 starter homes for young couples $45,000 to $50,000. OK if some repairs needed.
7—WANTED: James Bay bungalow in need of repair to $50,000.

Immediate viewing will be arranged if you can assist with any of these sincere requests. Please clip this out just in case you want to sell next week. Thank you. JACK BETTS, F.R.I., 385-2481, or SUSAN BETTS, 477-4042 24-hr. service including weekends.
SWINERTON'S REALTY WORLD

WANTED — RETIREMENT home in any good area between Sidney and Victoria — maximum price $75,000, but prefer less — all Cash. — Two or three bedrooms — a basement is not necessary — must have a decent-sized living room. This is an urgent request. IAN BOORMAN, 595-1535 or 592-3335. BOORMAN INVESTMENT CO. LTD.

GENTLEMAN

with young son requires 2-bedroom basement or 3-bedroom home. Any nice area close to school and shopping. Price range $45-$50,000. Please call BOB KOHLRUSS 386-6164 (24 hours) or 658-8360 Castle Properties Ltd.

CASH FOR YOUR HOME

Investors will pay cash for any home, any area up to $50,000. Call: GLENN NICHOLLS, 598-7689 or 592-2431. Lansdowne Properties.

265 HOUSES WANTED TO BUY

OUT OF TOWN BUYER REquires 3 bdrm, 2 bthrm minimum hoe in Gordon Head-Cadboro Bay area, with sea view. $90,000-$120,000 or will consider lot for building. Call JOHN JENKINS 595-1535 (24 hrs.) BOORMAN INVESTMENT CO. LTD.

WANTED

Client wants nice house with two or three bedrooms. Has $20,000 down. Any good area in Saanich. Up to $55,000. Call OLE KNUDSKOV 479-2764 or 386-6164, Castle Properties.

YOUNG COUPLE

Require 2 or 3 bdrm home with bsm't in any good area within 8 miles of town. Up to $55,000. Thinking of selling, call RICK O'KANE 479-5533 or Castle Properties 386-6164 anytime.

OLDER LADY

wishes to buy in any good area. Basement preferred but not mandatory. Will pay up to $55,000. Call DANNY GREIG at 386-6164 or 382-3028. Castle Properties Ltd.

WANTED

Have buyer for 3 BR character home in South Oak Bay. $60,000 to $75,000 range. Please call in confidence to Eleanor Bray 592-1130. The Permanent 477-0141.

WANTED

3-bedroom family home on ½-acre lot up to $66,000. FREDDY STARKE 479-3866 or Castle Properties 386-6164.

Client with small down payment requires older 3 bedroom, full basement home on large lot. Financing can be arranged. Phone F. Beamish at Frank Beamish Realty Ltd., 385-5113 anytime.

MODERN HOME WANTED APprox. 1300 sq. ft. with basement, workshop suitable for pottery studio, within 10 mile circle of Victoria. Victoria Press Box 799.

CASH
Want older home needing repairs; will buy for cash. 652-1562.

PRIVATE
Want older home suitable for rent. Will purchase for cash. 479-2209.

268 LISTINGS WANTED

SELLING IN '78?

Have you any of the following properties? Purchasers are interested in:
—2 BR updated character Oak Bay home. Up to $60,000.
—3 BR updated character or newer hoe, 1½ baths, den or rec. rm in Mt. Tolmie or N. Oak Bay. Possession not immediate. $80-$90,000.
—New modern designed 4-5 BR home, Cordova Bay or Broadmead. Up to $125,000.
—Newer 2-3 BR home plus rec. rm., full bsmt within 4 mi. circle. $55-$65,000.
—Older 3BR character home with extra large lot from Royal Oak to Central Saanich. $85-$95,000.
Call now for prompt efficient service.
386-8441 Ruth Crosland 595-5677
J. H. Whittome & Co. Ltd.

TO WHOM IT MAY CONCERN

Yes, I do sell houses as well as commercial properties. I have urgent need for listings to start the New Year, both in houses and commercial properties. A call from you would be appreciated if you are considering selling. 386-3231 (Anytime) LARRY WAGNER.
BLOCK BROS. REALTY LTD.

BROWN BROS. on LANSHARD
"People Helping People"
WHEN IT'S TIME TO RELOCATE
PHONE BROWN BROTHERS REAL ESTATE
(385-8771 Anytime)

Charman Pacific Realty Ltd.
608 Broughton Street

CALL NOW!
And make light work of buying or selling real estate. For prompt, efficient action call Kris Gudjonsson 384-8101 or 595-3022.
KNOWLES REALTY LTD.

270 EXCHANGE REAL ESTATE

REAL ESTATE EXCHANGES

ACREAGES
—58.7 ha (145 acres) Sooke Road; access road to property. Backs onto watershed with creek running through centre. 10-acre minimum or 4.04 ha minimum. Priced at $250,000 with approximately $140,000 equity.

—75.3 ha (186 acres) High location, engineers report, etc., available. Mortgage $475,000 at 11%. Priced at $600,000, 10 acres minimum equity approximately $125,000.

—.607ha (1.5 acres) Light industrial. Priced at $250,000. Location is MacDonald Park Road. Clear title.

CONDOMINIUM
—4 Townhouses — James Bay, 1½ baths, 3 bedrooms, very spacious units. Priced at $58,900 each. Excellent mortgages can be assumed. Approximately $10,000 equity per title.

—2 Condo's — Near Ross Bay and Dallas Road. Two bedrooms, ocean views, full appliances, etc. Total equity approximately $30,000.

Vendors will consider trades of all sorts, including Revenue Property up-island. For complete details phone
477-9394 Rick Kinnis 388-4434
WESTMONT REALTY (1977) ltd.
105-920 Hillside Avenue

TRADES TRADES

Several properties in Greater Victoria area for trading. Having trouble? Call DOUG.
477-0645 DOUG POSKITT 386-3124
SEASPRAY PROPERTIES LTD.

TRADE UP

Have lots, houses, revenue properties and cash. Vendors will trade up into apartments, warehouses, etc. Call PETER MARGETTS at 477-9476 or 592-2407.
WHYTE & GOWER
OAK BAY PROPERTIES LTD.
2227 Oak Bay Avenue

LIGHTLY TREED building lot in Central Saanich. Approx. ½ an acre in a good residential area. Possible ocean views. MLS. HELEN JONES 385-2481, 477-6771. ALLAN R. WILLIS 595-8858, 385-2481.
Swinerton's Realty World

DEAN PARK ESTATES
$55,000 equity in beautiful new home. $65,000 assumable mortgage. Interested in commercial property or what have you. Quick decision. 652-4286.

NICE VIEW LOT WITH COTtage presently rented in the Colwood Lagoon area. Would like to swap for acreage in Cobble Hill-South Duncan area. 478-7824.

271 LOTS FOR SALE

SOOKE VILLAGE — CENTRAL, dry, services. Commercial, residential. Reasonable. 642-3210, also acreage.

GORDON HEAD, GOOD LOT ON quiet cul-de-sac, fully serviced, $27,800. 477-1056.

1.12 ACRE SHAWNIGAN LAKE Village, community water, treed, $20,500. 477-0249.

ARDMORE 1 ACRE. PERCS. $36,000. 479-8039.

271 LOTS FOR SALE

DEAN PARK ESTATES

Totally planned and controlled to protect its special environment and your investment. All one third acre lots priced from $28,000 to $49,000.
Located on the side of the mountain adjoining John Dean Provincial Park and overlooking the Dominion Agricultural Farm with views of the Straits of Georgia, Gulf Island and Mount Baker. Dean Park Estates is Vancouver Island's answer to Vancouver's world famous British Properties — features include complete underground services, own water supply, own sewer system, curbs and well lit streets.
All offers dealt with in a most cooperative manner.
Nearly every lot in this development has at least a glimpse of the sea — over 65 sold.
Entrance close by Panorama Recreation Centre on East Saanich Road — From Pat Bay Highway — Turn off at McTavish.
OPEN DAILY
11 A.M. TO 4 P.M.
SALES OFFICE
656-7041
OR
GEORGE BLACK
382-2426
Pager 2478
ANOTHER QUALITY DEVELOPMENT FROM

Park Pacific

GENSTAR

LAGOON ESTATES SUBDIVISION

Approximately 11 miles from City Hall; located on Dutnall Road at Albert Head. Enter from Metchosin Road via Duke Road.

12 residential lots ranging in size from .69 acres to 1.83 acres; Priced from $33,000.

7 lots each have a minimum of 100' frontage on Blue Lagoon. Of the remainder, most have delightful views of the water through the large Fir, Cedar and Arbutus trees.
Convenient pedestrian access to the Lagoon spit is provided by way of a registered easement.

Servicing includes paved roadway with a concrete curb and gutter, hydro, water, telephone and ornamental street lighting.

The location of this subdivision and the size of the lots provides privacy and seclusion for those who seek to escape from conventional city dwelling.

Serviced and offered for sale by:
GENSTAR DEVELOPMENT COMPANY
1070 Douglas Street
Telephone: 388-6643.

2 GOOD LOTS

View lots approx. 15,000 plus sq. ft. near large new homes being built in the new part of Thetis Hts. subdivision. ML 29734 — Reasonable offers invited.

Brian Brown Cathy Atkins
479-1667
J. H. Whittome and Co. Ltd.
Royal Oak Branch

10-ACRE VIEW LOTS CENTRAL SAANICH NOW
$58,000 - $62,500
$4000 down - $8500 Down
Rick at Douglas Hawkes Ltd.
384-7128, Res. 477-7074

LOT
SOUTH OAK BAY
$43,000
This is an excellent level building lot close to the water and park. Some trees. For viewing please contact: BILL MOHR at 598-3321 or 598-6716.
JACK MEARS OAK BAY REALTY LTD.

Cedar Hill Area

Three heavily treed lots approximately 6300 square feet each on new dead end extention of Queensbury Ave. Lots are close to Golf course in established area with land dedicated for park on the eastern boundaries. A perfect spot to build your own home. Priced from $27,900. Phone 477-8051 or 477-3696.

BRENTWOOD

The last 8 lots, Marchant Rd.
—Virgin Land.
—Lovely trees.
—Good soil.
—6,100 to 9,300 sq. ft.
—Drain, sewers.
—Prefer private builder.
—$23,000 starting.
652-2346

Build your dream home on choice ONE-ACRE LOTS, fully serviced, situated where country atmosphere prevails but has all the conveniences within a three-mile circle; schools, shopping area, marina, golf courses, ferries and airport. Priced from $37,500. Financing available. Phone 656-4856.

BRENTWOOD BAY
Prices range from $25,000 to $32,500. Paved road, sewer, municipal water, and underground wiring. Various sizes and in natural state. Terms can be arranged.
385-3435 JOHN EVANS 477-4452
P. R. BROWN and SONS LTD.

SEA VIEWS
WOODED SECLUSION
On a quiet through avenue close to Margaret Bay in Gordon Head. 120x100. $55,000.
598-1420 Ted Walford 477-1841
Residence Office
Block Bros. Realty Ltd.

CEDAR HILL X RD AREA
Looking for an A1 building lot? — well try this: an all landscaped lot, cleared, fruit trees, lawn, sewer connections and surface drainage arranged. Size 75x145. Asking $30,000.
477-0191 RON SEDGER 479-3673
The Royal Trust

A.H.O.P. LOTS
Lovely flat treed lots in Colwood near the Corners. 25 per cent down will handle. Plans just out. Hurry and call 478-5561 MIKE MYERS 478-6349, 388-6275 pager No. 799.
BLOCK BROS. REALTY LTD.

THINKING SOLAR
We have a building lot in Sidney. We would like to build a SUN-TRAC Solar heated home for purchaser. Richton Construction Ltd. 656-5221.

LOTS FOR SALE
Fully serviced sub-division lots in Central Saanich from $24,500.
386-3231 Rick St. Dennis 477-7574
BLOCK BROS. REALTY LTD.

TEAKWOOD RD.
Large building lot approx. 9000 sq. ft. $33,900. Call 386-6191 or 384-2197, Kasapi Homes.

HALF-ACRE SERVICED LOTS, North Saanich, close to experimental farm area and rec. centre. $31,000 and up. 656-2269.

CORDOVA BAY
Only 4 lots left on Hanover Rd. Prices $27,500 to $29,000. Inquire Monarch Holdings Ltd. 592-0711.

BRENTWOOD BAY AREA
9,000 sq. ft. fully serviced lot in lower Brentwood, $23,500. For further information phone 652-1040.

4 LOTS IN BRENTWOOD, $21,500 and up, 1 potential duplex lot, $32,000. Treed cul-de-sac, 652-2710, 652-2910.

SUPER SEA VIEW
Cordova Bay-Mt. Doug. 477-9297.

GORDON HEAD — SEVERAL ATtractive lots, price $28,000 to $35,000. 477-5015 or 477-4191.

GOOD BUILDING LOT FOR sale in Victoria. Fully serviced. $23,000. Call 658-8846.

271 LOTS FOR SALE

NEW YEAR'S RESOLUTION? INVEST NOW!

Drive out to:
MELODY PLACE, Willis Point Community. Treed ½-acre just right for a rustic woodsy home. Good building site. ONLY $20,000.
BIRCH ROAD in Deep Cove. A sunny level, .8 acre lot with oak, maple, fir, cedar and fruit trees. Water mains! The besst lot around! MLS. Asking $34,500.
656-4000
656-4000 K. DROST 656-2427
SAANICH PENINSULA PROPERTIES LTD., SIDNEY

Western HOMES Ltd
1037 Cloverdale 386-3494

5 ACRES
SAANICH
Eight 5 acre lots featuring trees, seclusion and privacy, some with valley views. Extremely well priced at $45,000 to $47,000. Call now for more information. NEIL R. MACDONALD 386-3494 (24 hrs.)

GORDON HEAD PRICED TO SELL

Are you missing out on perhaps the best bargain in lots in Gordon Head? There were 10. Now there are only 4 left. The lots are completely serviced. All the services are underground. Three of the lots are 6,000 sq. ft. and one at 6,300 sq. ft. Two are located near the corner of Torquay and Kenmore. The others are at the end of Tampico Place. Now is the time to buy. The owner is anxious to sell.
A. J. (TONY) FAULKNER
388-4455 382-6655
Century 21 J. D. Bosdet

CENTRAL SAANICH
Attractive building lot facing south and west with valued features such as — level, in lawn, with sea glimpses, near access to sea, all services inc. sewer. Price $34,000. Wilfred Davis, 479-1667 or 658-8884.
J. H. Whittome & Co. Ltd.
Royal Oak Branch

LOTS! LOTS!

CORDOVA BAY — Overlooking the Bay. Quiet cul de sac. Asking $37,500.
SHAWNIGAN LAKE — Close to country club. Over ½-acre. $15,900.
GABRIOLA — Seaviews. ½-acre. $18,500.
ED KRAFT 656-3669
JEAN LAMBERT 656-3425
CENTURY 21 J. D. BOSDET LTD.
388-4455

COUNTRY LIVING
Lovely treed 1 acre lot in new subdivision. Piped water, $22,500. MLS. RICHARD WAGNER or FREDDY STARKE 479-3866. Castle Properties 386 6164.

LOTS FOR SALE
Full underground services, 11 lots available in Gordon Head, Sandell Place off Edgelow. From $28,000. Harry Atkey, 385-6211, eves. 598-1737.

CENTRAL SAANICH
Fully serviced lots, $23,500 to $28,500. See sign on location at 1891 Mt. Newton X Rd. for information phone 652-1739 or 652-1579.

SAANICHTON
3 lots ready to build on, underground service, $28,500. Phone 652-1579 or 652-1739.

LARGE TREED LOT ON CRAIGflower Road from developer and suitable for modular home. Large panhandle lot on Treebank Road ready for building. 477-4674.

273 PROPERTY FOR SALE

OUTSTANDING BUYS!
BUILDERS' TERMS
Excellent properties for investors, builders and retirement use.

—LOTS—

Nanaimo area	from	$11,500.00
Courtenay area	from	8,500.00
Comox area	from	10,000.00
Campbell River	from	13,500.00

—APARTMENT SITES—

Courtenay:	
43 suites	$100,000.00
86 suites	190,000.00
50 suites	100,000.00
Campbell River:	
20 suites	65,000.00

—COMMERCIAL SITES—

Courtenay:	
60,000 sq. ft.	$574,000.00

—CONDO SITE—

Saanich Peninsula:	
43 units	
Prime waterfront	$650,000.00

—SUBDIVISION LAND—
Up Island centers—
from $4,000 per acre.
Please phone B. Davenport
388-9931 or home 592-0995

SIDNEY
LIGHT INDUSTRIAL
Prime light industrial site close to airport with easy access onto Mills Rd. This 3 acre site would make excellent truck depot due to proximity of Pat Bay highway and Schwartz Bay ferry terminal.
HUNTLEY WRIGHT
477-0191 477-0897
WALLY MILLIGAN
384-8001 477-5144
Royal Trust

R-3-2 ZONED
FAIRFIELD
21240 sq. ft. 177' front x 120' depth. 3 good moveable SxS duplexes. No drive-bys in deference to valued clients.
JOHN RUSSELL
477-0141 592-3248
THE PERMANENT

OUTSTANDING BUY!
Particularly good office-retail project on excellent terms. Suit doctor, dentist and retail uses. Near new hospital in Central Saanich. Low investment — good terms. Phone B. Davenport 388-9931 or Home 592-0995.

$29,500
7.1 acres on West Coast Rd. at Otter Point, Seaviews, trees. Ideal for your home, mobile or holding.
478-5561 BILL LEWIS 478-5818
478-5561 Norma Saunders 478-9182
BLOCK BROS. REALTY LTD.

CANADIAN COUNTRY PROPERties. Our 63rd Year. Free Catalogue. Tax Sale Service, Suite 404-VC, 85 Bloor Street East, Toronto, Ontario M4W 1B5.

BEAUTIFUL 2-ACRE PROPERty, 630' frontage, fully serviced. 478-5330.

FOR SALE: 1.9 ACRES IN BAMfield. Some sea view. $20,000. 478-4901.

274 PROPERTY WANTED

PLEASE I NEED
SOUTH OAK BAY
3 bdrms. main floor Parking for rec. vehicle $75,000 or less. Immaculate condition. Call: DOUG POSKITT 477-0645 or 386-3124.
SEASPRAY PROPERTIES LTD.

CASH
Builder — Developer needs raw land, service land or projects, at any stage of development. All areas. No projects too large or too small. Quick decisions, courtesy to all agents. Unicon Homes Ltd. 386-0130.

280 ACREAGE FOR SALE AND WANTED

Fine selection of more than thirty parcels up to ten acres. Starting as low as $47,000.
GIFF CALVERT 479-4593

NORMAN ROSS & ASSOCIATES LTD.
440-1070 DOUGLAS 382-6151

Playfare Pacific Ventures Ltd.
10 ACRES—$39,800
57 ACRES — $78,900
60 ACRES—$84,900
Cobble Hill. By owner. Good terms. $2900 down on 10 acres. 388-6876. Call for brochure.

HOLDING PROPERTY
Possible 12 lot subdivision when sewers are in. Top residential area. House rented in the meantime. Call: 474-1324, ask for Bill.

280 ACREAGE FOR SALE AND WANTED

ACREAGES

(a) 8 Ac. Zoned MOBILE HOME PK. YOU be the OPPORTUNIST-DEVELOPER! 2 Pads already there! Plans, etc. available.
(b) 10 Ac. (adjoining the 8 Ac), has comfortable 3 Bed. Home, Barn and other out bldgs. Fruit trees and paddock areas.
(c) 10 Ac., (again adjoining) in pasture.
RIVER FRONTAGE and Exc. ROAD FRONTAGE on all 3 Parcels. THREE SEPARATE TITLES and Can Be Purchased Separately
(d) 35 Ac. Across Rd. All Cleared. Vendor will look at TRADES on REVENUE PROPERTIES, Rentals, Etc.
FOR MORE INFORMATION:
CALL L.S.
PAT DOUGAN
office: 743-5525
24 hour: 748-4566

COUNTRY AT ITS BEST!

Two Parcels. 14.5 Ac. Each . . . High fertile land. Yr. round Creek. Excellent Bldg. Sites with Country views. Buy 1 or buy both . . . Asking $52,500.00 each, with financing available.
PAT DOUGAN
office: 743-5525
24 hour: 748-4566
Two Parcels. 14.5
LISA MADIGAN
746-6990 Home
TOM BURDGE
743-9398
MALAHAT REALTY LTD.
Box 40 Mill Bay 743-5525
Box 40 Mill Bay 743-5525

MOUNTAIN RETREAT

One of natures most exquisite settings. Free running brook, small lake, beautiful high building site overlooking Sooke Harbour, straights and sweeping to Olympics. 4 room cabin very liveable. 55 acres of unbelievable wilderness seclusion, only 15 miles drive from city centre. Ideal executive retirement or hideaway. Much more than meets the eye. $140,000 listed. Also as business venture, partnership in 92 acre Trout farm under development. 3 holding lakes in existance, plans for 3 more. Possible combination of trout farm and holiday resort, camp sites, sale of trout. Requires imaginative investor to help complete. Could be very lucrative. $130,000 listed. Please contact FRANCES BROWN or RON WAY, 595-4005, 598-3852. CANADA TRUST, 2252 OAK BAY AVE. 595-5131.

LIFETIME CHANCE
5-MILE CIRCLE
—15 acres of desirable land within quick access to Victoria in Saanich.
—Wise investors will see the potential when they look at this.
—Among high priced homes now being constructed.
—Will sell outright or participate.
—We feel that there is no risk and this land has great possibilities.
—In our opinion this is one of the finest land investments in greater Victoria today and we regret that we can only hold on to part of this.
—Others are! We are! Join us!
—Investigate now.
COASTLAND ESTATES
479-2150 479-6022 479-9486

ACREAGE

HIGHLANDS
916 acres, 7 parcels of 84 to 160 acres.
EAST SOOKE
550 acres, 3 parcels, 161 to 207 acres.
Priced at $800 to $900 per acre.
Exclusive Financial Survey Ltd.
M. E. BRAITHWAITE, 384-9305
Res. 592-0638

RETREAT TO THE HILLS

Park your trailer, camper or just pitch a tent on your own ½ acre site in our Recreational Paradise. Walk amongst the towering trees and enjoy the great outdoors, tennis court and other amenities. Only minutes from Victoria. Come and see the Highlands Recreational Co-Op. Buy my share for $10,000. Bank Financing available. Call Denise 595-7459.

GET AWAY FROM IT ALL
On this lovely treed property, 1.78 hectares in size (4.41 acres), and within 10.5 kilometres of Victoria. Ideal to build your country dream house, with room for children, and horses. Deep well has been drilled. $56,900. MLS 27033.
DALE YOUNG
477-0191 Collect 743-5119
Royal Trust

WANT TO BUILD A LOG HOUSE?
This may be the property you're looking for. 24 acres (approx. 9 acres cleared) in a choice part of the Island (Errington — near Parksville). Small house liveable but of little value — Good timber, water and views. Asking $65,000.
386-3231 Ethel Harvey 479-3313
386-3231 Marg Price 479-3313
BLOCK BROS. REALTY LTD.

OVER 12 ACRES
$64,900
Over 12 acre heavily treed parcel of land with 340 ft. frontage and a road leading to a cleared part of the lot. Located approx. ½ mile to Sooke Rd. and only 15 minutes to Victoria. New MLS.
595-5131 FRED LERCH 477-5120
CANADA TRUST, 2252 OAK BAY AVE.

2½ ACRES, RANCH STYLE home, water view, 3-bedroom, double-car garage, full basement, includes: fridge, stove, dishwasher, asking $89,900, open to offers, to view, 6030 Pat Bay Highway, phone 652-3673.

WE NEED
15-25 ACRES for sheep. Older house O.K. WALLY or ADELINE 477-7766, 386-2911, 477-8562.
Homefinders, Wall & Redekop

ONTARIO — 37½ TREED ACRES — timber, mineral rights. $8,000. 478-1514.

285 UP-ISLAND PROPERTIES.

Western HOMES Ltd.
1037 Cloverdale Ave. 386-3494

SHAWNIGAN
NEW — $57,900
3 large bdrms., 2 baths, treed lot close to water on no thru street. Immediate occupancy. MLS 28208.
TERRY SMOLLETT
386-3494 (24 hrs.)

Duncan Realty Ltd.
1 - 300 BRAE ROAD
DUNCAN 748-3156
Client with Duncan duplex designed as 4-plex wishes to trade equity into large new home with or without acreage, Victoria to Cobble Hill area. Call Don Shaw, 748-8312.

Farmer's Delight
56 acres prime farmland, mostly cleared, creek, lovely new 4-bedrm. rancher, plus sea view site for second home. On municipal water, all fenced and cross-fenced. Under appriased value, $150,000. Edith Williams, 748-2036. Block Bros. Realty, 746-4175, Duncan, 490 Trans-Canada Hwy.

FOR SALE BY OWNER PRIME corner location on Island Highway in Courtenay, 111,000 sq. ft. (approximately 2.5 acres), 307 feet of highway frontage, 424 feet on side road, Commercial zoning. Priced for quick sale. Contact Mr. Tinkler at 338-5632 or Mr. Brown 339-5365.

SHAWNIGAN LAKE
4 year old 3 bedroom home with fireplace, wall-to-wall throughout. Carport, 100 sq. ft. workshop, nicely landscaped. easy to maintain. Private sale, $41,000. 658-5709 or 112-743-9025.

MILL BAY FAMILY SIZED home on ¾ acre lot, 3 large bedrooms, master ensuite, full basement, rec. room, 2 fireplaces, close to schools and rec centre; $56,000. 112-743-5488.

SKI CABIN — FORBIDDEN PLAteau. Rent for ski season. Furnished 8' by 38' trailer on power and water. Sleeps 6. 383-7266.

1.12 ACRE SHAWNIGAN LAKE Village, community water, treed, $20,500. 477-0249.

TWO 2-ACRE PARCELS NEAR Shawnigan Lake, $21,700 each. Terms. 743-5635.

290 FARMS FOR SALE AND WANTED

HOBBY FARM

A spotless 4.73 acres in 2 adjoining parcels, 2.73 acres beautifully cleared, landscaped and fenced. 1,340 sq. ft. spotless house with 3 bedrooms, living and dining rooms. (Storage room off kitchen could be good sized 4th bedroom). Attached carport. Irrigation system installed. Lovely parklike grounds, plus cattle area in rear. Up to 90 per cent financing available to qualified buyers. On Glenora Rd. in Duncan area. Must sell. Asking $75,900 and may consider small house in part trade, $25,000 existing 9¾ per cent mortgage.
592-2615 FRANK WILLS 386-4455
CENTURY 21 J. D. BOSDET LTD.

25 ACRE MINI FARM
Complete with numerous barns and outbuildings, a two BDR cottage plus a one BDR cottage. Three good water sources on property which is fenced and cross fenced. Owners very anxious. Price now reduced to $130,000. All offers considered. MLS 27711. LILL MOSHER 386-6331 or 658-2868. A. E. LePAGE WESTERN LTD.

30,000 SQ. FT. OF GREENhouses for rent, set up for growing tomatoes and bedding plants. Phone 743-2854 after 7 p.m.

293 GULF ISLAND PROPERTIES

SALT SPRING
1. 2 parcels of 5.06 acres. Subdividable and close to Ganges Harbour. Under $28,500 each. MLS.
2. 160 acres on South Salt Spring overlooking Satellite Channel. Best views anywhere. Offers on $113000. MLS.
WHAT HAVE YOU TO TRADE? Call: GLENN NICHOLLS 598-7689 or 592-2431 Lansdowne Properties.

SALT SPRING
11.26 acres unimproved acreage with 1935 sq. ft. workshop and unfinished A frame on community water $45,900. Trade your lot, boat, house, mortgage or truck as part payment. For more info phone FREDDY STARKE 386-6164 or 479-3866 Castle Properties.

294 MAINLAND AND OUT OF PROVINCE PROPERTIES

WHISTLER MOUNTAIN, APprox. 1-3 acre lot, $27,500. Phone 382-1735 after 5 p.m.

HOW TO WRITE

A GOOD

CLASSIFIED ACTION AD

1—IT'S BEST to start your ad with the name of the article or service you have to offer. If you have an apartment, room etc., for rent, or property for sale: start your ad with the location.

2—BE CLEAR. Readers respond more quickly and favorably when given complete, definite information. Always include the price in your adveertisement.

3—MAKE IT EASY for the reader-prospect to reach you. Always give your telephone number or your name and address. If you do not have regular hours, state a preferred time for the prospect to get in touch with you.

4—PLAY SAFE. You get the greatest reader attention by using consecutive insertions. A six-day order is best and costs less, and you can, of course, stop your ad as soon as you get the results you want. You pay only for the days your ad appeared. Lower yearly rates are available to those who wish to keep their services or products before the public.

5—PLACE YOURSELF in the reader's position and ask yourself what you want to know about your offer. The answer you give will make a good Want Ad.

6—GIVE YOUR PROSPECT every inducement you can with good copy. Classified action ad readers have the money and are already interested in buying the merchandise or service you have to offer; the details and information you give are the most important

7—TO PLACE YOUR AD, call 386-2121, your direct line number to fast Want Ad action. A courteous, efficient advisor will be glad to help you word and place your order. And remember, Classified Action Ads afford you the most complete coverage. Telephones are open 8:00 a.m. to 6:00 p.m. for you daily, Monday through Friday; 8:00 a.m. to 5:30 p.m. Saturday. Don't allow the reader to speculate.

Deaths and funerals

305 DEATHS and FUNERALS

ARMSTRONG — Everton Henry (Army) Armstrong, at the Royal Jubilee Hospital, Victoria, on January 5, 1978, passed peacefully away to be with a higher power. Born in Medicine Hat, Alta. in 1908. Survived by his loving wife, Zeta Arlene; their 5 children, Lois and husband Ron Manzer of Parksville, Gerry and Helen Armstrong of Dawson Creek, B.C., Jean Scott of Mill Bay, Jim Armstrong of Hornby Island and Lorne and Doreen Armstrong of Victoria; also 13 grandchildren and 4 great-grandchildren. He served with the R.C.N. for 15 years from 1929 to 1945 and in later years, was in Real Estate.
Funeral service in McCall Bros. Chapel, Johnson and Vancouver Sts. on Tuesday, Jan. 10 at 1:00 p.m. Interment at Royal Oak Burial Park (flowers gratefully declined. In lieu of flowers, donations if desired, may be made to the B.C. Cancer Fund, 857 Caledonia Ave. or B.C. Heart Fund, 1008 Blanshard St.)

ARNESON—suddenly on January 6th, 1978, Buster Arneson of Brentwood Bay and formerly a business man in Edmonton, age 68 years. Survived by his loving wife Mary, two daughters: Mrs. William (Helen) Hume, Calgary; and Mrs. Andy (Marion) Timberg, Ottawa and seven grandchildren. Mr. Arneson was a member of the B.P.O.E. for many years, the Ardmore Golf Club and Glen Meadows Curling Club.
Funeral service Tueday, January 10 at 2 p.m. in the Chapel of First Memorial Services, 4725 Falaise Drive. Rev. George Struthers, D.D., officiating. Interment in the Royal Oak Burial Park. Flowers gratefully declined, arrangements by First Memorial Services Ltd.

AUGUST—In Victoria General Hospital on January 5, George Joseph August, aged 61 years of Tahsis, B.C. He is survived by his wife, Margaret, and family.
The remains will be accompanied to Friendly Cove, B.C. where funeral service and interment will take place. Hayward's Thomson and Irving, Directors.

DICKER—Suddenly at his residence, 212 Stormont Road, View Royal, B.C. on January 6, 1978, Mr. George Clifford Dicker, age 64 years. Born in Bone Trail, North Dakota and had been a resident of View Royal for the past two years, formerly of Happy Valley, B.C. for 13 years. He leaves his loving wife, Daisy, at home, sons: Michael, Ocean Falls, B.C.; and Jerry, Kelowna, B.C.; daughters: Mrs. E. (Linda) Hubbard, Tahsis, B.C.; Miss Lorna Dicker, at home; six grandchildren; brothers: Glen, Wainwright, Alta.; Norman, Heath, Alta; sisters: Mrs. C. (Ruth) Westenberger, Camrose, Alta.; Mrs. William (Hazel) Haynes and Mrs. B. (Irene) James, Edmonton, Alta; and his youngest sister: Ruby. The late Mr. Dicker was a veteran of the Second World War and served overseas with the Saskatoon Light Infantry and was a member of the Masonic Lodge in Alsask, Sask.
Service in the Sands Funeral Chapel of Heather, Colwood, B.C. on Wednesday, January 11, 1978 at 1:00 p.m. Rev. Cyril Venables officiating. Interment in Hatley Memorial Gardens. Flowers gratefully declined. Those so desiring may contribute to the B.C. Heart Foundation, 1008 Blanshard Street, Victoria, B.C.
SANDS—COLWOOD

CARR — In Victoria, January 3, 1978, Eva Carr, age 88 years. Born in Winnipeg, resident of Victoria for over 40 years. Survived by one niece and two nephews.
Private cremation. Arrangements by Sands Mortuary Ltd.

GEE — Suddenly in Hospital on January 4, 1978, Lily Gee also known as Chu Zee, in her 86th year. Widow of Gee Gain, a pioneer resident of Victoria for over 60 years. She leaves 4 daughters, Susan, Patsy, Jean and Mona; 2 sons, Jack and Gordon; 14 grandchildren and 1 great-grandchild. She and her late husband were owners of Oak Bay Produce for 40 years and she was known as Granny Gee to everyone.
Funeral service in McCall Bros. FLORAL CHAPEL, Johnson and Vancouver Sts. on Monday, Jan. 9 at 2:00 p.m. with the Rev. Siu-Man Lee officiating. Interment at Royal Oak Burial Park.

HAMILL — Agnes, of Victoria, B.C., peacefully at Victoria General Hospital on January 5, 1978 in her 86th year. Survived by one daughter, Mrs. Alf Larsen (Mary) Sooke, one son, Frank (Victoria), 7 grandchildren, 4 great-grandchildren.
Prayers Monday, January 9th at 8:00 p.m. Funeral Mass Tuesday, January 10th at 11:00 a.m. in the Queen of Peace Catholic Church, Old Esquimalt Road, Victoria, Father McNamara officiating. Interment Hatley Memorial Gardens. Flowers gratefully declined, donations may be made to St. Vincent de Paul, Victoria. Arrangements through the Memorial Society of B.C. and First Memorial Services Ltd.

HARDING — On January 5, 1978, in Victoria, B.C., Robert James Harding (Captain) in his 87th year of the Executive House. He leaves a daughter, Mrs. Joan Margaret Newman, of Los Angeles; two sons, Calvin E. of Winnipeg and Richard J. of Victoria. The late Mr. Harding served with distinction in both World Wars.
Funeral services will be held on Thursday, January 12, at 10:00 a.m. in Hayward's Thomson & Irving Funeral Chapel, 1625 Quadra Street, at Balmoral. Tony Roberts officiating, followed by interment in the Veterans' Cemetery.

HAWKINS — Edwin Benson (Ted) of Saanichton, B.C. at Resthaven Hospital on January 5th, 1978 in his 74th year. Survived by his wife, Olive, also relatives in Edmonton.
Memorial service Thursday, January 12 at 2:00 in St. Mary's Church, Cultra Avenue, Saanichton. Rev. I. Fotter officiating. Cremation. Flowers gratefully declined. Arrangements through the Memorial Society of B.C. and FIRST MEMORIAL SERVICES LTD.

HOPLEY — In Victoria, B.C., on January 4, 1978, Mrs. Amy Marjorie Hopley, born in Liverpool, England, and a resident of Victoria for many years. Predeceased by her husband, Tom Hopley in 1956. She leaves her brother and sister-in-law, Harold and Marjorie Edwards, Vancouver, B.C.; sisters and brothers-in-law, Vi and Vic Springford, Victoria, B.C., Mabel and Ted Quist, High Level, Alberta, and Elsie and Bill Watson, Victoria, B.C.; several nieces and nephews; great nephews and great nieces. Mrs. Hopley was a Past Matron of the Order of the Eastern Star, Oak Bay No. 42; Coronation Court No. 6 of the Amarath; Past Graduate Regent, Women of the Moose Lodge Chapter No. 25 and member of the White Shrine of Jerusalem.
Private service. Rev. Dr. Emma M. Smiley officiating. Cremation. Flowers gratefully declined. Those so desiring may contributee to the Victoria Cancer Clinic, 1900 Fort St., Victoria, B.C. Arrangements by the Sands Mortuary Limited.
SANDS — VICTORIA

HUCK — Frances Willard, on January 6, 1978 in Victoria in her 89th year, born in Sussex, N.B. and resident in Victoria since 1934. Widow of Frank A. Huck, she is survyved by 1 daughter Eileen of Victoria; 3 sons, Arthur and Lawrence of Victoria and Dale of Nanaimo; 8 grandchildren; 2 great-grandchildren; 2 sisters, Edith Leake of Oliver, B.C. and Mrs. C. C. Messerschmidt (Louise) of Victoria; 1 brother, Walter Howes of Prospect Lake; nieces and nephew.
Funeral service in the FAMILY CHAPEL of McCall Bros. on Monday, Jan. 9 at 1:00 p.m. with the Rev. C. E. Lonsdale officiating. Interment at Colwood Burial Park. (In lieu of flowers, donations may be made to the charity of ones choice.)

McINTOSH — On December 27, 1977, at Sudbury General Hospital, Russell Patrick McIntosh, 57, a resident of Victoria, for many years. Survived by his wife, June, daughters, Sherry Diane Rymer, residing in Manning Park, Sandra Gail of Victoria, and son Russell Grant, at home, one grandchild Jessica Dawn Rymer.
Funeral services were held at Parry Sound, Ont.

305 DEATHS and FUNERALS

NIEMAN: Arnold L. of 131 Sims Ave., Victoria, B.C. passed away suddenly on January 5th, 1978 in his 52nd year. Survived by his loving wife, Irene; also his mother and step-father, Mr. and Mrs. Ed. Haines, Pembroke, Ont.; four sons, Danny, Gary, Jerry and Randy and three grandchildren; also a brother and sister-in-law and two daughters-in-law.
Service in the Sands Mortuary Limited, "Family Chapel of Memories" on Tuesday, January 10th, 1978 at 11:00 a.m. Archdeacon A.E. Hendy officiating. Cremation.
SANDS — VICTORIA

SHULLDES — On January 4, 1978, in Victoria, B.C., Bruce Shulldes, aged 65 years, of 3039 Shelbourne Street. Survived by his wife Lilian; two daughters, Mrs. Anita Kohlman of Prince George, and Mrs. Dixie Clowry of Lumby, B.C.; three sisters and six grandchildren.
The remains will be accompanied to Vernon, B.C., where funeral services will take place on Tuesday, January 10. Interment in the Pleasant Valley Cemetery. Hayward's Thomson & Irving, Funeral Directors, in care of arrangements.

SOMERSETT: In Royal Jubilee Hospital on January 6th, William Frederick Somersett, aged 71 years of 21-2206 Church Road, Sooke, B.C. formerly of Toronto and a resident of Victoria for the past 12 years, the last four in Sooke. He is survived by his loving wife, Nancy; 2 sisters, Florence Somersett and Gladys Cosgrave, one brother, Alfred Somersett, all of Toronto, Ontario; several nieces and nephews. Mr Somersett was a member of the Senior Citizens Club No. 109, Sooke.
Funeral service will be held on Tuesday, January 10th., at 1:30 p.m. in Hayward's Thomson and Irving Chapel, 1625 Quadra at Balmoral. Rev. A. Calder officiating. Cremation.

STEELE—In Victoria, B.C. on January 7, 1978, Mr. Albert Frederick Steele, age 83 years. Born in Vancouver, B.C., late residence, 219—3225 Eldon Place. He leaves his son, Walter, and daughter-in-law, Peggy, Victoria, B.C., granddaughters: Dare, Victoria, B.C.; and Diane, Vancouver, B.C.; sister, Mrs. M. Readhead, White Rock, B.C.; brother-in-law, Roy Lee, Seattle, Wash; niece, Mrs. Fred Douglas, Vancouver, B.C.
Service in the Sands Funeral Chapel of Heather, Colwood, B.C. on Tuesday, January 10th, 1978 at 1:00 p.m. Rev. D. R. Stiven officiating. Interment in Hatley Memorial Gardens.
SANDS—COLWOOD

ZWOLAK: In hospital in Victoria on January 5, 1978, Jeffery Edward Zwolak aged 19 years; beloved son of Edward A. and Noella Zwolak of 2033 Chaucer St., a native son of Victoria. Besides his parents, he leaves 2 sisters, Christine and Michelle and grandfather, Mr. Anthony Zwolak in Saskatchewan.
MASS will be celebrated in St. Patrick's Church, Haultain St., on Monday, January 9th., at 3:00 p.m. with the Rev. J. Jackson officiating. Interment at Royal Oak Burial Park. McCall Bros. Funeral Directors in charge of arrangements.

308A CARD OF THANKS

We wish to thank relatives and friends for their kind expressions of sympathy to us in the recent loss of a loving husband and father. Mrs. Margaret Waring and family.

We wish to thank our many friends and relatives for their kind expressions of sympathy during the sudden loss of a loving sister Ada. Special thanks to the members of the Eastern Star and the minister Rev. Hayes. I am very grateful for the many cards and donations to the Heart Association. Fred Raines and family.

309 IN MEMORIAM

BEATTY — In loving memory of Theresa, wife and mother.
There is some one who misses you sadly,
And finds the time long since you went,
There is some one who thinks of you always,
And tires to be brave and content.
Gone is the face we loved so dear,
Silent the voice we loved to hear;
'Tis sad, but true, we wonder why,
The best are always the first to die.
Always remembered by husband Larry, and daughter Therese.

GRAVES — In loving memory of a wonderful husband, father and grandfather, William C. Graves, who passed away January 6, 1975.
"To memory ever dear."
From Mary and his grateful children.

MILNE — Eleanor M. P., wife of Richard and mother of E. Vickie. Died January 3, 1977, cremated January 7, 1977, the Rev. Bruce Molloy officiating. Remains interred in a family plot, on the field of honour, veterans section, Hatley Memorial Gardens, January 3, 1978. Eleanor served with the C.W.A.C. as a medical assistant.
"May we never forget her.
—Dick and Vickie.

TAPPING — In loving memory of my dear mother, Edith Bertha Tapping who passed away January 9th, 1947.
In my heart your memory lingers,
Always tender, fond and true;
There's not a day, dear mother,
I do not think of you.
—Daughter, Winnie.

REMEMBERING
Keat's Duke, Doris, Ted and Ena. Jim Foyer, Cliff Rutledge, Colemin; Bill and Jeanie and La-Pointe Arthur, J., 1177 Esq. California, Victoria, Connecticut.

THEY SHALL GROW NOT OLD AS WE WHO ARE LEFT GROW OLD, AGE SHALL NOT WEARY THEM, NOR THE YEARS CONDEMN, AT THE GOING DOWN OF THE SUN, AND IN THE MORNING, WE WILL REMEMBER THEM.
WITH GRATITUDE. SANDS

310 FUNERAL DIRECTORS

Sands

COMMUNITY CHAPELS DEDICATED TO SERVING Vancouver Island Families

—SENSIBLE PRICES
—REMOVAL and SERVICE ARRANGEMENTS
Covering Vancouver Island
—INTERNATIONAL FLIGHT CARE
Specializing in forwarding to and from anywhere.
—WORLD WIDE FUNERAL INFORMATION SERVICE
Cable "Mortuary Victoria"

Your Seven Community Chapels

VICTORIA	388-5155
SIDNEY	656-2932
COLWOOD	478-3821
DUNCAN	746-5212
LADYSMITH	245-2331
NANAIMO	753-2032

We Care About Vancouver Island Families

Sands

310 FUNERAL DIRECTORS

McCall's

MONDAY
RAINES, Mr. William Frederick
11:00 a.m.—FLORAL CHAPEL
HUCK, Mrs. Frances
1:00 p.m.—FAMILY CHAPEL
GEE, Mrs. Lily
2:00 p.m.—FLORAL CHAPEL
ZWOLAK, Mr. Jeffrey
3:00 p.m.—ST. PATRICK'S CHURCH
TUESDAY
ARMSTRONG, Mr. Everton
1:00 p.m.—FLORAL CHAPEL
WEDNESDAY
FORRESTER, Miss Isabella
1:00 p.m.—FAMILY CHAPEL
TO BE ANNOUNCED
RAMSAY, Mrs. Margaret

McCALL BROS.
Floral Funeral Chapels
385-4465

Hayward's (B.C. Funeral Co.)
Thomson & Irving
Funeral Chapels
1625 Quadra St.
386-3505

CUNNINGHAM FUNERAL CHAPEL
1155 FORT ST.
Phone 384-5512 or 384-8626
Offering dignified moderate service for all. Geo. S. Cunningham, owner, manager.

FIRST MEMORIAL SERVICES
Serving the Public and Exclusive Undertakers for the Memorial Society of B.C. 458-5244.

311 MONUMENTALS

MORTIMER'S MONUMENTAL WORKS
New MODERN Location
709 KINGS RD. at Douglas
100 years of service to Vancouver Island and the Islands
383-6421

STEWART MONUMENTAL Works Ltd.
ESTABLISHED 1896
Marble fireplace and tabletops
1403 May St. 384-3452
Memorial of Distinction

313 MISCELLANEOUS

IN MEMORIAM DONATIONS
to be used exclusively for
CANCER RESEARCH
should be directed to
CANADIAN CANCER SOCIETY
857 Caledonia Ave., Victoria

SPELL

IT

OUT

When you have something to sell, the easiest way to find a buyer is to spell it out in print! You do that by placing a low-cost in the newspaper, telling our Classified A readers what you have to sell. We'll help you Give us a call today. at 386-2121.

Unity plan 'self-aid' for jobless

PORT ALBERNI — The Port Alberni Labor Council will shortly undertake a program to assist the unemployed in the community to "unite to help themselves."

The program, announced this week at a meeting of the council, will start with a meeting to be called in early February to which all unemployed persons in the Alberni Valley will be invited.

Purpose of the meeting will be initially to decide upon the delegates to be sent by bus and sponsored by the council to the day of protest to be organized by the B.C. Federation of Labor on the opening day of the Legislature in Victoria.

But the council plans to offer much more to the unemployed group.

"We feel that there is much more unemployment in the area than the figures indicate, such as students who have graduated from the high school and have never yet been able to find gainful employment," says council president Walter Behn.

"We also feel that the full impact of the problems of the unemployed have not been felt by the community at large, and that not enough assistance is being offered to them. Let's face it, there are serious problems for a family of four trying to live on $123 a week."

So at the same meeting, the council will offer to provide the unemployed with an office from which, on volunteer basis, they can attempt to solve some of their mutual problems in a united way.

"As we see it, the office could supply several possible services," says Behn. "First, of course, it could act as a clearing house for any odd jobs in the community which might help out some of the unemployed, and could work with Canada Manpower and other agencies in the effort to find full time employment.

"We see it, too, as a place where the unemployed could organize such things as a clothing exchange, a service to provide volunteer help from among those who have nothing else to do, and a rallying point from which they could organize themselves to lobby for jobs.

"We don't know exactly how they would want to handle it, and all we're really doing is getting them together and letting them know that we are behind any effort they wish to make. The rest is up to them."

The council, in any case, made a motion to finance the opening of the office "for as long as the unemployed show sufficient interest to run it."

"We simply hope that the offer to help will see some of the long-term unemployed grab the idea and do something with it," says Behn. "The problem is not just going to go away, and it is becoming more obvious every day that the impact of long-term unemployment is having some disastrous effects on our society.

"Perhaps this will be a start on minimizing some of these effects."

NOTICE OF APPLICATION FOR CHANGE OF NAME

NOTICE is hereby given that an application will be made to the Director of Vital Statistics for a change of name, pursuant to the provisions of the "Change of Name Act," by me: LAWRENCE WACH WALKER of 651 Frayne Road, in Mill Bay, in the Province of British Columbia, as follows: To change my name from LAWRENCE WACH WALKER to LAWRENCE WACH.

LAWRENCE WACH WALKER.

NOTICE OF APPLICATION FOR CHANGE OF NAME

NOTICE is hereby given that an application will be made to the Director of Vital Statistics for a change of name, pursuant to the provisions of the "Change of Name Act," by me: Pui Wood Ng, of 3135 Highview Street, in Victoria, in the Province of British Columbia, as follows: To change my name from Pui Wood Ng to Kenny Pui Wood Ng.

Dated this 5th day of January, A.D. 1978.

Kenny Ng

NOTICE TO CREDITORS

SIDNEY HERBERT GRIST, formerly of Joan Crescent Manor, 1045 Joan Crescent, Victoria, B.C. V8S 3L3, deceased, who died at Victoria on 11 December, 1977.

Creditors and others having claims against the estate of the said deceased, are required to send them to the Executor before 1 March, 1978, after which date the Executor will distribute the said estate among the parties entitled thereto, having regard only to claims of which he then has notice.

Stanley Lloyd,
Executor,
P.O. Box 1022,
Victoria, B.C.
V8W 2S6
By his solicitor,
R. W. Chard

CORPORATION OF THE CITY OF VICTORIA
City Hall
No. 1 Centennial Square
Victoria, B.C.
V8W 1P6

TENDER NO. 8883
SALE OF FIRE ALARM BOXES

The City of Victoria, having recently discontinued the use of pole mounted fire alarm boxes on city streets, has for disposal a complete fire alarm system consisting of:

1. Approximately 105 Gamewell Fire Alarm Boxes, Models 600, 700 and 707.
2. 1 Central Master capable of servicing 9 circuits of 40 boxes each.
3. Power supplies for gongs and P.A. for alerting 2 auxiliary Fire Stations.
4. A good selection of spare parts.

Tender forms (which include a listing of spare parts), conditions of bidding or any further information is available from the undersigned.

Tenders to be returned not later than 4 P.M., **PACIFIC STANDARD TIME,** 10th of February, 1978.

The highest or any tender not necessarily accepted.

H. V. ROBINSON
City Purchasing Agent

LUNDS
926 FORT ST.
FIRST SALE OF THE YEAR
FRIDAY, 1:30 P.M.
January 13th
— ESTATE CAR —
"1973 Ambassador"
14' ALUM. BOAT
COAL STOVE
CHEST DEEPFREEZE
"SINGER" TREADLE SEWING MACHINE
CARPETS
OFFICE FURNITURE
Desks, Chairs, Shelving
20 BICYCLES
HARDWARE
TOOLS
MANY SMALL LOTS
ON VIEW
All day Thurs. and Fri.
Jan. 12th and 13th
LUNDS AUCTIONEERS & APPRAISERS PHONE 386-3308

KILSHAWS
1115 Fort St.
AUCTION
FRIDAY, 7 P.M.
Estate and Modern
FURNISHINGS
Teak and Walnut
Dining Stes.
Mahogany
Twin Beds
Bookcases
LANSDOWNE PIANO
Oak and Walnut
Occasional Tables
Dinettes
Chesterfield Stes.
Hide-a-Beds
China and Glassware
A fine quality sale of over 300 lots for your inspection daily at
KILSHAWS AUCTIONEERS LTD.
384-6441

BAILIFF'S SALE

Victoria Bailiffs Ltd. is offering FOR SALE ON AN AS IS WHERE IS BASIS

1964 Kenworth Model 923
Ser.: 81394 Flat deck w/power loom

1973 Dodge Motor Home 28' Champion
Ser.: R59CA 3J021 736

1973 Chevrolet 3-ton Van
Ser.: CCE 533 V12 5528

One AB Dick 360 Chain Delivery Duplicator
Ser.: 000924

One AB Dick 360 Tray Delivery Duplicator
Ser.: 001102

Parties interested in viewing should contact Victoria Bailiffs Ltd., 382-9163, for further information and arrangements to view to advertised items. Closing date for offers January 18, 1977.

All or any offers not necessarily accepted.

"I'M NOT DEAF"
"I just don't understand some words or what some people say."

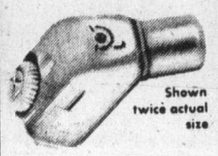

If you have said this . . . Premium Miracle Ear may be your answer.

Clinical tests of this aid show better word understanding at less volume. Comfortable, convenient, small in size. This little in the ear hearing aid delivers. 30-day trial, 100% money back guarantee.

DAHLBERG HEARING AID SERVICE
The Bay, Third Floor
1701 Douglas St., Victoria
385-5414 or 385-1311
Hudson's Bay Company

NOTICE TO SAANICH RESIDENTS

A Cardio Pulmonary Resuscitation Course (C.P.R.) will be offered, at no charge, to Saanich Residents at No. 1 Fire Hall, 760 Vernon Avenue, commencing January 15, 1978. The course is offered for afternoons or evenings and is 3½ hours in duration. Residents may register by telephoning the Fire Chief's Office at 388-5531.

INVITATION TO TENDER

CORPORATION OF THE CITY OF VICTORIA
ON BEHALF OF THE PROVINCIAL CAPITAL COMMISSION

TENDER NO. 8892
EXTENSION TO CAUSEWAY—INNER HARBOUR

Sealed tenders marked "Extension to Causeway—Inner Harbour" addressed to the City Purchasing Agent will be received at City Hall up until 4 p.m., Friday, January 20th, 1978.

This project consists mainly of reinforced concrete work and timber piling.

Contract documents are available to general contractors from the office of the City Purchasing Agent, City Hall, VICTORIA, B.C. A complete set of documents may be viewed at the office of the Construction Association of Victoria, 1075 Alston Street, VICTORIA, B.C.

Tenders must be accompanied by a specified bid bond in an amount of not less than 10% of the tender price.

The lowest or any tender will not necessarily be accepted.

H. V. ROBINSON,
City Purchasing Agent,
City of Victoria,
City Hall,
January 5th, 1978

On Behalf of the Provincial Capital Commission, Hon. Sam Bawlf, Minister responsible

INVITATION

DEVELOPMENT OF A FLOATING BREAKWATER SYSTEM

The Ministry of Municipal Affairs and Housing invites submissions for the development of a floating breakwater system to be located adjacent to the North Sea Bus Terminal, Vancouver, B.C.

The successful submitter will:

1. Co-ordinate model testing and analysis of proposed system.
2. Provide detailed design and engineering of proposed system.
3. Construct and install the proposed system.
4. Obtain all necessary permits.
5. Co-ordinate assessment of the system as constructed.

Information packages for this invitation are available for a charge of Ten Dollars ($10.00) payable to the Minister of Finance, upon application in writing from the undersigned.

To be considered, submissions must be in the hands of the undersigned no later than 3:00 PM local time on the 23rd day of February, 1978.

All correspondence with respect to this invitation should be directed to:

Mr. John P. Taylor,
Assistant Deputy Minister,
Ministry of Municipal Affairs and Housing,
810 Blanshard Street,
Victoria, B.C.
V8W 3E1

Telephone: 387-5925

Province of British Columbia
Ministry of Municipal Affairs and Housing
MUNICIPAL AFFAIRS

The Honourable Hugh A. Curtis, Minister

the Bay

Estée Lauder knows GOODNESS SHOWS

Right down to your toes, goodness shows. That's why Estée Lauder created this benefit filled beauty fitness regime for your all over complexion care. Pick up your Goodness Shows kit for just 6.50 with any Estée Lauder purchase of $6 or more. Then follow this beauty program faithfully. The longer you do, the more you'll agree: goodness shows!

Cosmetics, Main Floor

Goodness Shows kit contains:

Solid Milk Cleansing Grains to rid the skin of oil, soil and flaky skin cells.

Skin Lotion for use after cleansing to prepare your skin to receive the needed moisture that follows.

Swiss Performing Extract containing natural soluble protein to help promote resilience and maintain moisture balance.

All Day Eye Creme to help smooth and soften that delicate area around your eyes.

Maximum Care Body Lotion that helps guard your skin against drying, aging and damaging effects.

Offer ends Sat., Jan. 14

Hudson's Bay Company

WAREHOUSE FOOD STORES
3475 QUADRA ST.
BURNSIDE PLAZA
877 GOLDSTREAM, LANGFORD
STOCK ON HAND ONLY
OPEN EVERY NIGHT 'TIL 9
SAT. 'TIL 6
OPEN SUN. 10 A.M. to 6 P.M.

We Reserve the Right to Limit Quantities.
Prices Effective Sun., Mon., Tues.

STEWING BEEF Lean, Grade A, Grain fed — BONE-LESS LB. 88¢
RIB STEAK Grade A Beef, Grain fed. LB. 1.49
CROSS RIB ROAST of BEEF Grade A, grain fed. LB. 89¢
CABBAGE Fresh, local, No. 1 Green LB. 10¢
PALMOLIVE LIQUID DETERGENT 32-oz. Limit 1 — 97¢
Nalley's CHILI CON CARNE 15-oz. TIN — 49¢
SHAKE 'N BAKE Barbecue Chicken 7.5 oz. — 69¢
Glad GARBAGE BAGS The Heavy Duty Ones. 10's — 99¢
Nestle's MINI PUDDINGS PKG OF 3 — 69¢
Campbell's CHICKEN NOODLE SOUP 4 10-oz. TINS — 89¢

Island
435 Trunk Road
Financial Centre
Duncan

The Daily Colonist.

Showers, high 5
Weather details on Page 2

Vancouver Island's leading newspaper since 1858

No. 22 — 120th Year | Victoria, British Columbia, Sunday, January 8, 1978 | 15¢ Daily, 30¢ Sunday

Trudeau's swordplay

Uncertainty he wanted, uncertainty he got

By DOUG SMALL

OTTAWA (CP) — Prime Minister Trudeau's New Year statements about Quebec independence have generated some confusion and uncertainty in the week since he outlined his views in a television interview.

Critics at home and abroad have rapped him for even discussing the possibility of force to block what he called any illegal move by Quebec to secede. Others have charged that he was challenging the right of all Quebecers to determine their own political future.

Trudeau has said in a similar context in the past that one of his aims is to cause uncertainty, to keep Quebec separatists off balance.

In his television interview New Year's Day, Trudeau made two main points.

He said he would use force to prevent any illegal move to Quebec separation, saying "there cannot be any unilateral declaration of independence."

At the same time, he said:

"If ever Quebecers by an overwhelming majority decide they no longer want to be part of this country, then they are going to sit down and negotiate with the rest of the country."

But someone other than himself would have to do the negotiating.

Former prime minister John Diefenbaker said Friday at a news conference that the comments "contributed more to disunity than anything said in past years."

They poured "gasoline on the fires that can consume the nation."

Jean-Laul Champagne, president of the nationalist St. Jean Baptiste Society in Montreal, said Trudeau insulted the entire population of Quebec with his remarks.

"Trudeau always tries to frighten Quebecers by brandishing the spectre of the War Measures Act," Champagne said.

Both he and Claude Morin, Quebec intergovernmental affairs minister, said Trudeau's remarks showed that the prime minister did not respect the right of Quebecers to separate.

"The Quebec people have the democratic right to self-determination despite what Mr. Trudeau says," Morin said.

Trudeau had been asked by interviewer Bruce Phillips to comment on the hypothesis that Quebec Premier Rene Levesque might one day proclaim Quebec independence unilaterally, perhaps by stopping the mail or taking over a federal airport.

Trudeau replied that he did not like to speculate on such eventualities. Then he added that he would not be "shy about using the sword" if Quebec attempted to separate illegally.

"There cannot be any unilateral declaration os independence."

FINLAYSON ARM

Tragic Royal Roads outing: Second man sent to hospital

Diving cadet lost under ice

By STEPHEN HUME
Colonist Reporter

One Royal Roads cadet was missing and another was in hospital Saturday after scuba diving under ice in Finlayson Arm, about 20 kilometres west of Victoria.

The two divers were part of a five-cadet diving club outing from Royal Roads military college at Colwood.

The search for the missing diver, Officer Cadet Claus D. Gorgichuk, 21, of Two Hills, Alta., was called off at about 5:30 p.m. because of darkness, about 2½ hours after the incident was reported to Colwood RCMP. The search continues today.

The diver in hospital was Keith Johnston, 21, of Regina, whose twin brother, Kevin, was also on the diving outing. Keith was taken by ambulance to the re-compression chamber at Canadian Forces Fleet Diving Unit Pacific in Colwood after the incident, then was transferred to military hospital for overnight observation.

On Saturday afternoon, as darkness descended, a search boat circled repeatedly in freezing rain in an area just off Hall's Boathouse docks, and returned when no trace was found of Gorgichuk.

A steady rain poured on the searchers, who included two wetsuited cadets from the diving party who declined to talk about the incident.

It was believed that both the injured and missing divers had become trapped under the ice.

Search boat operator Miles Kusz said the water depth where the cadets were diving was about 7.5 metres (25 feet.)

Kusz said, "It was quite a big ice field," two to three inches thick.

Page 2—Diver

This drunk driver had wings

MADILL, Okla. (UPI) — A Texas eropduster who landed his airplane on a highway south of town when it ran out of fuel was jailed Saturday on a drunk driving complaint.

Undersheriff Doyle Cook said a breath test showed the pilot, Frederick Slayton to be legally drunk and because "the plane has wheels and was on the highway and he was in control of it" he was booked on a complaint of driving under the influence.

Twister rips trailer park

WYNNE, Ark. (UPI) — A tornado destroyed 50 trailers in a 100-trailer mobile home park and several nearby houses at dusk Saturday, killing two women in one of the houses and injuring at least eight others.

Weather improves in sea hunt for 70

HONOLULU (AP) — Improved weather has given searchers new hope of rescuing 70 persons—including four women and two children—who were reported to have taken to lifeboats and rafts when their Indian freighter began sinking during a North Pacific storm.

Last word from the 627-foot Chandra Gupta, loaded with a cargo of wheat, came Thursday when it radioed it was taking on water and being abandoned 1,600 kilometres northwest of Hawaii. The freighter had left Portland, Ore., Christmas Day, bound for Iran.

Petty Officer David Enbody at the U.S. Coast Guard's rescue centre here said Saturday: "There are a million variables that could affect their chances. It is possible they are still around. That's why we're out there looking."

Missing are 64 crew members, four of their wives and two children who were aboard the 21,635-ton bulk carrier owned by Shipping Corp. of India. All are believed to be Indian citizens.

The merchant vessels Steam Rudder and Swan Arrow and the U.S. Navy supply ship Mizar were diverted to the area Thursday night and continued searching, Enbody said.

Early Friday, searchers spotted lights and picked up what was believed to be a vessel low in the water, but no sign of the ship or the survivors was found during daylight hours, said Jack Pringle of Davies Marine Agencies, the ship's agent here.

"The last report Thursday night was that the No. 1 hatch was gone, the ship was taking on water and they were abandoning it," he said.

Friday's search was hampered by high winds and waves, a coast guard spokesman said.

—CP

Frosty the fireman

Ice-encrusted fireman licks frosted moustache while fighting a blaze in -22-degree temperatures at a wood products plant in Edmonton.

Striking miners storm coal dock with dynamite

ROCKPORT, Ind. (AP) — An estimated 400 to 500 striking coal miners stormed a non-union loading dock on the Ohio River Saturday night, firing guns and setting off dynamite which ignited some fires, Indiana state police said.

Sgt. Robert McGowen, of the state police detachment at Jasper, said there were reports of "shots fired and dynamite being used" at the Rockport Dock Co.

There were no reports of injuries.

Police said three trucks and two cars were set on fire and another was overturned.

They said more than 200 persons were arrested, mostly on charges of disorderly conduct.

All available fire departments in the area were asked to go to the dock, McGowen said, but the fire departments in Rockport and Grandview refused.

The Rockport Dock Co., which employs about eight persons, has continued to operated during the coal strike and has been the scene of trouble since the strike began Dec. 6.

JOINT-RUN WEST BANK CARTER PLAN

WASHINGTON (Reuter) — President Carter says he is still opposed to creation of an independent Palestinian state as it could be used as a base for subversion against Israel.

He made known his views in an interview, released Saturday, with six reporters as he flew back to Washington on Friday after a seven-country tour of Europe, Asia and the Middle East.

Carter, who conferred with Egyptian President Anwar Sadat at Aswan on Wednesday, said he believes there can be an interim solution for the Palestinian problem by creating a joint administration for the Israeli-occupied West Bank of the River Jordan and the Gaza Strip.

He mentioned the possiblity of Israel, Jordan, the Palestinians and perhaps the United Nations participating in such an administration for an unspecified period, after which the Palestinians would have the right to determine their own future.

Asked whether he thinks such a program can be called self-determination for the Palestinian Arabs, Carter replied:

"I have never thought and do not think that it is advisable for us, for the Middle East countries or for the world to have an independent nation located between Israel and Jordan.

"I think there would be a target of subversion. I think there would be a concentrated influence perhaps exerted by some of the more radigal leaders.

"I think that a Palestinian entity or homeland ought to be tied at the least in a very strong federation or confederation with Jordan."

'Only gun' will settle Palestine — Arafat

BEIRUT (AP) — Palestinian leader Yasser Arafat pledged Saturday that his guerrillas will "fight unto death to liberate Palestine, and his top aide blasted U.S. President Carter as a vaccillating "amateur."

"We are prepared to offer thousands and hundreds of thousands of martyrs to recover Palestine," Arafat, chief of the Palestine Liberation Organization, told cheering crowds gathered at Martyrs' Cemetery near the Lebanese capital for Arafat's unveiling of a monument to the unknown Palestinian warrior.

"We realize Palestine cannot be recovered by deals, bargaining or at the negotiating tables," Arafat said. "Palestine can be restored only by blood, by the gun."

Inside

Japan gave up on own A-bomb —Page 3

Ski writers tour Canadian slopes —Page 6

Dead wife went expecting trouble —Page 9

INDEX

	Page
The Arts	35
Background	5
Bridge	37
Classified	37-47
Comics	34
Crossword	38
Editorials	4
Entertainment	30, 31
Family	25-29
Finance	6, 7
Names in the News	11
Outdoors	26
Reporters Notebook	25
Sports	14-16, 22, 23
Stamp Packet	29
Travel	17-21
Week in Records	30
Your Good Health	28

6 children slain, mutilated

Father charged in mass murder

Nelson
. . . 'I want to go home'

ROCKFORD, Ill. (UPI) — Six children and their dog were found slain and horribly mutilated Saturday in their family's home in a quiet, residential neighborhood in Rockford. Their father was charged with murder.

Rockford police, acting on a tip from Milwaukee, Wis., police, broke down the front door of the Simon Nelson home. Inside the large, 2½-storey grey stucco frame structure, amidst blood-stained walls and floors slick with blood, officers found the mutilated bodies of Nelson's six children, David, 3, Rosie, 5, Matt, 7, Andrew, 9, Simon, 10, and Jennifer, 12.

Police said Nelson, whose wife had left him, apparently killed the children Friday night and then went to Milwaukee where he found his wife and beat her. Police there broke up the fight and asked Rockford authorities to check on the children, fearing something might be amiss.

Winnebago County Coroner Peter John Seward said preliminary autopsies showed the children had been stabbed repeatedly and severely beaten around the head and face. He said they apparently were killed while asleep and had been dead eight to 12 hours when the bodies were found about 9 a.m. Saturday.

"The perpetrator knew what he was doing. He was going for vital organs," Seward said. He called the killings "so brutal I can't come up with the words to describe it. I've never seen anything like it."

Reports indicated the children had been mutilated and, in some cases, dismembered.

Police said a ladder to enter the second storey, where the bodies of two of the children and their dog, a dachshund named Pretzel, were found in a bedroom. The bodies of the other four children were found in a third-floor, attic bedroom.

Nelson was arrested in Milwaukee, where police said extradition proceedings had been waived and Rockford authorities were returning home with Nelson in custody.

Nelson's only words at the extradition hearing was "I want to go home."

Neighbors said the Nelson children were generally well behaved and that the Nelsons had not appeared to have had any major marital dif-ficulties.

A teenage neighbor siad "Mrs. Nelson was really nice. But Mr. Nelson," he paused, "he was different."

Two classmates of the children, Chris McCallum and Chad Brazle, both 12, described Jennifer as "real nice."

A man in a bar frequented by Nelson described him as a "big man, maybe 300 pounds. He always seemed like a loner, always uptight."

—AP

RECENT PICTURE of Simon Nelson family. Numbers were inscribed on photo by coroner to aid in identification of children.

HEALTH HAZARDS IGNORED WHEN PRICE IS RIGHT

Name of the game in Chicago is backsheesh

CHICAGO (AP) — The Chicago Sun-Times and the Better Government Association secretly operated a bar in downtown Chicago and found widespread payoffs to city inspectors, illegal kickbacks, misconduct by public employees and tax fraud by accountants.

"The name of the game in Chicago is baksheesh . . . It means payoff, bribe," the Sun-Times said in its Sunday edition. "This is the city of baksheesh."

The Sun-Times and the BGA bought the bar, the Mirage, on July 1. The bar was run by reporters, photographers and association investigators, but the bartenders were hired elsewhere and were not told about the investioation.

The Sun-Times said subsequent stories will detail—with names, dates and amounts—payoffs of $10 to $100 to city inspectors "who ignore health and safety hazards when the price is right;" tax fraud by accountants who conspire to cheat on state and federal taxes; misconduct by public employees who use city equipment for private gain; and illegal kickbacks from pinball machine operators.

The newspaper said it documented the payoffs with photographs that also will be published.

The newspaper said the bar was used by prostitutes, by "a Cook County deputy sheriff who enjoyed selling beer so much he had hardly any time left to serve subpoenas", and by a state legislative assistant "who sold low-cal beer, gave illegal gifts and fixed parking tickets."

The Sun-Times said the bar contacted 10 local tax accountants, and all but two recommended tax fraud.

It said the tax fraud schemes used by taverns is "so widespread it may be costing Illinois $16 million in sales tax alone."

—AP

Fireman, ignoring tavern's violations, accepts $10 bribe

Cambodians 'welcome' Vietnam army

BANGKOK, Thailand (AP) — Heavy border fighting between Vietnam and Cambodia appears to have ended, at least temporarily, and the Vietnamese may be consolidating their positions inside Cambodia, Thai intelligence sources said Saturday.

"The serious fighting appears to be over," one source said.

Radio Phnom Penh, meanwhile, admitted that "the Vietnamese enemy . . . now enjoys some favorable conditions in certain fields" and called its own setbacks "preliminary and temporary."

It admitted Vietnamese troops had advanced 32 kilometres (20 miles) into Cambodia.

Cambodia says it killed or wounded more than 40,000 Vietnamese in four months of border fighting between the two traditional enemies, but most analysts consider that claim exaggerated. They also doubt Cambodian suggestions that Soviet advisers are with Vietnamese troops in Cambodia.

Western sources say the militarily superior Vietnamese appear to have badly mauled the Cambodians and may have seized the key Mekong River town of Neak Luong, 56 kilometres (35 miles) from the capital of Phnom Penh.

Other sources here said Cambodian civilians along the border were welcoming Vietnamese troops and helping them.

The heaviest fighting has been in the Parrot's Beak region, a piece of Cambodia that juts into southern Vietnam about 64 kilometres (40 miles) from Ho Chi Minh City, formerly Saigon.

Pistols Backfire in U.S.

MEMPHIS, Tenn. (AP) — While 200 persons beat on the doors to get in, many of those inside beat a hasty retreat on the second night of a seven-city U.S. tour for the English punk rock group, the Sex Pistols.

"I just wanted to see them in person," said Larry Barnett, 18, of Memphis. "Now that I've done it, I'll probably never listen to them again. I'm not curious anymore."

Thirty minutes into the concert, the audience had thinned so drastically that anyone was allowed admittance—even those without tickets.

But for about 200 persons, many of them with tickets, who were turned away after the fire marshal ordered the doors closed before the concert began, the urge to see the British band was great enough to create a tense situation with police.

'Open' mortgages could rocket rates

TORONTO (CP) — Canadians may face 13-per-cent residential mortgage interest rates and annual mortgage renewals if the federal government outlaws closed mortgages, major money lenders said Friday.

A closed mortgage cannot be paid off before its maturity date without a penalty.

Under the new bill, the homeowner will pay a prepayment penalty only if the general interest rate on loans has dropped since the money was borrowed.

Len Rosenberg, president of Parfor Group Ltd., a mortgage company, said the legislation might mean a revamping of mortgage lending, and the home-owner might not have the security of knowing what his interest rate was.

"It means interest rates will go up and the lenders will start shortening the mortgage term to one year," he said. "The rate was at 13 per cent once. It could be there again."

For a homeowner with a $50,000 mortgage at a 10¼-per-cent interest rate, an increase to 13 per cent would raise the monthly mortgage payments to $650 from $525.

The government's borrowers' and depositors' protection bill would allow home-owners to pay off new and existing mortgages at any time, instead of being locked into a five-year closed term.

Howard Stulberg, president of the Ontario Mortgage Brokers Association, said one-year terms would be necessary to cover the increased costs of more frequently negotiated mortgages.

"The difficulty for the borrower is that he is subject to changes in the interest rate every year," he said.

Most mortgage companies borrow money on five-year terms at nine per cent interest. They lend the money to prospective homeowners at 10¼ to 10½ per cent interest.

Jim Donahoe, vice-president of Canada Permanent Trust Co., said that as a result of the new bill there would be a shrinkage of mortgage money.

"If the borrowers are given the incentive to pay off their mortgage every time the rates drop, we can no longer obligate ourselves to paying our investors for five years," he said.

At present, the home-owner has to pay a prepayment penalty to a lender if he wants to pay off his closed mortgage.

Diver lost

From Page 1

Kusz said four of the divers surfaced through a large hole in the ice and called for help.

The large hole had been made by the cadets, who made several other ice holes as part of their diving practice, Kusz said.

Kusz said one of the four divers apparently lost consciousness after he surfaced and couldn't swim under the ice back to the docks.

Kusz picked up the unconscious diver in his 20-foot boom boat and took him ashore. He spent the next 2½ hours looking for the fifth diver, Gorgichuk, with the help of the RCMP and two of the cadet divers.

Royal Roads information officer Capt. John MacDonald said the cadets "were on a routine recreational dive using the buddy system, with one diver on the surface as an observer.

"There is no evidence at this time to indicate what exactly caused the incident.

"An investigation into the incident has been launched by the Canadian Forces."

The other three officer cadets were Ulrich Jaggi, 21, of Dryden, Ont.; Kevin Johnston, and Allan Stephenson, 21, Kapuskasing, Ont.

Soviets push new weapon

WASHINGTON (AP) — The Pentagon has confirmed that the Soviet Union is moving ahead with tests of its satellite-killing system. Defence department officials say the sophisticated system underwent an eighth trial run in December but have declined to specify whether the test was successful.

School closings: Study report printed again

More copies of the Greater Victoria school board's *Facilities Study '77* report, detailing some possible courses to follow in dealing with school closures, will be available soon, says community relations co-ordinator Bill Stavdal.

About 500 copies of the main report are being reprinted, and will be available on a limited basis. In addition, a summary of the report's main recommendation will be distributed at public meetings held by the school board to discuss school closures, Stavdal said.

The school board will be holding its first discussion of the facilities study report on Wednesday, when it sits down in an attempt to answer basic questions about school size and grade organization in the school district. While open to the public, the meeting will not involve public participation.

Rhodesia clamps censorship

JOURNALISTS GIVEN NEW RULES: OFFICIAL VERSION OF WAR ONLY

SALISBURY (AP) — Rhodesia's white-minority government imposed new censorship regulations Saturday, prohibiting foreign and Rhodesian journalists from reporting anything but the official version of events in the black nationalist guerrilla war.

The new rules, issued under the Emergency Powers-Maintenance of Law and Order legislation, are the toughest censorship orders the government has issued in its 12-year existence. They were published in an official gazette notice.

An accompanying information department statement said, "Regrettably there have recently been a number of breaches of the existing security clearance procedures of material intended for publication or broadcast."

It said "military secrets . . . which could be to the detriment of our national security" had been published. "It has therefore become necessary to call a halt to this practice and this whole matter will now be controlled by the emergency powers regulations."

It did not describe the "breaches."

In the past, journalists visiting operational areas on government-authorized assignments have usually been required to have their reports cleared by military censors, and major changes were often made.

The new regulations, which went into effect immediately, were introduced after a week in which black nationalist guerrillas seeking to topple Prime Minister Ian Smith's regime launched a series of bold attacks that government sources said seriously undermined morale.

In one foray, three guerrillas killed four persons, including three security force men, at two beerhalls only 32 kilometres southwest of Salisbury. It was the closest guerrilla strike to the Rhodesian capital since the war began in 1972.

In the past, journalists have had to expand on terse military command bulletins by collecting information from church groups, police officers speaking unofficially, witnesses to incidents, and soldiers returning to cities and towns from combat.

Under the new rules, the only legal sources for reporting the conflict are official government press statements or communiques, evidence presented in court, discussions in the white-dominated parliament or authorized statements from the information, immigration and tourism minister as approved by the military command.

Foreign correspondents here say the new rules will prevent any objective reporting of the war and project only one side of the conflict.

Journalists who break the regulations face up to a year's imprisonment and a $1,500 fine, or both.

Rhodesian journalists in the past have imposed forms of self-censorship based on guidelines given by military and civilian authorities.

Censorship of the local news media was in force for three years after Smith broke Rhodesia from British rule and declared independence in November, 1965.

Government censors at that time were based in the offices of the country's five main independent newspapers. Newspaper editors for a while left blank spaces in pages of their newspapers to show where the censors' scissors had struck.

Foreign journalists through that period continued to report events without official hindrance.

Since 1965, more than 60 foreign journalists have been either deported or declared prohibited immigrants for writing what were regarded by the government as unfavorable accounts of Rhodesian events.

The gazette notice states in part:

"No person shall for the purpose of publishing news by radio, television or writing communicate, publish or disseminate, whether within or outside Rhodesia, any information which relates or purports to relate directly or indirectly to *a)* any measure or act of any description whatsoever of the security forces or the government for the purpose of combating or suppressing terrorism or reducing the incidence thereof within Rhodesia, *b)* the commission of any act of terrorism or sabotage."

Fraud-angered mob amok

CIUDAD MANTE, Mexico (AP) — Troops patrolled the streets of this northern Mexico community Saturday after about 3,000 demonstrators—claiming fraud in the mayoral election—burned several buildings, includino the city hall, tax office, jail and some stores.

The Tamaulipas state attorney general's office said 14 persons suffered gunshot or machete wounds during the rioting Friday and early Saturday, but there were no deaths. Other reports said at least 20 were injured.

Ciudad Mantes, with a population of 70,000, is 400 kilometres south of the Texas border.

A spokesman for the attorney general's office said order has been restored and the state is calm. He said leaders of the disturbances were not politicians but "professional subversives" who took advantage of a political conflict following the Dec. 4 election.

He said the demonstration began as a protest by supporters of the Authentic Party of the Mexican Revolution. He said the protest had no basis since the party's candidate for mayor, Jose Gonzalez Alvarado, sent a letter to the governor four days ago acknowledging his defeat to Enrique Cano Gonzales, the candidate of the ruling Institutional Revolutionary Party.

Farmers will tell their story

The B.C. Federation of Agriculture, representing 11,000 farmers in B.C., will hold a press conference in Vancouver on Wednesday on unrest in the B.C. farming community as it relates to recent strike action by U.S. farmers.

The press conference will "inform the public of the seriousness of the present situation and advise them of the reactions this may provoke among agricultural groups."

The Weather

Jan. 8, 1978

Showers. Winds occasional brisk easterly. Saturday's precipitation: 19.6mm. Sunshine nil. Recorded high and low at Victoria airport 4 and 1. Today's forecast high and low 5 and 0. Today's sunrise 8:05, sunset 4:37. Moonrise 7:12 a.m., moonset 4:45 p.m. Monday outlook: showers.

East coast of Vancouver Island — Showers. Winds occasional brisk easterly. Saturday's precipitation: 22.0mm. Recorded high and low at Nanaimo 3 and 1. Forecast high and low 5 and 0. Monday outlook: showers.

West coast of Vancouver Island — Cloudy with showers. Winds brisk southeasterly. Forecast high and low at Tofino 6 and 1. Monday outlook: showers.

North Coast — Cloudy with showers mixed with rain and snow. High near 2, low near —4. Monday outlook: showers with flurries.

TIDES AT VICTORIA
(Tides listed are Pacific Standard Time)

	Time H.M.	Ht. Ft.	Time H.M.	Ht. Ft.	Time H.M.	Ht. Ft.	Time H.M.	Ht. Ft.
7	02.00	7.3	06.30	7.9	11.40	9.9	19.15	.6
8	05.20	8.1	07.00	7.9	12.30	9.9	20.40	.3
9	05.50	8.2	08.10	7.8	13.30	9.8	21.15	.5
10	06.30	8.3	09.00	7.6	14.10	9.4	22.00	.9

TIDES AT SOOKE

	Time H.M.	Ht. Ft.	Time H.M.	Ht. Ft.	Time H.M.	Ht. Ft.	Time H.M.	Ht. Ft.
7	01.30	7.4	03.45	7.2	10.45	10.8	19.25	1.2
8	02.15	7.6	05.15	7.2	11.45	10.9	20.05	.9
9	03.05	7.8	06.45	7.2	12.30	10.8	20.55	1.0
10	03.35	8.1	07.50	7.0	13.40	10.4	21.25	1:3

TIDES AT FULFORD HARBOUR

	Time H.M.	Ht. Ft.	Time H.M.	Ht. Ft.	Time H.M.	Ht. Ft.	Time H.M.	Ht. Ft.
7	04.55	10.6	09.00	9.4	13.30	11.1	21.15	.4
8	05.35	11.0	09.50	9.3	14.25	11.1	22.00	.2
9	06.10	11.3	10.45	9.1	15.20	10.8	22.50	.4
10	06.45	11.5	11.45	8.7	16.20	10.5	23.35	1.0

GREAT IDEAS For 1978!

ALL STARS IN SMALL CARS

'78 Bobcat Economy with a Pedigree

'78 COUGAR Ride Engineered

'78 ZEPHYR Energy Engineered For Mileage and Space

'78 BRONCO For the Fun of It

'78 MONARCH Precision Size Car

'78 FIESTA A masterpiece of European Engineering

'78 CAPRI The Sexy European

We're Full Of Good Ideas!

AT SUBURBAN MOTORS NOW

3377 Douglas at Saanich Road

386-6131

Dealer Lic. No. 00863A

1-8

Sprott Shaw secretarial training helped me get a good job!

Enroll Now!

SPROTT-SHAW

COLLEGE OF BUSINESS LTD.

"At Sprott-Shaw we mean business"

1012 DOUGLAS STREET

VICTORIA, B.C. V8W 2C3

TELEPHONE (604) 384-8121

1-7

OVERPOPULATION

No problem relative to society's capacity for producing . . . See "The Western Socialist" at Griffin Books

587 Johnson St.

Socialist Party of Canada

4280, Station 'A' Victoria

OAK BAY NEW DEMOCRATIC PARTY

NOMINATING CONVENTION

at

Oak Bay Junior Secondary School

2101 CADBORO BAY RD.

Tuesday, January 10th

7:30 P.M.

Guest Speaker:

CHARLES BARBER

Grassie's January Clearance Sale On Now!

Save 20% to 50% on selected merchandise from our regular stock:

Precious stone jewelry
Men's watches by leading makers
Ladies' fashion watches
Gold jewelry
Giftware
Crystal
Costume jewelry
China
Silverplate

Select now for birthdays, Valentine's Day, anniversaries, graduation and every other loving occasion.

Something Beautiful for Everyone

Chargex, Master Charge, American Express or Grassie Firbanks Credit Accounts welcome.

Mayfair Shopping Centre
Phone 385-2744

1209 Douglas St.
Phone 385-1911
Completely redecorated

Grassie's

1-4

Homeward Bound Kennard 2pm til 6pm CFAX 1070

The Daily Colonist.

Section Two Sunday, January 8, 1978 Page 13

METRO TOYOTA
ESSO CAR CLINIC
TESTED USED CARS

$20,000 study unveiled

Nanaimo views traffic report

By DONNA REIMER
Colonist Correspondent

NANAIMO — A $20,000 downtown traffic study has outlined problem areas in downtown Nanaimo, and presented two-stage solutions to those problems.

The study, paid for jointly by the municipal and provincial governments, was presented to city council here Thursday.

The consultants presenting the report strongly recommended that the city go ahead with the second phase of the traffic development now — even though it might not be an absolute necessity until 1982.

And, Ald. Gino Sedola, chairman of the traffic committee, said he agreed with the consultant's recommendation.

SEDOLA SAID the committee would be making its own recommendations on the report, and he hoped the council would be going to the provincial government for help in financing the work.

John Morris, Nanaimo area superintendent for the provincial highways department, said he would have to study the report before making any comments on it.

THE REPORT, prepared by DeLeuw Cather, consulting engineers and planners, identified areas that presented problems in traffic capacity, accident rate, or other factors, such as visibility.

Solutions to those problems would drastically alter the traffic pattern in some parts of downtown Nanaimo.

The stage two solutions, which the report said would be necessary by 1982, would create two parallel one-way streets through the downtown area, including the Trans-Canada Highway.

The one-way streets would run from the intersection of Comox and Terminal Avenue, at the end of the George Pearson bridge, south to either Esplanade or Milton Street.

TERMINAL would become one way north, and Wallace-Victoria Crescent and Victoria Road one way south.

An alternate plan would have Haliburton become the south portion of the one-way grid.

The one-way system for the highway would require intersection changes at Terminal and Comox, Comox and Wallace, Wallace and Albert, and Victoria Road-Esplanade.

Cost of the phase two changes could be as high as $272,000, depending on how far south the one-way system extended.

DeLeuw Cather representatives told city council that the changes were necessary, whether or not a bypass was built around the city, because the problems were ones of downtown traffic circulation.

PHASE ONE solutions proposed by the consultants attacked problems at specific intersections, and were really only "band-aid" solutions, the council was told.

The list of intersections defined as problem areas would be recognizable to anyone who drove in downtown Nanaimo.

Biggest problem was at the end of the Pearson bridge, at the Terminal-Comox Road intersection, the report said.

The phase one solution suggested for that intersection is to have two lanes turning left off Stewart onto Terminal, and then two lanes left off Terminal onto Comox, going toward the downtown area.

A TRAFFIC signal would be necessary father north on Terminal, at Stewart, to allow the two left turn lanes.

Also required would be an extra lane southbound on the bridge, to make room for the extra left turn lane.

The problem area of Terminal at Campbell Street had already been solved, city council was told. The highways department would extend the median on Terminal south, so that only right turns could be made off Campbell onto Terminal.

The intersection of Wallace Street at Albert presented problems because it was in reality an intersection of four streets — Wallace, Albert, Commercial and Victoria Crescent.

THE CONSULTANTS suggested new traffic islands and stop signs to more clearly define this intersection.

A similar problem existed at the Front-Church streets intersection, where new traffic islands and a redefining of what motorists could and could not do was needed.

The intersection of Victoria Crescent and Esplanade has long been recognized as a problem, with city council experimenting with various combinations of no-left-turns to keep traffic flowing.

The consultants have suggested allowing left turns from Victoria Crescent to Esplanade, but prohibiting left turns from Esplanade onto Terminal, a few feet beyond the Victoria Crescent-Esplanade intersection.

The consultants also suggested changes in one-way streets in the downtown core, to change traffic patterns.

UNDER THIS plan, Chapel would become one-way south, with Skinner remaining one-way north.

The phase one changes were estimated to cost about $80,600.

The consultants told the council that their recommendations were based on ideal traffic solutions to the problems, and might not be the ideal solutions from a political point of view. Some parking spaces would have to be eliminated to carry out both phases of the plan, they said.

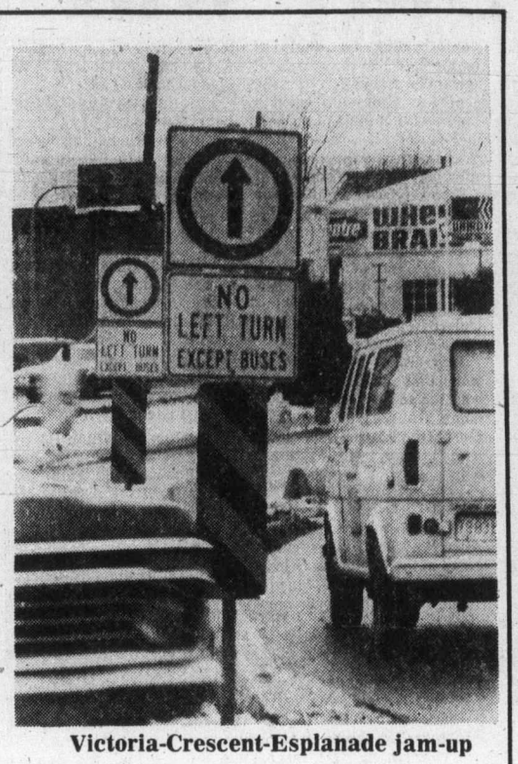

Victoria-Crescent-Esplanade jam-up

But, Sedola said in an interview after the meeting, it was his personal view that politics would have to be put aside and that council would have to look at the over-all picture of traffic problems in Nanaimo.

"BY 1982 we will have serious traffic problems, and in 10 years those problems will be untenable. In this situation, I hope people will look at what will benefit the whole community, not just their individual interests."

Sedola said there were many factors the council had to look at. "We don't want to impose a hardship on anyone, so we'll be asking the public to have a look at the report and give us input."

After council decided on the recommendations it would follow, Sedola said, negotiations could begin with the provincial government on the cost-sharing of the work.

Because much of the work involved the Trans-Canada Highway, the city had a right to expect cost-sharing, aldermen said.

The consultants told council that it was difficult to predict what would happen in city traffic beyond 1987. Population shifts could occur, and there was insufficient data to answer many of the questions, they said.

SOME SORT of bypass of the downtown might be necessary, they said, but first data must be collected to tell the planners how many people were bypassing the downtown area, and how far that bypass should extend.

A second bridge across the Millstone River had also been suggested, the consultants said, but unless traffic patterns north and south of the bridge could be improved, there was no sense in moving more traffic across the bridge, only to reach a bottleneck further on.

The study has been under way since June. On the committee working on the study have been representatives of the council, the highways department, City Hall staff and RCMP.

TRAFFIC counts were done at the various intersections, and study made of accidents at the problem areas.

The study covered the area from Petroglyph Park north of Townsite Road, from the harbor west of E&N rail line and Pine Street.

Copies of the study are available at the City Hall public works department.

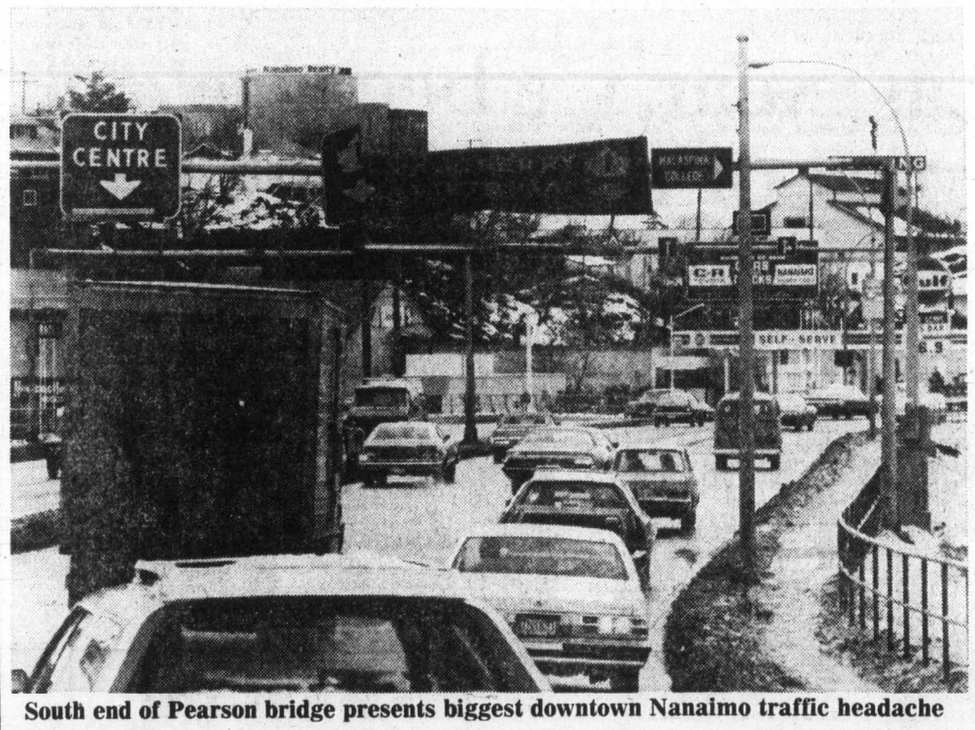

South end of Pearson bridge presents biggest downtown Nanaimo traffic headache

PORT ALBERNI

Unity plan 'self-aid' for jobless

PORT ALBERNI — The Port Alberni Labor Council will shortly undertake a program to assist the unemployed in the community to "unite to help themselves."

The program, announced this week at a meeting of the council, will start with a meeting to be called in early February to which all unemployed persons in the Alberni Valley will be invited.

Purpose of the meeting will be initially to decide upon the delegates to be sent by bus and sponsored by the council to the day of protest to be organized by the B.C. Federation of Labor on the opening day of the Legislature in Victoria.

But the council plans to offer much more to the unemployed group.

"We feel that there is much more unemployment in the area than the figures indicate, such as students who have graduated from the high school and have never yet been able to find gainful employment," says council president Walter Behn.

"We also feel that the full impact of the problems of the unemployed have not been felt by the community at large, and that not enough assistance is being offered to them. Let's face it, there are serious problems for a family of four trying to live on $123 a week."

So at the same meeting, the council will offer to provide the unemployed with an office from which, on volunteer basis, they can attempt to solve some of their mutual problems in a united way.

"As we see it, the office could supply several possible services," says Behn. "First, of course, it could act as a clearing house for any odd jobs in the community which might help out some of the unemployed, and could work with Canada Manpower and other agencies in the effort to find full time employment.

"We see it, too, as a place where the unemployed could organize such things as a clothing exchange, a service to provide volunteer help from among those who have nothing else to do, and a rallying point from which they could organize themselves to lobby for jobs.

"We don't know exactly how they would want to handle it, and all we're really doing is getting them together and letting them know that we are behind any effort they wish to make. The rest is up to them."

The council, in any case, made a motion to finance the opening of the office "for as long as the unemployed show sufficient interest to run it."

"We simply hope that the offer to help will see some of the long-term unemployed grab the idea and do something with it," says Behn. "The problem is not just going to go away, and it is becoming more obvious every day that the impact of long-term unemployment is having some disastrous effects on our society.

"Perhaps this will be a start on minimizing some of these effects."

Strike end at Schon

LADYSMITH (CP) — A six-week strike at Schon Timber Ltd. affecting 37 members of the Pulp, Paper and Woodworkers of Canada union was settled Friday, union spokesman Stan Shewaga reported.

He said the men would receive more than $400 each in back pay during the next eight months by payment of 30 cents an hour over the current industry rate for their various jobs.

The strike began when company owner Don Schon refused to pay the union-negotiated rate retroactive to July 1 as called for in the industry-wide contract.

"We though we had an agreement with him that the union wouldn't bother him and he'd meet the industry rate," Shewaga said.

Duke Point plan sparks jealousy

PORT ALBERNI — The mammoth new storage and port facilities being planned for the Duke Point area near Nanaimo raised some jealous eyebrows at last week's city council meeting.

Ald. George McKnight said he had noted the provincial government's plans for the area in the press, and that it had immediately occurred to him that "such a gigantic facility could do nothing but harm our potential here."

The plans, he said, should act to encourage the city and the harbor commission to do "everything possible" to obtain new development.

Ald. Bryon Latham agreed with McKnight that as much promotion of the Alberni area as possible should be going forward. But he understood, he said, that the appointment of an economic development officer, budgeted for last year, was being held up "on a technicality" by the regional district.

"The Nanaimo development wasn't accomplished by a bunch of people sleeping," Latham said.

He urged that the city members sitting on the regional board attempt to do away with any delays in obtaining the new officer, and that "we proceed as quickly as possible with some plans of our own."

Bitterness has set neighbor against neighbor

By DON COLLINS
Colonist Reporter

The Christmas card arrived as usual. But this time the message was slightly different.

"Merry Christmas . . . ha, ha, ha."

"I didn't think it was very funny," the B.C. Telephone Co. operator said of the card sent her by a supervisor.

Nor did company supervisors say it was very funny a couple of weeks earlier when complaining of prank phone calls someone was making to their wives.

Just two small examples of the bitterness that has been building up on both sides in the 45-day-old B.C. Tel lock-out-strike — bitterness that is threatening future relations, personal friendships, and which in some instances has pitted neighbor against neighbor.

It is the kind of bad vibrations that evolve in a labor dispute that leaves one side walking the picketline endlessly, while the other — the bosses — man the equipment and keep the services flowing.

Earlier in the dispute, a TWU official told the Colonist he thought it would take six months for the bad feelings to wear off after everyone is back on the job. On Friday he changed his mind.

"I'm afraid now it's going to take a lot longer than that. A lot longer. Maybe never."

As the days wear on, the combatants dig in deeper and the feelings of one man for another grow worse.

"Resentment . . . you ask if there's resentment?" says Richard Belfit, who is spokesman for the Telecommunications Workers Union lockout committee in Victoria.

"There is tremendous resentment. It is the kind of resentment our people feel for the people (management) who have put us out on the street. These are the people who some of us have worked with for 20 years, people we've known socially, people who are happily doing our jobs and collecting overtime. "It is certainly going to affect my attitude to them in the future."

Belfit, like others in the union, believes he has been forced out by a company that wants to take a vital paragraph out of the last collective agreement — one that guaranteed any work contracted out would be returned if the B.C. Tel employees faced layoffs.

"We weren't asking for anything more. We were just trying to maintain the status quo and they forced us out."

The company, of course, takes a different view. It says it has guaranteed that no jobs will be lost through the contracting out of work, and it maintains the 10,000 TWU members are on the street simply because of the political ambitions of the union's leadership.

In addition, the company supervisors manning the and doing repair work, say they have had rough moments at the hands of pickets. They are pursued night and day by flying picket squads and they say they are subject to vicious phone calls. At one point there were complaints that someone called the wives of some supervisors and reported that their husbands had been injured. And these days they also find themselves facing pickets who stand outside their homes with signs labelling them "scabs."

On the other hand, the union members feel badly about the publicity that has come their way as a result of numerous incidents of vandalism — generally cases of cable cutting. They say they don't know who is responsible and add that they would in no way condone such action. Privately, some say they believe at least part of the damage must have been done by union members. But they claim any crowd of 10,000 is going to have a handful of persons who will act irresponsibly. They also maintain that much of the damage may be the work of "the kind of goons who have nothing to do with this dispute, but who will take advantage of a situation to get their kicks."

In smaller cities, like Nanaimo, union members and supervisors are sometimes neighbors.

"It's a bad scene," a TWU spokesman in Nanaimo said Friday. "One neighbor was going to make the usual visit to the house of another this year until the husband in the second house — one of our members — said: 'I won't let him in this house.' "

The unwanted neighbor was a supervisor.

As picketing activity increases, the situation gets worse.

"We're keeping up to them everywhere with our flying picket squads," said a TWU spokesman in Victoria. "The feelings are real bad. Words are starting to fly. People are starting to threaten to drag other people down alleys and punch them out."

Bruins lose battle but win Star war

Minnesota North Stars may have proved they weren't cowards but they didn't indicate Saturday to a record home-town crowd of 15,873 fans that they are National Hockey League contenders.

The amazing, for Minnesota, crowd turned out to see how the North Stars would react in their home arena to Boston Bruins, who had labelled them as cowards after two previous meetings.

North Stars settled that one quickly as Alex Pirus took a 50-foot run at Boston-strongman John Wensink, who last month in Boston dared any of the North Stars to come off the bench and try him on for size. Pirus bloodied Wensink's nose in the exchange of punches which followed his charge and he was given the unofficial victory in the exchanges. But the Bruins, their latest unbeaten streak now at eight games, came out on top by 3-1 in the game.

Harvey Bennett, tying the score, got Minnesota's goal in the seventh minute of the second period. It was the first goal against the Bruins in 154 minutes and 53 seconds.

Saturday was another bad night for the Smythe Division, and if Colorado Rockies hadn't ended a slump with a 3-1 conquest of New York Rangers, it could have been said that Smythe Division clubs are getting so bad they can't even beat each other.

That situation was set up when Chicago Black Hawks, who top the division with 35 points from 39 games, and St. Louis Blues, who hold it up with 21 points from 38 games, didn't reach a decision because neither club could score.

Vancouver Canucks, the other Smythe Division club, faded in the late going to lose by 6-4 to Toronto Maple Leafs. That made the division record 49-103-37 for the season.

In other Saturday games, New York Islanders were 5-3 winners over Cleveland Barons, Buffalo Sabres and Washington Capitals played to a 4-4 tie and Los Angeles Kings and Pittsburgh Penguins wound up 3-3.

Among individual highlights Saturday:

* Rookie Ric Seiling scored with less than five minutes remaining to hang a tie on the Capitals, who came from 1-3 to take the lead and are 5-3-4 in their last 12 games;

* Dave Williams scored with less than five minutes left in Toronto and George Ferguson scored the insurance goal 39 seconds later to ruin a tremendous bid by Vancouver-goalkeeper Cesare Maniago to get his club at least one point;

* Defenceman Denis Potvin scored twice in a four-goal second period and teammate Bryan Trottier padded his lead in the individual point race with two assists for the Islanders;

* Jean Pronovost scored with 38 seconds remaining to get the point for Penguins, whose first two goals came from Pete Mahovlich and Peter Lee, the players who came from Montreal Canadiens in exchange for Pierre Larouche.

★ ★ ★

Norris Division

	G	W	L	T	F	A	P
Montreal	38	27	7	4	147	77	58
Los Angeles	38	17	13	8	118	99	42
Pittsburgh	39	12	18	9	130	158	33
Detroit	35	12	18	5	100	116	29
Washington	38	8	21	9	90	140	25

Adams Division

Boston	38	25	7	6	145	91	56
Buffalo	38	22	7	9	139	101	53
Toronto	38	23	11	4	139	99	50
Cleveland	40	11	25	4	107	157	26

Patrick Division

Phila	38	25	8	5	q62	92	55
NY Islanders	39	22	9	8	158	95	52
Atlanta	39	13	15	11	110	123	37
NY Rangers	39	13	q7	9	133	137	35

Smythe Division

Chicago	39	12	16	11	95	104	35
Vancouver	39	11	19	y	111	150	31
Colorado	36	9	19	8	114	134	26
Minnesota	37	9	24	4	102	163	22
St. Louis	38	8	25	5	x5	149	21

Tonight's Games

Washington at Chicago (aff)
St. Louis at Minnesota (aff)
Los Angeles at Detroit
Boston at Buffalo

NY RANGERS 1, COLORADO 3

First Period

1. NY Rangers, Deblois 17 (Greschner) 4:08

Penalties—Duguay NYR 13:26, Maloney NYR 19:52.

Second Period

2. Colorado, Pyatt 2 (Dupere, Arnason) 4:15
3. Colorado, Gardner 28 (Croteau, Palement) 6:04

Penalties—NY Rangers bench (served by Fotiu) 15:41.

Third Period

4. Colorado, Leffey 3 (Hudson) 19:04

Penalty—Contini Col 5:39.

Shots on goal by

NY Rangers	10	4	14	—28
Colorado	11	14	16	—41

Goal—Davidson, NY Rangers; Favell, Colorado.

Attendance—7,052.

CHICAGO 0, ST. LOUIS 0

First Period

No scoring.

Penalties—Bourbonnais StL 3:20, Murray Chi 6:28, Tallon Chi 9:14, Boldirev Chi 14:04.

Second Period

No scoring.

Penalties—Magnuson Chi 6:21, Bennett StL 13:24, Seiling StL 17:02, Russell Chi 19:51.

Third Period

No scoring.

Penalty—Koroll Chi 9:13.

Shots on goal by

Chicago	10	7	8	—25
St. Louis	5	8	8	—21.

Goal—Esposito, Chicago; Myre, St. Louis.

Attendance—12,325.

VANCOUVER 4, TORONTO 6

First Period

1. Toronto, Boudreau 5 (Turnbull) 2:13
2. Vancouver, Ververgaert 7 (Lever) 4:18
3. Toronto, Sittler 21 (Salming, Turnbull) 9:30
4. Vancouver, Graves 8 (Grisdale) 12:45
5. Toronto, Thompson 14 (Boudreau) 13:00
6. Vancouver, Blight 11 (Martin) 15:50

Penalties—Martin Vcr 8:56, Williams Tor 9:43, Lever Vcr 11:17, Turnbull Tor 17:30.

Second period

7. Vancouver, Martin 7 (Grisdale, Snepsts) 11:22

Penalties—None.

Third Period

8. Toronto, McDonald 23 (Sittler) 0:45
9. Toronto, Williams 12 (Sittler, Salming) 15:34
10. Toronto, Ferguson 4 (Boutette, Turnbull) 16:13

Penalty—Goodenough Vcr 17:40.

Shots on goal by

Vancouver	14	10	6	—30
Toronto	21	13	23	—57

Goal—Maniago, Vancouver; Palmateer.

Attendance—16,485.

CLEVELAND 3, NY ISLANDERS 5

First Period

1. NY Islanders, Bourne 13 (Nystrom, Kaszycki) 13:07

Penalties—Lewis NYI 7:46, Manery Cle 14:46, McKechnie Cle 16:21.

Second Period

2. NY Islanders, D. Potvin 9 (Gillies, Trottier) 0:37
3. NY Islanders, Westfall 2 (Trottier, Henning) 2:55
4. Cleveland, Maruk 22 (Manery) 12:12
5. NY Islanders, D. Potvin 10 (Nystrom, Bourne) 14:06
6. Cleveland, Stewart 1 (McKechnie) 17:48
7. NY Islanders, Nystrom 14 (Kasczki) 18:22

Penalties—Merrick Cle 13:35, Stewart Cle 14:09, D. Potvin NYI 19:16.

Third Period

8. Cleveland, Maruk 23 (Smith) 11:08

Penalties—Stewart Cle 1:32, Harris NYI 12:13.

Shots on goal by

Cleveland	6	5	5	—16
NY Islanders	13	16	7	—36

Goal—Meloche, Cleveland; Resch, NY Islanders.

Attendance—15,317.

BUFFALO 4, WASHINGTON 4

First Period

1. Washington, Meehan 8 (Bolonchuk, Rowe) 4:08
2. Buffalo, McAdam 11 (Gare, Stanfield) 8:08
3. Buffalo, Luce 18 (Korab, Gare) 11:24
4. Buffalo, Gare 19 (Halt, Ramsay) 15:26

Penalties—Fogolin Buf 4:45, Bolonchuk Wash 7:09, Rowe Wash 10:19.

Second Period

5. Washington, Girard 3 (Lemieux) 2:04

Penalties—None.

Third Period

6. Washington, Rowe 6 (Forbes, Lane) 8:57
7. Washington, Charron 16 13:42
8. Buffalo, Seiling 9 (Ramsay, Fogolin) 15:09

Penalties—Rowe Wash, Seiling Buf 2:06, Fogolin Buf 16:13.

Shots on goal by

Buffalo	12	10	6	—28
Washington	7	12	7	—26

Goal—Edwards, Buffalo; Bedard, Washington.

Attendance—17,607.

LOS ANGELES 3, PITTSBURGH 3

1. Pittsburgh, Lee 3 (Schultz, Herron) 12:21
2. Pittsburgh, Mahovlich 15 (Pronovost, Anderson) 14:22

Penalties—Malone Pgh, Goldup LA 6:50, Pronovost Pgh 8:32.

Second Period

3. Los Angeles, Williams 6 (Taylor) 7:26
4. Los Angeles, Dionne 15 (Taylor, Manery) 7:35

Penalties—Schultz Pgh 17:12, Taylor LA 19:54.

Third Period

5. Los Angeles, Stemkowski 9 (Wilson, Manery) 14:57
6. Pittsburgh, Pronovost 17 (Edur) 19:22

Penalty—Murdoch LA 4:19.

Shots on goal by

Los Angeles	13	12	7	—32
Pittsburgh	14	7	8	—29

Goal—Vachon, Los Angeles; Herron, Pittsburgh.

Attendance—13,921.

BOSTON 3, MINNESOTA 1

First Period

1. Boston, Middleton 11 (Sims, O'Reilly) 6:05

Penalties—Nanne Min 0:51, Younghans Min, Jonathan Bos minors, majors 7:36, Sims Bos 11:21, Pirus Min, Wensink Bos minors, majors 14:27.

Second Period

2. Minnesota, Bennett 5 (Younghans, Sharpley) 6:16
3. Boston, Schmautz 19 (Marcotte) 19:28

Penalties—Zanussi Min 10:04, Milbury Bos 18:40.

Third Period

4. Boston, O'Reilly 12 (Ratelle, Wensink) 13:25

Penalties—Zanussi Min 4:18, Park Bos 19:49.

Shots on goal by

Boston	11	10	9	—39
Minnesota	8	9	8	—25

Goal—Grahame, Boston; LoPresti, Minnesota.

Attendance—15,873.

—CP

GAPING NET is easy target for Errol Thompson (12) of Toronto Maple Leafs during Saturday night action as Cesare Maniago of Vancouver Canucks is trapped far out of his crease. In background, Jack McIlhargey of the Canucks holds Bruce Boudreau of the Leafs out of the play. Leafs came from behind for a 6-4 win.

Two rinks set for Island test

Rinks skipped by Lee Jameson of Oak Bay and Helen Garraway of the Racquet Club have made it to the Vancouver Island women's curling finals and six other rinks, out of a starting total of 16, are left to battle today for the other two south Island berths.

Both rinks won twice Saturday at the Oak Bay Curling Club to qualify out of the "A" event in the double-knockout competition. Mrs.Jameson (Hilda Dobereiner, Marg Richmond, Zella Duncan) bested Flora Martin of the Victoria Curling Club, 11-7, then made it with an 8-6 win over Ollie Reid of Playland. Mrs. Garraway (Mary Matheson, Shelagh Bell, Diana Pimlott) defeated Carmen Marshall of Esquimalt, 9-2, and followed with a last-rock 8-6 win over Ruby Niemeyer of the Victoria CC.

Left in the "B" competition in addition to Mrs. Reid and Miss Niemeyer are Mrs. Marshall, June Boyd of Oak Bay, Mrs.Martin and Barb Odeh of the Racquet Club. Mrs. Marshall defeated Diane Johnson of Mill Bay, 11-2, Saturday; Mrs. Boyd defeated Vivi Eveleigh of Juan de Fuca (10-8) and Glenda Mattin of Mill Bay (9-8); Mrs. Odeh defeated Judy Christenson (10-6) and Phil Bird (10-4) of the VCC, and Mrs. Martin defeated Jan Sarkissian of Playland, 9-5.

Mrs.Marshall plays Mrs. Boyd and Mrs.Odeh plays Mrs Martin at 9:30 this morning, and it will end on a 1:30 draw in the afternoon with the Boyd-Marshall winner playing Mrs. Reid and the Odeh-Martin survivor in against Miss Niemeyer.

The four Victoria-area rinks go to Campbell River next weekend to meet four north Island survivors for the district title and the right to go to the provincial final.

Reynolds club tops tourney

Unwilling to break the winning habit, Reynolds Roadrunners strolled to a 58-38 decision over Mount Douglas Ramblers Saturday, in the final of the Oak Bay invitational girls high school basketball tournament.

Defending Greater Victoria girls high school basketball league champions, the Roadrunners grabbed top honors via a 20-point performance from Karen McCombe and 15 points from tournament MVP Tracy McAra. Vicki Woods scored 11 for the losers.

Reynolds is currently on top of the league's Division "A" standings with a 2-0 mark.

Tracy, who netted 22 points in Reynolds' 62-49 semi-final victory over Parkland Panthers earlier in the day, was named to the all-star team, as was Karen, who scored 20 points against Parkland.

In the B final, the Panthers triumphed over the host club, 61-24, as Linda Rebitt, another all-star, hit for 24 points, matching her point-total in the semi-final loss. A team-mate, Stasia Gallagher, was named to the all-star team, as was Terry Robinson of Mount Douglas.

Mount Douglas tripped Oak Bay 53-33 in the remaining semi-final of the double-knockout, two-day tournament. Donna Braiden scored 14 points for the Ramblers, while Tricia Bell, who matched her total in the B final, also scored 14.

In other Saturday games, Garibaldi of Maple Ridge edged Princess Margaret of Surrey 32-30 and Windsor of North Vancouver bombed Claremont 69-8.

City skaters earn medals

Two pairs from the Victoria Racquet Club earned medals Saturday in the Western Divisional championships at Edmonton to qualify for the Canadian championships here, starting on Jan.30. Jeffery Mawle and Vanessa Howe (left) earned gold medal honors in the novice pairs event while Tony Preston and Cheryl MacDonald (right) were silver medalists in the junior dance competition.

Cougars trim Broncos to tighten west race

Victoria Cougars stayed right in the closest divisional race in the Western Canada Hockey League with a 6-3 Saturday night win over Lethbridge Broncos before 2,043 Memorial Arena fans.

Cougars remained Western Division trailers but with Seattle Breakers and New Westminster Bruins playing to a 5-5 tie in Saturday's other game, the Islanders did make a gain. They are one point behind the Seattle club, two points behind the third-place Bruins and only seven points in arrears to the leading Portland Winter Hawks.

Three goals by Geordie Robertson, two by Bill Jobson and solid goalkeeping by Steve Amiss while his teammates were building a lead were the highlights for the Cougars.

Jobson opened the scoring late in the first period with a power-play goal, and Curt Fraser, with his 23rd scoring shot of the season, and Robertson padded the lead to 3-0 in the second period.

Robertson put it away with the first two goals of the third period, boosting his total for the season to 37. He also assisted on Jobson's second goal, which made the score 6-3 at 15:16 of the third period.

Bob Jansch matched Robertson's point total with four assists, and Gary Lupul and Mark Robinson both had two assists.

Robertson's second goal, at 4:01 of the third period, came on a power play and took away any reasonable chance of a Lethbridge rally. The Cougars got a bit casual on occasion in the last five minutes to help Broncos get their last two goals, but the Islanders were a solid two-way club until they had the points in hand.

In New Westminster, the Bruins took a 3-0 lead in the first period but the Breakers were 3-4 after two periods and came the rest of the way back in the last 20 minutes.

Ryan Walter, who also got Seattle's first goal, at 49 seconds of the second period, shot the 5-5 goal at 11:44 of the third period.

★ ★ ★

LETHBRIDGE 3, VICTORIA 6

First Period

1. Victoria, Jobson 6 (Jansch, Lupul) 16:01

Penalties: Doyle (L) and Spencer (V) 3:07; Learmouth (L) major, Garbutt (L) (served by Goodwin), Cochrane (V) minor and major 5:17; Spencer (V) 11:46; Scammell (L) 14:57; Eakin (L) 16:39; Fraser (V) 17:30.

Second Period

2. Victoria, Fraser 23 (Lupul, Cochrane) 1:32
3. Victoria, Robertson 35 (Jansch, Robinson) 11:02
4. Lethbridge, Ruff (Doyle, Guimont) 16:01

Penalties—Learmouth L 3:44, Lang V 8:44, Scammell L, Cochrane V 13:57, Heck V 18:10.

Third Period

5. Victoria, Robertson 36 (Jansch, Robinson) 4:01
6. Victoria, Robertson 37 (Jobson, Lang) 11:32
7. Lethbridge, Eakin 14:58
8. Victoria, Jobson 7 (Robertson, Jansch) 15:16
9. Lethbridge, Solheim (Guimont) 17:39

Penalties - Williams (L) 2:149; Morton (V) 4:06; Fritz (V) 5:05; Solheim (L) 6:54; Garbutt (L) (served by Doyle) 12:14.

Shots on Goal:

By Lethbridge	14	14	15	43
By Victoria	18	19	11	48

Goalkeepers: Garbutt, Lethbridge; Amiss, Victoria.

Attendance: 2,043

SEATTLE(5)—Ryan Walter 2, George Buat 2, Errol Rausse; NEW WESTMINSTER(5)—John Paul Kelly, Stan Smyl, Randy Irving, Brian Young, John Ogrodnick. Attendance—2,167.

Eastern Division

	G	W	L	T	F	A	Pts
Flin Flon	44	22	16	6	233	218	50
Brandon	37	19	9	8	201	163	47
Regina	41	18	19	4	192	209	40
Saskatoon	36	12	23	1	183	207	25
Central Division							
Billings	41	22	15	4	210	192	48
Lethbridge	44	20	20	4	197	196	44
Calgary	37	12	19	6	174	220	30
Medicine Hat	38	11	21	6	147	184	28
Western Division							
Portland	35	17	10	8	166	143	42
New West.	38	15	16	7	175	167	37
Seattle	32	14	10	8	158	134	36
VICTORIA	39	15	19	5	182	185	35

Next games: Tonight — Medicine Hat at Calgary; Lethbridge at New Westminster; Regina at Billings; Regina at Saskatoon.

Visitors trim DataTech

Give coach Walt Burrows of Victoria DataTech an A for good intentions. But give his new "total control" offence a D.

Burrows this week outlined plans for a new, disciplined approach for his Northwest International Basketball League club but the plans went awry at University of Victoria's old gym Saturday night. DataTech fell hard to Seattle Dynasties, bowing 101-61.

The taller Dynasties, now 4-2 in league play, completely dominated DataTech, now 2-6, using a match-up zone which successfully cancelled hopes of "total control".

Victoria was unable to penetrate to the middle on offence and shot a poor 34 per cent from the field. Seattle connected on 56 per cent of their shots.

Al George chalked up 25 points for Dynasties and Jeff Stone had 24, while Bob Burrow's output of 18 points topped Victoria. Brian McKenzie provided a DataTech bright spot, snaring 16 points for his best outing since returning to the club earlier this season.

The teams tangle again, in the old gym this afternoon at 1.

SEATTLE(101)—John Glancy 10, Mel McDonald 20, Al George 25, Al Peeler 10, Larry Quesnell 12, Jeff Stone 24; VICTORIA(61)—Bob Burrows 18, Gord Hoshal 2, Jim Duddridge 9, Brent Mullin 2, Mike Gains 2, Mike Bishoo 6, Dean Sawyer 2, Brian McKenzie 16, Dave Mulcahy 4.

Vikettes extend victory streak

SASKATOON—University of Victoria Vikettes breezed to another Canada West University Athletic Association victory Saturday night, dumping Saskatchewan Huskiettes 77-43.

Vikettes, on top of CWUAA women's standings with a flawless 8-0 mark, held a 35-14 lead at the half and coasted the rest of the way.

UVic Vikings, leading the men's league, were reported to have defeated last-place Saskatchewan Huskies but thescore was unavailable at press time.

Vikings are 7-1.

League-leading scorer Carol Turney again sparked the Vikettes, coming up with 20 points, while Luanne Hebb's 16 provided backup. Nancy Brentnell garnered 15 points for the Huskiettes, now 5-3.

Vikettes, who may be in line for the top ranking in the country after their two-game upset of Laurentian Vees last week, hit on 52 per cent of their shots from the floor.

Saskatchewan's greater accuracy from the line, 64 to 61 per cent, didn't help and the Huskiettes gave up possession 33 times, while the sticky-fingered Vikettes allowed 20 turnovers.

The victory was the 48th straight for the CWUAA-champion Vikettes.

The Vikings and Vikettes return home next weekend, when they play host to University of Lethbridge Pronghorns. It will be the Vikings' first appearance before a Victoria crowd since the Pacific Rim Classic Dec.2-4.

VIKETTES(77)—Mairi Ann Longmore 7, Cindy Smith 5, Carol Turney 20, Leslie Godfrey 6, Marg Mainwaring 12, Roni Hind 2, Shelly Godfrey 9, Luanne Hebb 16; SASKATCHEWAN(43)—Nancy Brentnell 15, Lorri Kozicki 6, Sheila Brennan 6, Sherry Wright 2, Donna Veale 8, Linda Bent 2, Patti Mayer 2, Marjorie Wihak 3.

Hockey

American League

New Haven 3, Hampton 0
Hershey 4, Rochester 4
Nova Scotia 5, Maine 2
Springfield 8, Binghampton 2

International League

Port Huron 4, Grand Rapids 3
Saginaw 6, Toledo 4
Kalamazoo 5, Flint 3
Muskegon 5, Milwaukee 2

Central League

Salt Lake 1, Kansas City 1

Ontario Senior

Orillia 6, Thunder Bay 3
Tractor Chelijabinsk 6, Cambridge 5(exh.)

Ontario Major Junior

Ottawa 6, Niagara Falls 4

Manitoba Junior

Winnipeg 5, Kenora 4
Portage 6, Thompson 3
St.James 9, Dauphin 6

Saskatchewan Junior

Estevan 4, Humboldt 3
Weyburn 5, Prince Albert 3
Saskatoon 4, Yorkton 3

Alberta Junior

Calgary 6, St.Albert 4
Edmonton 6, Taber 3

Nordiques bow to Soviet team

Valeri Kharlamov scored two goals Saturday to lead the Soviet Union's national hockey team to a 6-3 win over host Quebec Nordiques of the World Hockey Association in an exhibition game before 11,111 fans.

Other Soviet goal scorers were Helmut Balderis, Gennadi Tsygankov, Aleksandr Maltsev and Vascheslav Anisin, while Quebec's markers were scored by Dave Inkpen, Norman Dube and Rob Fitchner.

The Soviets led 4-2 going into the third period and at 8:57 Maltsev beat Nordiques goalie Jim Corsi with two Quebec players in the penalty box.

But at 16:39 with Steve Sutherland off on a boarding call, Fitchner intercepted a pass in the Soviet end and lifted the puck by Vladislav Tretiak on a backhand shot.

Anisin scored the final Soviet goal at 17:27 on a slapshot from close in that went through Corsi's pads.

SOVIET UNION(6)—Valeri Kharlamov 2, Helmut Balderis, Gennadi Tsvoankov, Aleksandr Maltsev, Vaschelav Anisin; QUEBEC(3)—Dave Inkpen, Norm Dube, Rob Fitchner. Attendance—11,111.

CINCINNATI(3)—Jamie Hislop (10th), Bill Gilligan (3rd), Paul Stewart (1st); NEW ENGLAND(5)—Greg Carroll (6th), Mark Howe (8th), Marty Howe (5th), Alan Hangsleben (5th), Gordie Roberts (8th). Attendance—9,669.

INDIANAPOLIS(2)—Kevin Devine (9th), Kevin Morrison (5th); HOUSTON(1)—Ted Taylor (3rd). Attendance—7,760.

	G	W	L	T	F	A	P
New England	38	25	10	3	162	120	53
Winnipeg	3u	22	12	1	164	109	45
Quebec	33	18	13	2	150	141	38
Edmonton	34	16	17	1	130	129	33
Houston	36	15	18	3	130	140	33
Birmingham	36	15	19	2	123	132	32
Cincinnati	38	15	21	2	133	154	32
Indianapolis	38	12	22	4	118	157	28

Tonight's Games

Edmonton at Houston
Birmingham at New England
Indianapolis at Winnipeg

Sport today

CURLING

9:30 a.m. and 1 p.m. -- Continuation of play in Lower Island women's playdowns, Oak Bay Club.

BASKETBALL

1 p.m. -- Northwest International Men's League: Victoria DataTech vs. Seattle Dynasties, University of Victoria old gymnasium.

8:15 p.m. -- Victoria Women's League: UVic Jayvees vs. Alley Cat Boutique, UVic.

HOCKEY

2 and 5:45 p.m. -- South Vancouver Island Junior "B" League: Kerry Park Islanders vs. Oak Bay Trios, Mill Bay Arena; Victoria Ray's Red Wings vs. Juan de Fuca King John Gulls, Memorial Arena.

SOCCER

2:15 p.m. -- Island League, premier division: Gorge vs. Prospect Lake, Heywood Ave. Park; Victoria Athletics vs. Nanaimo, Topaz Park; UVic Vikings vs. Cosmopolitan Royals, UVic.

2:15 p.m. -- Island League, third division: UVic vs. Da-Vinci, Victoria West; Oak BayReserves vs. Edelweiss Kickers, Beacon Hill South.

2:15 p.m. -- Island League, fourth division: Croatia vs. Duncan K & R, Beacon Hill (north).

MONDAY

HOCKEY

8:15 p.m. -- South Vancouver Island Junior "B" League: Juan de Fuca King John Gulls vs. Saanich Braves, Juan de Fuca Arena.

8:15 p.m. -- South Island Big Six League: Western Homes Buckaroos vs. Victoria Athletics, Memorial Arena.

BASKETBALL

9 p.m.—Victoria Senior "B" Men's League: Victoria Athletics vs. University of Victoria Jayvees, Central Junior High.

City renews taxation attempts

The city of Victoria is beginning another skirmish in the long battle to collect property taxes from the University of Victoria for a university-owned building downtown.

The property is the Central Building in the 600-block View Street which is rented to numerous commercial tenants, including radio station C-FAX.

The west half of the building was bequeathed to the university by the late T.S. McPherson.

The problem is that according to the Municipal Act, the Public Schools Act, the Vancouver charter and the Taxation Act, property vested in a university is exempt from taxation.

Five years ago, the city waged and finally lost a lengthy court battle over the issue. The city had maintained that commercial property shouldn't be subject to the exemption.

But the Supreme Court of Canada ruled that all university-owned property was covered by the exemption previlege, regardless of use.

Now the city is asking the provincial government to change legislation, leaving only university property used for academic purposes in the tax-exempt category.

Heart victim rescued in fire

An elderly Victoria couple was taken to Royal Jubilee Hospital after a fire in their home Friday night.

Ralph Laverty, who had just been released from Royal Jubilee Friday morning following treatment for a heart condition, and his wife Mary, were pulled from their smoking home at 1741 Bank Street by neighbors who saw smoke and flames issuing from the front window of their two-storey frame home.

A boarder was not home at the time the blaze broke out.

Palle Pedersen of 1737 Bank, a neighbor, said he came home to find the Laverty residence smoking and ran around the back where passersby had broken into the house and rescued the husband. The house was full of smoke by that time, Pedersen said, and he had to crawl along the floor to where Mrs. Laverty was coughing and choking as she tried to escape from a window.

INVITATION TO TENDER

CORPORATION OF THE CITY OF VICTORIA
ON BEHALF OF THE PROVINCIAL CAPITAL COMMISSION

TENDER NO. 8892
EXTENSION TO CAUSEWAY—INNER HARBOUR

Sealed tenders marked "Extension to Causeway—Inner Harbour" addressed to the City Purchasing Agent will be received at City Hall up until 4 p.m., Friday, January 20th, 1978.

This project consists mainly of reinforced concrete work and timber piling.

Contract documents are available to general contractors from the office of the City Purchasing Agent, City Hall, VICTORIA, B.C. A complete set of documents may be viewed at the office of the Construction Association of Victoria, 1075 Alston Street, VICTORIA, B.C.

Tenders must be accompanied by a specified bid bond in an amount of not less than 10% of the tender price.

The lowest or any tender will not necessarily be accepted.

H. V. ROBINSON,
City Purchasing Agent,
City of Victoria,
City Hall,
January 5th, 1978

On Behalf of the Provincial Capital Commission, Hon. Sam Bawlf, Minister responsible

INVITATION

DEVELOPMENT OF A FLOATING BREAKWATER SYSTEM

The Ministry of Municipal Affairs and Housing invites submissions for the development of a floating breakwater system to be located adjacent to the North Sea Bus Terminal, Vancouver, B.C.

The successful submitter will:

1. Co-ordinate model testing and analysis of proposed system.
2. Provide detailed design and engineering of proposed system.
3. Construct and install the proposed system.
4. Obtain all necessary permits.
5. Co-ordinate assessment of the system as constructed.

Information packages for this invitation are available for a charge of Ten Dollars ($10.00), payable to the Minister of Finance, upon application in writing from the undersigned.

To be considered, submissions must be in the hands of the undersigned no later than 3:00 PM local time on the 23rd day of February, 1978.

All correspondence with respect to this invitation should be directed to:

Mr. John P. Taylor,
Assistant Deputy Minister,
Ministry of Municipal Affairs and Housing,
810 Blanshard Street,
Victoria, B.C.
V8W 3E1
Telephone: 387-5925

Province of British Columbia — Ministry of Municipal Affairs and Housing
MUNICIPAL AFFAIRS

The Honourable Hugh A. Curtis, Minister

NOTICE OF APPLICATION FOR CHANGE OF NAME

NOTICE is hereby given that an application will be made to the Director of Vital Statistics for a change of name, pursuant to the provisions of the "Change of Name Act," by me: LAWRENCE WACH WALKER of 651 Frayne Road, in Mill Bay, in the Province of British Columbia, as follows: To change my name from LAWRENCE WACH WALKER to LAWRENCE WACH.

LAWRENCE WACH WALKER.

NOTICE OF APPLICATION FOR CHANGE OF NAME

NOTICE is hereby given that an application will be made to the Director of Vital Statistics for a change of name, pursuant to the provisions of the "Change of Name Act," by me: Pui Wood Ng, of 3135 Highview Street, in Victoria, in the Province of British Columbia, as follows: To change my name from Pui Wood Ng to Kenny Pui Wood Ng.

Dated this 5th day of January, A.D. 1978.

Kenny Ng

LUNDS
926 FORT ST.
FIRST SALE OF THE YEAR
FRIDAY, 1:30 P.M.
January 13th
— ESTATE CAR —
"1973 Ambassador"
14' ALUM. BOAT
COAL STOVE
CHEST DEEPFREEZE
"SINGER" TREADLE SEWING MACHINE
CARPETS
OFFICE FURNITURE
Desks, Chairs, Shelving
20 BICYCLES
HARDWARE
TOOLS
MANY SMALL LOTS
ON VIEW
All day Thurs. and Fri.
Jan. 12th and 13th
LUNDS AUCTIONEERS & APPRAISERS PHONE 386-3308

NOTICE TO CREDITORS

SIDNEY HERBERT GRIST, formerly of Joan Crescent Manor, 1045 Joan Crescent, Victoria, B.C. V8S 3L3, deceased, who died at Victoria on 11 December, 1977.

Creditors and others having claims against the estate of the said deceased, are required to send them to the Executor before 1 March, 1978, after which date the Executor will distribute the said estate among the parties entitled thereto, having regard only to claims of which he then has notice.

Stanley Lloyd,
Executor,
P.O. Box 1022,
Victoria, B.C.
V8W 2S6

By his solicitor,
R. W. Chard

CORPORATION OF THE CITY OF VICTORIA
City Hall
No. 1 Centennial Square
Victoria, B.C.
V8W 1P6

TENDER NO. 8883
SALE OF FIRE ALARM BOXES

The City of Victoria, having recently discontinued the use of pole mounted fire alarm boxes on city streets, has for disposal a complete fire alarm system consisting of:

1. Approximately 105 Gamewell Fire Alarm Boxes, Models 600, 700 and 707.
2. 1 Central Master capable of servicing 9 circuits of 40 boxes each.
3. Power supplies for gongs and P.A. for alerting 2 auxiliary Fire Stations.
4. A good selection of spare parts.

Tender forms (which include a listing of spare parts), conditions of bidding or any further information is available from the undersigned.

Tenders to be returned not later than 4 P.M., **PACIFIC STANDARD TIME,** 10th of February, 1978.

The highest or any tender not necessarily accepted.

H. V. ROBINSON
City Purchasing Agent

KILSHAWS
1115 Fort St.
AUCTION
FRIDAY, 7 P.M.
Estate and Modern FURNISHINGS
Teak and Walnut
Dining Stes.
Mahogany
Twin Beds
Bookcases
LANSDOWNE PIANO
Oak and Walnut
Occasional Tables
Dinettes
Chesterfield Stes.
Hide-a-Beds
China and Glassware
A fine quality sale of over 300 lots for your inspection daily at
KILSHAWS AUCTIONEERS LTD.
384-6441

NOTICE TO SAANICH RESIDENTS

A Cardio Pulmonary Resuscitation Course (C.P.R.) will be offered, at no charge, to Saanich Residents at No. 1 Fire Hall, 760 Vernon Avenue, commencing January 15, 1978. The course is offered for afternoons or evenings and is 3½ hours in duration. Residents may register by telephoning the Fire Chief's Office at 388-5531.

BAILIFF'S SALE

Victoria Bailiffs Ltd. is offering **FOR SALE ON AN AS IS WHERE IS BASIS**

1964 Kenworth Model 923
Ser.: 81394 Flat deck w/power loom

1973 Dodge Motor Home 28' Champion
Ser.: R59CA 3J021 736

1973 Chevrolet 3-ton Van
Ser.: CCE 533 V12 5528

One AB Dick 360 Chain Delivery Duplicator
Ser.: 000924

One AB Dick 360 Tray Delivery Duplicator
Ser.: 001102

Parties interested in viewing should contact Victoria Bailiffs Ltd., 382-9163, for further information and arrangements to view to advertised items. Closing date for offers January 18, 1977.

All or any offers not necessarily accepted.

"I'M NOT DEAF"
"I just don't understand some words or what some people say."
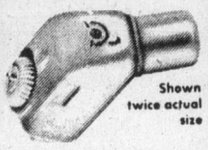
Shown twice actual size
If you have said this . . . Premium Miracle Ear may be your answer.
Clinical tests of this aid show better word understanding at less volume. Comfortable, convenient, small in size. This little in the ear hearing aid delivers. 30-day trial, 100% money back guarantee.
DAHLBERG HEARING AID SERVICE
The Bay, Third Floor
1701 Douglas St., Victoria
385-5414 or 385-1311
Hudson's Bay Company

the Bay

Estée Lauder knows GOODNESS SHOWS
Right down to your toes, goodness shows. That's why Estée Lauder created this benefit filled beauty fitness regime for your all over complexion care. Pick up your Goodness Shows kit for just 6.50 with any Estée Lauder purchase of $6 or more. Then follow this beauty program faithfully. The longer you do, the more you'll agree: goodness shows!
Cosmetics, Main Floor

Goodness Shows kit contains:
Solid Milk Cleansing Grains to rid the skin of oil, soil and flaky skin cells.
Skin Lotion for use after cleansing to prepare your skin to receive the needed moisture that follows.
Swiss Performing Extract containing natural soluble protein to help promote resilience and maintain moisture balance.
All Day Eye Creme to help smooth and soften that delicate area around your eyes.
Maximum Care Body Lotion that helps guard your skin against drying, aging and damaging effects.
Offer ends Sat., Jan. 14
Hudson's Bay Company

WAREHOUSE FOOD STORES
3475 QUADRA ST.
BURNSIDE PLAZA
877 GOLDSTREAM, LANGFORD
STOCK ON HAND ONLY
OPEN EVERY NIGHT 'TIL 9
SAT. 'TIL 6
OPEN SUN. 10 A.M. to 6 P.M.
We Reserve the Right to Limit Quantities.
Prices Effective Sun., Mon., Tues.
WAREHOUSE FOODS
STEWING BEEF
Lean, Grade A, Grain fed
BONE-LESS LB. 88¢
RIB STEAK
Grade A Beef, Grain fed.
LB. 1.49
CROSS RIB ROAST of BEEF
Grade A, grain fed.
LB. 89¢
CABBAGE
Fresh, local, No. 1 Green
LB. 10¢
PALMOLIVE LIQUID
DETERGENT
32-oz.
Limit 1
97¢
Nalley's CHILI CON CARNE
15-oz. TIN
49¢
SHAKE 'N BAKE
Barbecue Chicken
7.5 oz.
69¢
Glad GARBAGE BAGS
The Heavy Duty Ones.
10's
99¢
Nestle's MINI PUDDINGS
PKG OF 3
69¢
Campbell's CHICKEN NOODLE SOUP
4 10-oz. TINS
89¢

Victoria, B.C., Sunday, January 8, 1978

THE ISLANDER

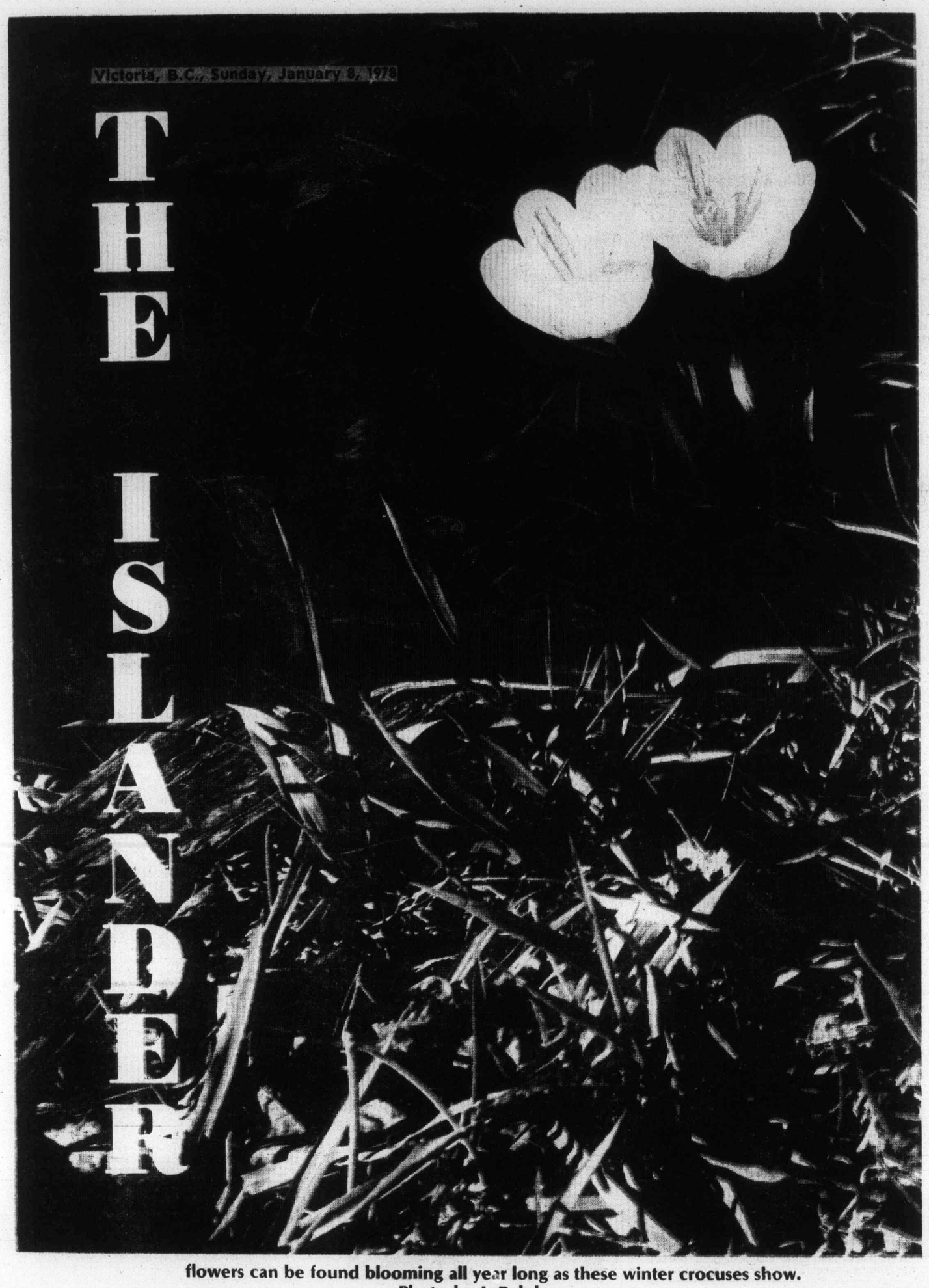

flowers can be found blooming all year long as these winter crocuses show.
— Photo by J. Ralph

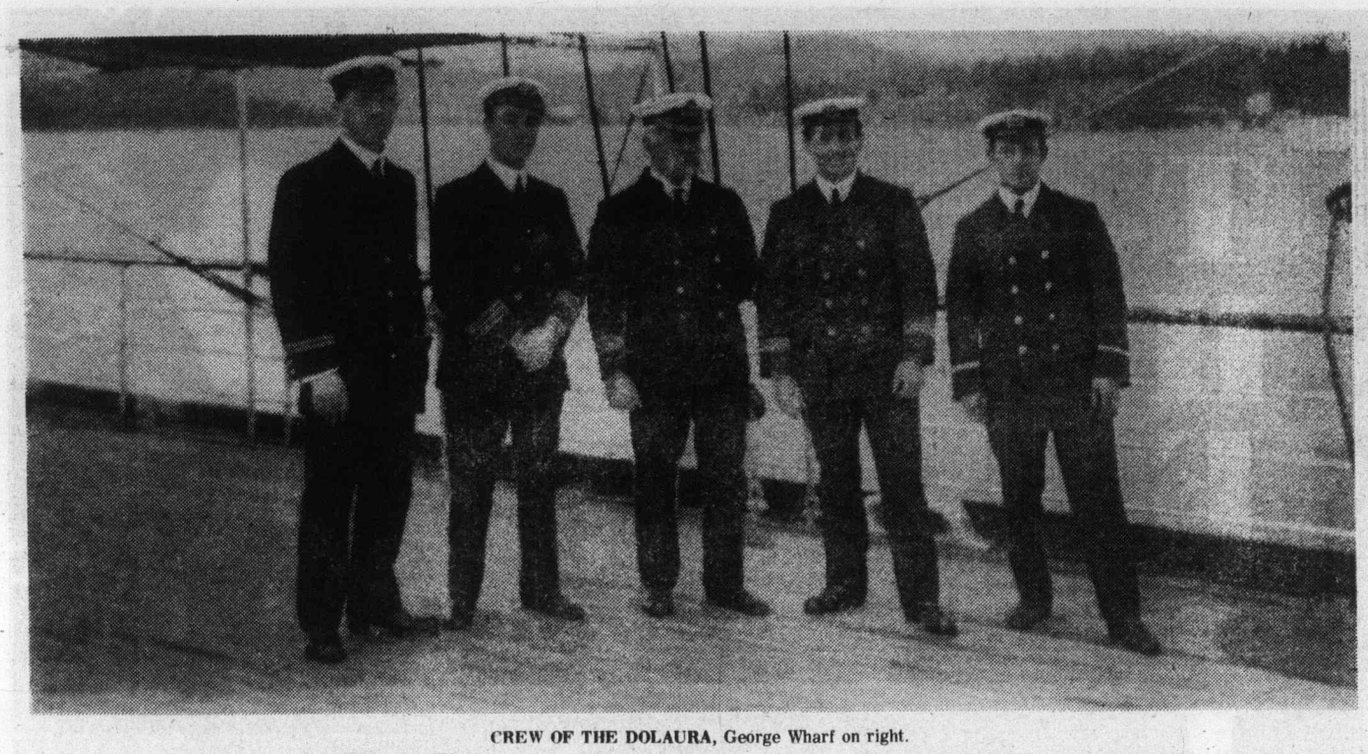

CREW OF THE DOLAURA, George Wharf on right.

JOURNEY TO YESTERDAY ...with Katherine Wharf

An afternoon spent chatting with Katherine Wharf is, indeed, like taking a trip into the past, not on one road only, but with many side journeys along the way as names, dates and events are remembered, as friends and acquaintances once again live in memory — for Mrs. Wharf's is phenomenal for one of any age and she is an unbelievable 80.

She was born in Yarmouth, Nova Scotia, the daughter of Capt. and Mrs. James A. Davis. Davis arrived in Victoria in 1898 and the family followed two years later, travelling by train to Vancouver, B.C., and from there to Victoria on the old Charmer.

★ ★ ★

Capt. Davis was employed by the Dunsmuir family who were then living at Burleith, on the Gorge. The Davis family moved into a house on Rose Street, then called First Street and she remembers watching the chain gangs from the prison shuffling past the house and she saw, too, the trains on the V & S. railway which ran right past their house.

Capt. Graham Cox, another deepsea captain, lived at that time on the corner of Rose and Kings Roads. The Catterall family lived nearby and they were the contractors who built Hatley Park for the Dunsmuirs in 1913. Oddly enough, Katherine's mother, born in 1865, had met Capt. Cox in Hong Kong many years before. She was sailing at that time with her father, Capt. Norman Hatfield.

The Davis family stayed with the Coxs' while their home was being made ready. Capt. Davis was First Officer on the Thistle and the Lorne owned by the Dunsmuirs and was also at times on the City of Nanaimo and Katherine recalls travelling on that ship to Comox with her father to bring back dozens of boxes of butter from the Comox creamery. The City of Nanaimo was a passenger boat, with Capt. Foote in charge.

★ ★ ★

When the family moved to Kings Road Katherine went to the Hillside school which was situated between what was Third Street, now Wark, and Fourth which is now Quadra, and her first teacher was Miss Lucas. She next attended North Ward and at this time her father was ill so they moved up to the corner of Market and Wark.

KATHERINE WHARF
...never idle or bored.

At the time the Dunsmuirs sold the mines to the Canadian Collieries they owned several ships — one, the steel-hulled Baroda, which was used to convey coal to the Dunsmuir's yacht, the Dolaura.

Capt. Davis took up his quarters on the Baroda and the children would go down on weekends to the ship which was tied up in Esquimalt Harbor opposite Todd's cannery.

★ ★ ★

One incident she tells us was of the time when the Baroda's cargo of coal was beginning to burn. Capt. Davis notified the office but apparently they were not very concerned. At that time a boatload of Methodist missionaries came aboard to preach the gospel and Capt. Davis wondered, says his daughter, what they would have said had he told them that Hell fire was burning beneath them!

The company towed the ship to Cole Island and there sank it. Capt. Davis was next put in charge of the other Dunsmuir ships, the Potter, the Oregon and the Two Brothers, all three-masted wooden sailing ships, and the company suggested that he take his family aboard so her mother and two young brothers moved on to the Potter, all except Katherine who boarded in town with the Longland family on Blanshard Street and her sister who, at 17, was learning the trade of book binding with the Colonist.

★ ★ ★

Katherine's young brother had now to attend Craigflower school so she, perforce, had to move to the Potter in order to take him to school. This was in 1911.

Each morning her father rowed them over to the rocks on the Stewart farm in Esquimalt Harbor and from there they walked down past the Four Mile House to the school, meeting on the way the Gouge children.

Mrs. Harding was their teacher and there were 60 pupils. Mrs. Harding's father was Dr. Pope who had a private school at Hillside and Rock Bay and Muriel and Kathleen Dunsmuir attended it.

The following year Katherine went to high school at Fort and Fernwood and she went back to live with the Longlands. Gradually the Dunsmuir fleet was sold. Two went north and were converted into floating canneries.

DAVIS FAMILY AND FRIENDS
...aboard Dunsmuir's ship, the Potter.

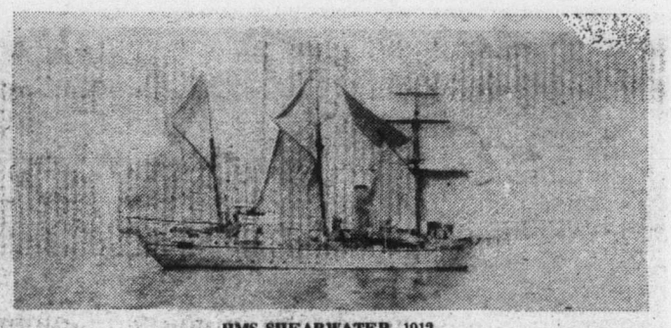

HMS SHEARWATER, 1912.

She Lived At Craigflower Farm House

By Margaret Williams

In the meantime the James Griffiths Company of Seattle had salvaged the Baroda and reconditioned her into a barge to carry ore from Anyox to Tacoma, Washington, and they asked Capt. Davis to sail her and Mrs. Davis and her youngest son lived aboard her once more.

★ ★ ★

In 1913 Katherine went to Nanaimo to help a friend, Mrs. Eby, with her baby. Mr. Eby was manager of David Spencer, Ltd., in Nanaimo. This was the summer of the miners' strike and Katherine remembers the Scotties being called out to keep order.

Returning to Victoria she worked for a time with Skene Lowe, a well-known photographer who had his studio in the old building above Cross's meat market of today.

In 1915 Katherine Wharf, on her 18th birthday, married George Wharf who was, at that time, steward on the Dunsmuir's yacht, the Dolaura. They had met on the dock at Esquimalt the year before and soon became engaged.

★ ★ ★

George had bought a house on Obed Avenue and they were married in the living room by the Rev. Mr. Keyworth of the Esquimalt Methodist church. The minister and his wife arrived by horse and buggy and the horse was tied to a B.C. Electric pole outside the house.

George was born in Surrey, England, and it is interesting to note that at the age of 13 he was page boy to Lady Fitzgerald, sitting outside the coach beside the coachman. He was so small, smiles Katherine, that he was called Tich.

He had been in the Royal navy for 12 years, a CPO at the age of 24, a captain's steward, and had been sent from Portsmouth by the navy to join HMS Shearwater, commanded by Capt. Vivian and stationed at Esquimalt. George had been with Capt. Vivian in the old country so the move was a happy one.

★ ★ ★

When his 12-year stint was up he decided to stay in Canada and so walked straight into a berth on the Dolaura. When war broke out in 1914 he joined the R.C.N. The Shearwater was still in Esquimalt and George was immediately sent to victual her for sea duty. He was on naval duty for four years and eight months while Katherine stayed home and cared for her young brother.

In 1917 Capt. Davis, at the age of 55, died aboard the Baroda at Anyox.

George Wharf was on HMCS Niobe in the harbour of Halifax when the great explosion occurred. Every bit of the top structure of Niobe was swept off. Forty men were sent by pinnace to the fire and were never heard of again. George went ashore by way of a hawser and worked with the first aid people. For 10 long days Katherine never knew if he were alive or dead.

★ ★ ★

George got his discharge in April 1919. Katherine had gone to Halifax the year before and they returned to Victoria together. In June he was asked to go back as steward on the Dolaura which was to go to New York. The Dunsmuirs had sold her to the president of the Armour Packing company.

Back in Victoria, George was now 34 and there was no work to be found. Applying at the Harbour Marine shipyards he waited for word from them. When none was forthcoming he went to the shipyard and, being refused admittance, climbed the fence and went to the office and he started work that day at four o'clock in the afternoon.

In 1920 the Wharf's first son, Norman, was born in the house on Obed Avenue. Katherine was attended by Dr. Tomalin, whom she recollects, always wore a white dress shirt and a white bow tie.

When Norman was a year old George went to work as a porter at the Hudson's Bay Company, for $18 a week. Jobs were hard to find and he was thankful for anything. Eventually he worked in the order room for the grocery department and later in draperies and he remained with the company for 31 years.

In 1923 the Hudson's Bay Company Beaver Club took over Craigflower farm house — it was never called a manor, insists Mrs. Wharf — and George was asked to caretake it at $20 a month over his store salary and this was a blessing.

MRS. GEORGE (KATHERINE) WHARF
...with son Cyril.

While they lived at Craigflower it was renovated by the lands department. They tore out the partitions and made a dance floor and card rooms and there was an upstairs apartment for the Wharfs. Nineteen brick pillars were placed beneath the building, says Katherine, and it required 40 gallons of white enamel for the exterior after all the whitewash was scraped off. George bicycled to the Bay every day to his work.

Katherine recalls one very tedious task which she undertook. Each window in the farmhouse had 24 small panes, around 480 in all, divided by half-inch wooden strips and all these she painted, a summer's work.

★ ★ ★

Cyril, their second son, was born while they were at Craigflower. At the end of two years they returned to their own house on Obed Avenue and in 1927 their third son, Milton, arrived, born in their own house.

The years passed and along came the Second World War and once again Katherine Wharf lived through the anxious years. "I think I've seen enough of war," she quietly remarks. Her eldest son, Norman, joined the Scottish when he was 17, transferred to the pay corps and again to the RCAF, attached to the RAF, in Britain.

He was shot down over the north of Holland in May 1943 and was taken prisoner by the Germans, two terrible years in German hospitals, after which he was exchanged, being so badly burned as to be of no use to the enemy.

Cyril joined the army and served throughout the Italian campaign, Milton, thankfully, was too young for the services but went over to work with the Fraser flood volunteers.

Norman retired last year after 37 years with the Provincial government. Cyril is foreman at the dockyard and Milton is sales manager for Highland Business Machines in Nanaimo.

Katherine lost her husband eight years ago and she stayed on in their home on Obed Avenue for five years. Three years ago she sold it and moved into an apartment. She now has six grandchildren and two great-grandchildren.

★ ★ ★

Katherine Wharf always loved the regattas, held every year at the Gorge. In 1914 she won a handsome trophy in an obstacle race, from Tillicum bridge to Selkirk Water and back. An obstacle race, she says, is one in which you start with a "dead" engine.

In 1957 she presented the cup to the Victoria Inboard and Outboard Association.

Among Katherine's treasures are several honor rolls, one of which, dated June 1908, was an award for deportment in Div. Six, of North Ward school. Another states that Katherine Davis, a pupil of Craigflower public school had passed into high school in July 1912.

One very happy memory is the celebrating of her golden wedding in 1965 when she and George stood together in the same spot in their house as when they had been married 50 years before.

Katherine Wharf has grown beautiful in growing old. Her voice is that of a young woman and her dark eyes are youthful still. Many of the years have been hard ones and she has never known what it is to be idle and bored. It is women such as Katherine whom we should honor.

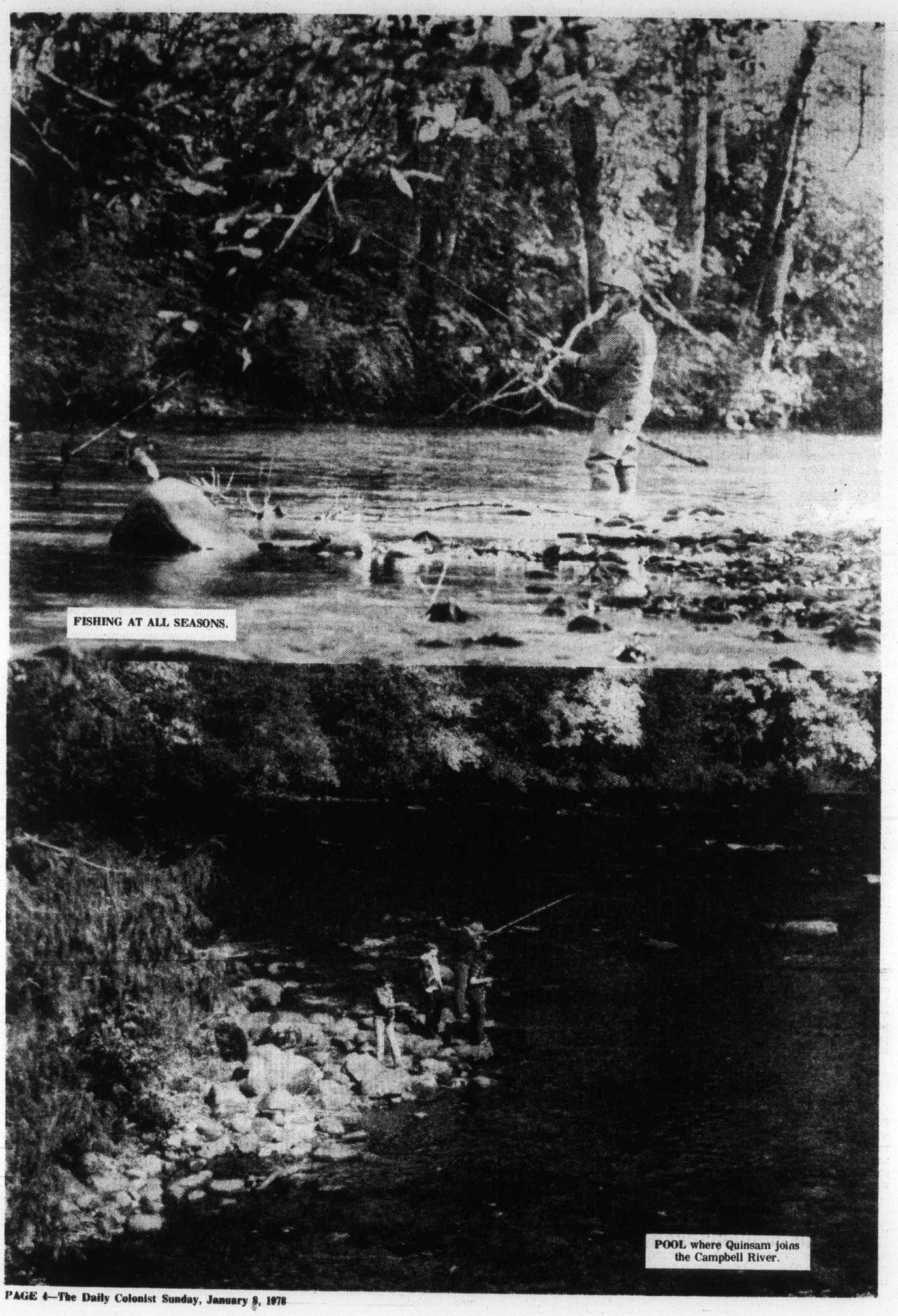

FISHING AT ALL SEASONS.

POOL where Quinsam joins the Campbell River.

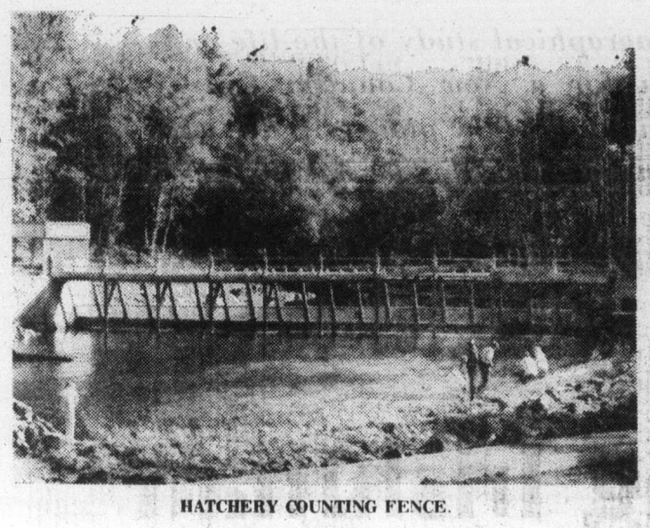

HATCHERY COUNTING FENCE.

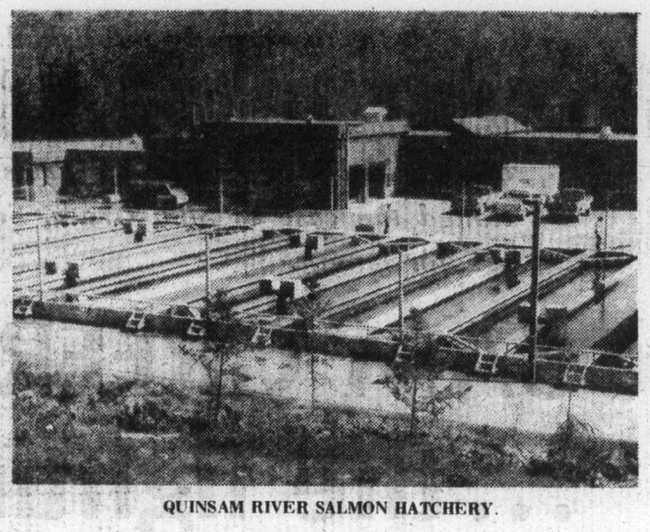

QUINSAM RIVER SALMON HATCHERY.

The Quinsam River

The Quinsam River starts among the lakes of central Vancouver Island and finishes up some 24 miles away when it joins the Campbell River near its mouth.

It is truly a fisherman's river, from its remote beginnings to its end on the outskirts of civilization, and anglers of all types, from experienced sportsmen to 10-year-old boys, are to be found along its banks at all seasons of the year.

The Quinsam is a spawning river, and every fall the coho fight their way upstream to spawn and die after three years of ocean life. Some of the coho that came back this year were raised in the Quinsam River Salmon Hatchery, 1½ miles upstream from the river's mouth, and were released as yearlings in 1974. They were the first to be released from this hatchery — about a million of them — and the staff was watching with close attention to see how many returned.

Only hikers ever see the almost inaccessible beginnings of the Quinsam, but hundreds of people are familiar with the lower reaches, below the hatchery, where the river runs along the edge of the Quinsam Campsite in Elk Falls Park. Sixty-six individual sites have been cut out of the thick brush of the alder flats that border the river; most of these sites are so secluded that campers have the impression they are alone in the forest.

In early spring the ground here is carpeted with pink lilies and yellow violets, and in May these are followed by a host of other, less spectacular flowers.

Forest-dwelling birds are heard (though seldom seen) in the trees, herons stand motionless on the riverbank, seagulls fly upstream and down, and occasionally a little water-ouzel can be seen doing his erratic dance in and out of the water, running and dipping in his own peculiar fashion.

Fishermen, botanists, bird-watchers, hikers, campers, artists, photographers — they all come to the Quinsam for their own reasons, and so do scores of people who fall into none of these categories. Anyone who enjoys the outdoors will find pleasure in the sights and sounds encountered along the beautiful Quinsam River.

Photo-Story By Peggy Young

REST STOP along Quinsam Nature Trail.

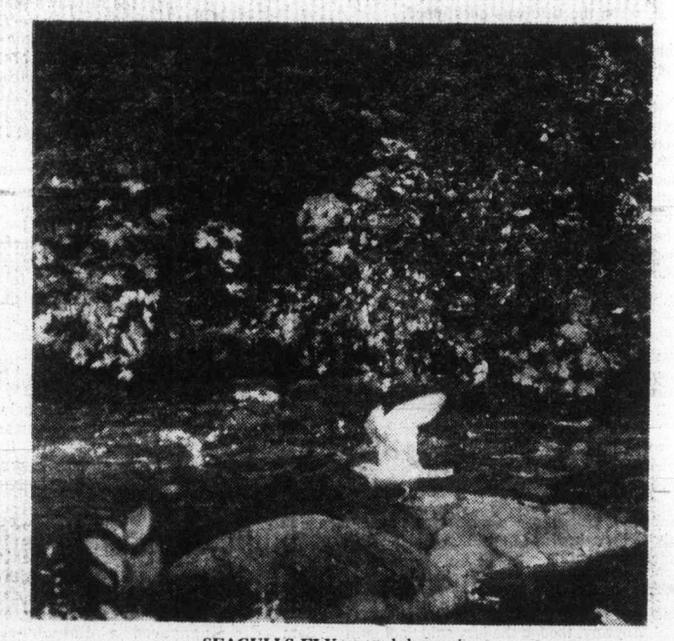

SEAGULLS FLY up and down river.

In his recently published biographical study of the life and times of Judge Begbie (The Man for a New Country; Gray's Publishing) author David Williams notes how the pioneer judge was often irked by recalcitrant juries. In line with this he briefly mentioned the case of Sam Greer. So let us explore Sam's problem at greater length.

SAM GREER ...the fighting Irishman

In the first place he was an Irishman (an Orangeman to boot) thus probably born to conflict. Which is why, in the 1890s, he managed to keep Vancouver agog as he battled not only the B.C. government, the Supreme Court, but also the CPR along with a host of engineers, bailiffs, sheriffs and policemen.

Mind you, Sam didn't always win; but right or wrong (and here public opinion was divided) one can't help a sneaking regard for his spirit.

Of one thing we're certain; whether he faced a judge and jury or a steel gang for sheer obstructive talent few men in our legal history matched up to Mr. Greer.

Maybe his independent viewpoint was exhibited in his Barkerville days; for he too was one of those who tried their luck on Williams Creek in the 1860s. Later he could boast that he had made four return trips on foot over the 400-mile Cariboo road before eventually settling in the Fraser Valley.

There, for a time, he was with the B.C. Provincial Police (first policeman in Chilliwack) until later farming on the rim of Sumas Lake; before the reclamation scheme drained it away.

It was in the 1880s he finally moved to a piece of bushland at English Bay, half of it fronting the beach, the south half facing False Creek. "Bought it from a couple of Indians for $125," Sam later averred, when the title was questioned.

He was a bit vague about the exact acreage, which fluctuated between 40 and 80 acres, sometimes as high as 160.

Once, during one of his spells of litigation, Judge Begbie, studying his map in court, remarked: "160 acres? Why, this map shows something like 1,600!"

So, you have your choice. Maybe the Indians took Sam in. For later it was proved they had no title. Though Sam, on the other hand swore that Indian Agent Tiernan at New Westminster approved the deal. Then some smart Alec had the temerity to suggest the Indians never existed, and another said Sam forged their names to the deed!

★ ★ ★

On account of this Sam was tossed in jail, though many of his friends adopted the attitude of forgive and forget, mainly because a lot of high-powered land grabbing was going on at the time (as the CPR neared Port Moody) and Sam was considered one of the "little fellows."

With sentiments such as this being bandied around, it wasn't long before Sam's case entered the political arena. For, at his trial Judge G. A. Walkem, in addition to accusing him of being "crafty" and "unscrupulous" charged that Sam was merely trying to provoke a vote of no confidence in the legislature and thus bring about the government's downfall.

Which shows that early judges were not only free-spoken, but could credit Sam with more than his due.

Anyway, though the jury said "not guilty", Sam abandoned his English Bay stump ranch. Perhaps just as well for later he would have lost it in a bigger squeeze when the Hastings Mill people claimed it as part of their 36,000-acre timber limit and kicked off all the squatters.

From this you can see that Sam didn't have the chips to stay in a game of this calibre. But still, with an eye for a nice piece of beach property he picked himself seven acres (more or less!) fronting on what is now Kitsilano beach.

In this sylvan setting he built a house for his wife and young family and put up a barn. With the bush at his back, the blue waters of English Bay lapping the golden strand at his front door, there seemed no reason why Sam's happiness shouldn't be complete. Except for another history-making decision which would have nasty side effects for Sam.

Seems that the combined government and private land grants that enticed the railway down Burrard Inlet included, for the purpose of a spur line, the south shore of False Creek.

By Cecil Clark

Sam, who swore he had legally acquired his homestead, was to find that the government had included it in the railway grant. Sam, unaware of all this, joined the cheering throng that heralded the arrival of Vancouver's first trans-Canada train which in turn touched off a sky-rocketing land boom, doubling the town's population in six months.

Soon the railway's spur line was pushing along the south side of False Creek in anticipation of additional wharves at the end of Point Grey. But right smack in the path of the progressing steel was Sam's tidewater homestead.

First thing he knew of the advance was a string of telegraph poles right across his property. So, keeping in mind the Red Hand of O'Neill, with his trusty double-bitted axe Sam cut them down. With menacing looks and breathing legal action a work crew replaced them. Sam cut them down again!

Judge Begbie remarked in one of the famous court actions that Sam had cut them down a dozen times. Which, if true, inclines one to the idea that he had some color of right especially as the company was inclined to come to terms had not Sam's price been too high.

The government, of course, claimed his property was part of the railway grant, to which Sam replied that he was there before the grant was made; for proof he produced some sort of conveyance from one Bob Preston.

The rail extension halted while the legal battle went on and not only was the matter aired in the provincial house but finally a special royal commission sifted the pros and cons to come up with an answer; Sam had to let the railway through.

"Over my dead body!" Sam grated through his clenched teeth and proceeded to put up trespass notices!

Which was about the time Henry J. Cambie, the CPR's chief engineer, with the law on his side, gave the word to lay steel through Sam's front yard.

Early next morning, on the track already laid appeared a diamond-stacked, wood-burning locomotive hauling a flat car loaded with ties and rails. On top reclined a score or more track workers.

At Sam's fence the locomotive stopped and crew started tossing ties to the ground. Enraged, Sam picked up a sledge hammer and stepping forward punched a hole in one of the engine's cylinders! The resultant cloud of steam effectually hid his retreat.

Although the locomotive was able to back away, another was in its place the next morning. This time Cambie was in the cab.

Henry, known as a man of smooth and cautious approach, swung down from the cab, then noticed a queer obstruction at Sam's fence. A sort of fort that Sam had constructed overnight from railroad ties; furthermore, Sam was inside with a couple of rifles!

Ignoring the ominous gun-muzzle poking through a loophole, Cambie strode on. "Stay where you are!" bellowed Sam. Nearer drew Cambie, and Sam added the sharp query: "What d'ye want?" Cambie said he was ready to talk fair remuneration, so Sam listened.

"Of course," said Cambie, "we'll first have to make a survey to see where your boundaries are." Sam thought this fair, and gave his consent.

In quick time a survey crew started their work, squinting through instruments, jotting data in notebooks. It was then Sam got the queer feeling they were'nt concerning themselves with boundaries; they were surveying the right of way! Sensing he had been tricked, back came the old belligerency. Dashing into his house he re-appeared with a rifle and his warning shot in the air was enough for the surveyors. They fled!

Next move being up to the company they dropped the smooth approach and tried something stronger. Next morning, heading for Sam's abode, came Sheriff Tom Armstrong of New Westminster, accompanied by a deputy called Calbick. As soon as Sam glimpsed the pair he ran into his house and bolted the door.

Now it was Sir Edward Coke, the Elizabethan Attorney-General who voiced the legal axiom "For a man's house is his castle, one's home is the safest refuge for everyone." Coke having been dead three centuries Sam hadn't the pleasure of knowing him; but instinct must have told him there was something in what Sir Edward said.

★ ★ ★

A minute later the sheriff, an eviction order in his pocket, was rat-tatting at Sam's door. No sooner had he knocked than a shotgun blast came through the panels, peppering Armstrong who fell back in the arms of Calbick who led him from the scene.

Sam's situation, as you can imagine, was deteriorating; but it was to get worse. The worst came a few hours later when Sgt. Haywood of the Vancouver City police banged at Sam's door.

"Who is it?" yelled Sam from within.

"Sgt. Haywood, city police. I've got a warrant for your arrest."

"What's the charge?" fenced Sam.

"Shooting with intent to murder!" snapped Haywood.

For a moment Sam cogitated, then demanded the warrant be read. Out loud. As this didn't seem unreasonable Haywood obliged. When he had finished Sam flung open the door.

Haywood not only picked up Sam, but also three old guns (two of them loaded) lying on the kitchen table.

Normally, with Sam committed for trial you would imagine it was the end of the railway's problem. But then Sam wasn't a normal man, nor was this a normal situation.

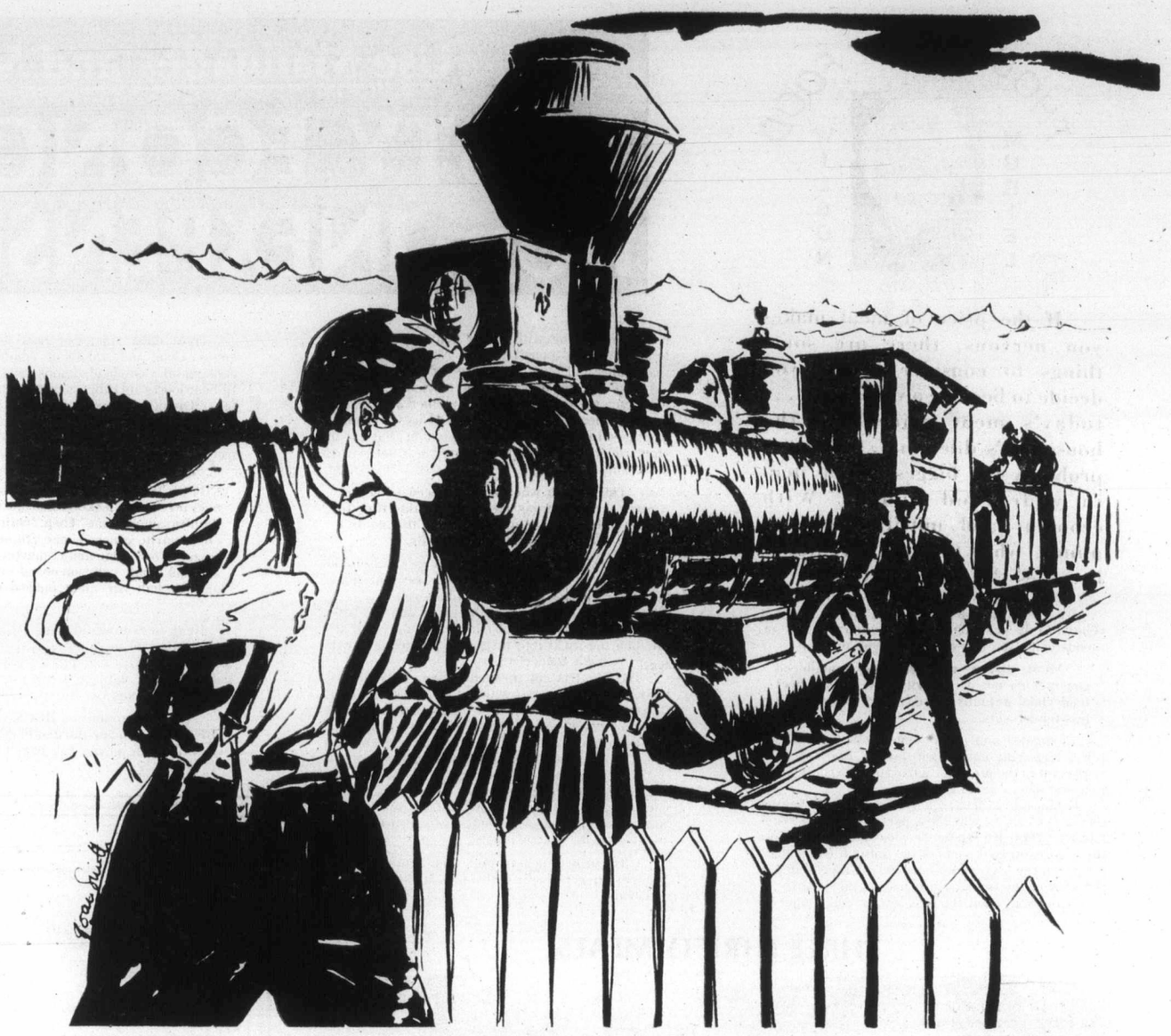

LOCOMOTIVE STOPPED at Sam's Fence. Illustration by Joan Smith.

There was a lot of public interest in Sam's militant tactics, which people coupled with the knowledge that a lot of important citizens had cut themselves a nice piece of cake, albeit legally, on the heels of the new railway. Thus, in street corner arguments legal niceties were forgotten, the political overtones stressed.

Eventually Sam came up before the awesome Judge Begbie when his counsel, Perry Mills, strove valiantly to prove that Sam was merely grasping his gun too tightly thus causing its accidental discharge. That it was pointed at the door was also pure accident.

An explanation that seemed to meet with the jury's approval; they said "not guilty." This wasn't enough for the Chief Justice who told them to go back and reconsider; slightly chastened, when the disabused dozen regained their seats their verdict reflected a change of heart. This time it was "guilty."

Sir Matthew was in top form in sentencing Sam, going over him verbally with Mexican spurs. He told the luckless Greer that his property claim had been discarded by two select committees of the provincial legislature and, in addition, a Royal Commission had considered it based on "a fabric of perjury and fraud" adding "the people from whom you purchased it, didn't own it."

He wound up by giving Sam 27 months in the penitentiary.

"Can I say something, my Lord?" asked Sam, his confidence apparently unshaken.

"No!" thundered Begbie, then leaned over to the sheriff with the remark: "Put the handcuffs on him, and wait till the crowd disperses."

There were repercussions to Begbie's harsh attitude to the jury and the accused, and the courtroom story got a big play not only in B.C. papers but those in Seattle. Which moved The Colonist to editorialize that Begbie's display lowered the prestige of Canadian courts in the eyes of Americans.

The man in the street was also saying a few unpleasant things, while the clergy of Vancouver convened a huge public meeting where resolutions were passed urging a new trial, extending sympathy to Mrs. Greer and family, and finishing with a public subscription for Sam's defence. If this seems a little offbeat from a legal point of view you have to remember that, while Sam awaited trial, the eviction order had been executed, his family hustled from the scene and his buildings burned to the ground!

Perry Mills was quick to spring Sam (on $2,000 bail) in order to proceed with a writ of error, but it wasn't till the next spring that he had opportunity of pointing out to the Bench (Justices Drake, Walkem and Crease) what errors occurred in convicting his client.

Some, as Mills pointed out, had to do with choosing and swearing in the jurors; another was the fact that the Chief Justice had wandered in to the jury room (while the jury considered its verdict) to add something to his charge, which was out of hearing of prosecution and defence counsel, as well as the accused.

"A trial from the reading of the indictment to the passing of sentence" declared Mills "should be in open court."

Three more months elapsed before the judicial trio gave their judgment, which was to the effect that there were no errors in the trial, the writ was quashed, and sentence should be carried out.

Back to the pen went Sam, but he hadn't languished there long when either public conscience or a lucky trend caught up with him. Anyway it was peculiar that just about then Premier John Robson's government ordered sweeping changes in the Land and Mineral Acts, changes aimed at stopping the barefaced exploitation and land grabbing then current.

Hard to imagine there could have been anything of benefit to Sam in the new legislation, he having been legally convicted.

However, just before Christmas he found there was a Santa Claus. Though he had only served a few months of his sentence, one frosty morning the warden got a large, imposing-looking document from Ottawa, signed by Lord Stanley, the Governor-General. It was a full pardon for Sam.

He strode from the prison gate in December, 1892 with the same rugged stride that had taken him up and down the Cariboo road. What he did in the intervening couple of months we don't know, but on Feb. 26, 1893, a brief city news item in a Vancouver paper said: "Sam's back on his property."

However, 12 years later the railway company was in full possession, for they subdivided the land and offered it to the public. It was beach property that offered fine residential possibilities but, to support the sales campaign it needed a fitting name. "Greer's Beach" was one suggestion, but it met with stony silence.

Somehow it carried an aggressive sound, and the memory of a fighting Irishman. Finally, outside opinion was asked and that learned anthropologist Prof. Hill-Tout suggested a name with a musical sound. It was a Squamish Indian word: "Kitsilano."

THOUGHT for FOOD

MURIEL WILSON

Use Marinades and Meat Te

TASTY ECONOMY from INEXPENSIVE

If the price of meat makes you nervous, there are some things to consider before you decide to become a vegetarian . . . today's meat prices are the housewife's dilemma . . . meat is probably the biggest single item in your food budget. With economy and nutrition on our minds, what to have for dinner becomes the $64 question.

We know that nutrition and flavor are not related to the price of meat, so we must plan some menus using the less-expensive cuts of meat.

Meat dishes that can be considered gourmet do not necessarily have to use beef tenderloin. Actually there is more flavor in the less-tender cuts.

Marinades and meat tenderizers break down fibres and bring out hidden flavors. Eye appeal is important in the presentation of food, so is imagination and love.

Because less than a quarter of a side of beef is tender you can see why these particular cuts are expensive. They are tender because they come from the least-exercised parts of the animal. But pound-for-pound the less-tender cuts (which represents 78 per cent of the animal) are just as nutritious.

Time was when the less-tender cuts required hours of cooking with moist heat to achieve the tenderness of expensive meat. Now we know that marinades and meat tenderizers do the trick.

You can make your own marinade with oil, wine, vinegar or lemon juice, together with seasonings and herbs of your choice OR use a splendid packaged marinade (just add water) or that fine instant meat tenderizer that comes in a bottle with directions for using.

This month when budgets need to be cut after the Christmas spending is a fine time to economize on your meat bill, and this doesn't mean serving less-attractive meals.

We are going to show you today how to make three economy meals made from one four-and-a-half to five-pound beef chuck blade roast.

All three recipes start the same way . . . after removing the bone (which can be used for soup) and dividing the meat into three and preparing it with nature's meat tenderizers.

The meat is cut in small cubes, treated with tenderizer then cooked with onion in oil and used in the three following recipes. What better way to make a start on reducing the January meat budget.

To prepare the meat . . . take the piece of beef chuck that has been boned, trim off any excess fat.

Now prepare all surfaces of the meat, one side at a time, with meat tenderizer (the instant bottled variety) . . . thoroughly moisten meat with water, spinkle evenly and generously like salt over entire meat surface. Use no salt.

To insure penetration and retain meat juices, pierce deeply with a fork at half-inch intervals.

Treat each side. Cut beef into one-half-inch cubes. Chop and add three onions and six Tbsp. cooking oil. Cook beef, onions and oil in a skillet until beef looses its redness and can be pierced with a fork. Divide mixture into three equal parts and proceed to make the following recipe variations as follows. You can make up one recipe now and freeze the other two-thirds beef for later.

CHUCK WAGON MAC . . . into one-third of the beef mixture in a skillet add one (15 ounce) can tomato sauce, one Tbsp. chili powder, one clove garlic crushed, one (10 ounce) package frozen corn, one-and-a-quarter cups water, one-and-a-half cups uncooked elbow macaroni and one-half tsp. meat tenderizer.

Heat to boiling, stirring. Reduce heat, cover and simmer 20 to 25 minutes or until macaroni is tender. Top with one-quarter cup grated Cheddar cheese, cover and heat a few minutes until cheese is melted. Makes five to six helpings.

Second version . . . BUCKAROO BEEF 'N BEANS . . . to one-third of beef and onion mixture add one pound can baked beans, one (15

THREE THRIFTY MEALS

hints from Hel

DEAR HELOISE:

I was not aware that I had a special hint worth wri about, though I have read and enjoyed your column for often wished I could contribute to it. But just yesterda sister and family were visiting with me and we had just carry-in box lunch, I was cleaning up and putting the t trash bag.

When the bag was full I could not find the little twist-tie. I improvised as I have so many

times on camp-outs, picnics, etc. I took a pull tab from a beverage can and pulled the top of the trash bag through the little ring and closed it all up snug and tight.

I broke off the little "tail" so I wouldn't cut my fingers, and then started pulling the bag through. Worked my way all around the top until I had a nice "flower" made above the ring. Sure was easy.

It seems like it possible to find these around a camping si work so nicely. Acco sister, it is even bet original wire for bag.

Hope this helps s readers. I know tra many times left op sites and picnic ar presume that is somebody couldn't thing to close them

Thanks millions f and informative col enjoyed it for more either of us would mit . . .

Marjo

+++

Thanks, honeychi words of encoura won't tell how long I writing my column tell how long you reading it . . .

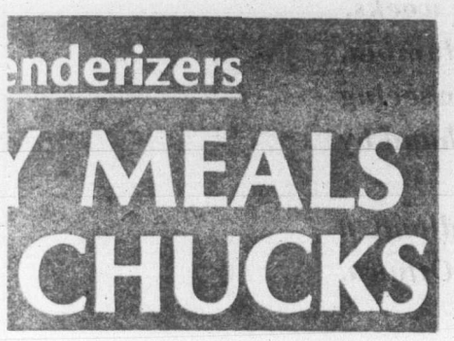

ounce) can green lima beans drained, one-third cup ketcup, one-third cup water, one-and-a-half Tbsp. brown sugar and two Tbsp. prepared mustard.

Heat until bubbly over medium heat, stirring constantly. Place one can refrigerated buttermilk biscuits, cut in half, around edges and in centre of skillet. Reduce heat, cover and simmer 15 minutes or until biscuits are cooked in the centre. They will be like dumplings. Makes five to six helpings.

ROUND-UP STEW (for third version) . . . stir one-third beef and onion mixture in skillet, add three carrots diced, two ribs celery diced and one small can mushroom stems and pieces, one beef bouillon cube, one-half cup EACH red wine and water, pinch of pepper and rosemary, three Tbsp. ketchup and one-half tsp. meat tenderizer, and four tsp. dry instant mashed potato flakes.

Heat to boiling, stirring. Reduce heat, cover and simmer 10 to 15 minutes stirring occasionally. Meanwhile, prepare three cups (six servings) mashed potatoes (make your own or use packaged). Stir one 10-ounce package frozen peas, thawed, into skillet. Pipe or spoon mashed potatoes in ring around edge of skillet. Cover and heat through about five to seven minutes. Makes five to six servings.

For economy's sake we use the one chuck steak divided into three, but you can buy your meat separately in one-pound portions of round steak. You can use the seasoned or unseasoned instant meat tenderizer.

Stuffed flank steak is another economy family meal, it is lean and flavorful.

FATHER'S FAVORITE FLANK STEAK . . . one flank steak, one-and-a-half to two-pounds, one cup chopped mushrooms, one-half cup finely-chopped onion, one Tbsp. chopped parsley, four slices bacon, chopped, two Tbsp. salad oil, one (15-ounce) can tomato sauce, one beef cube, one tsp. prepared mustard, one-half tsp. Worcestershire sauce, one-quarter cup water and a good dash of seasoned pepper.

Score the steak in a diamond pattern on both sides, use packaged tenderizing marinade or the bottled instant meat tenderizer as directed. Cook chopped bacon with onion, parsley and mushrooms just until onion is soft but not browned. Spread on prepared steak. Roll up tightly like a jelly roll. Fasten with a string every few inches. In skillet brown the roll on all sides in oil. To the pan add the tomato sauce, water, bouillon cube, prepared mustard, Worcestershire sauce and pepper. Cover and simmer until fork tender, about an hour. To serve slice crosswise, spoon sauce over.

It is well to know your "best buys" when food budgets must be balanced. Watch for specials in flank steak, top and bottom round steak, eye of the round, rump roast, chuck steak, short ribs and stewing beef. These, besides having more protein, less fat and therefore fewer calories. Heart, liver, kidney and chicken wings are also good buys. Never take the family into the secrets of food economy . . . if it tastes and looks good no apologies are necessary.

BRIDE'S CORNER

TO AVOID WASTE . . .

Add leftover cooked fish, chicken, meat or cheese to a tossed salad, a casserole, an omelet or a sandwich spread.

Dry stale bread or crusts in the oven then roll or grind it into crumbs. Use for breading meat or vegetables, or as a topping for casseroles.

Keep leftover soup by freezing it in an ice cube tray. When frozen, remove cubes and store them in plastic bags. Thaw and heat when needed.

Use sour milk in chocolate cakes, muffins, baking soda biscuits and hot cakes.

Use small quantities of jelly left in jars to glaze ham, pork or luncheon meat.

Meat tenderizer is a pure food product . . . contains only the vegetable enzyme of the papaya melon, vegetable oil, salt, sugar and tri-calcium phosphate.

HELP FOR HOMEMAKERS

Heloise

ting to you
years and
when my
finished a
ash into a

is always
little rings
te and they
rding to my
er than the
closing the

me of your
sh bags are
en in camp
eas, and I
because
find any-
with.
or a great
mn. I have
years than
like to ad-

rie Carbine

le, for the
gement. I
have been
if you don't
have been

I think your idea is the greatest. I agree with your sister. I believe the beverage-can ring is much better than the twist-tie. I can never manage to get the tie to stay tied. They usually are not long enough to wrap around the bag and twist together so the bag stays closed.

Heloise

IT'S THE TOPS!

DEAR HELOISE:

I have many uses for those colorful plastic tops from spray cans.

I save one or more of each

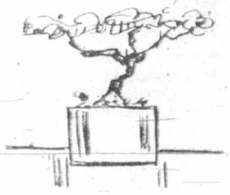

color to put in my great-grandchildren's sand buckets and they ditch their sand shovels for those pretty scoopers.

They also make lovely bases for table favors — the ones with the little cup inside. Fill the cup with florists clay and plant miniature trees, flowers, etc.

But the neatest thing I've found yet is to use the tops from the spray cans as a measuring cup for that one-fourth cup of liquid detergent. Drop cup and all into the wash.

No more gunky cups to wash and, by golly, it uses every drop of detergent. Remove the top before it accidently gets into the dryer.

It won't hurt the cup but it sounds funny, clunking around.

Alice Workman

RUTH'S TRUTH!

DEAR HELOISE:

Being senior citizens, we keep a bell on the bathtub in case one of us needs help.

This may be a tip for other senior citizens.

Granny Ruth

+ + +

Great idea for anyone. Even children get sick in the bathroom and need help.

Heloise

This feature is written for you... the housewife and homemaker. If you have a hint, problem or suggestion you'd like to share... write to Heloise today in care of this newspaper.

NO STRAIN HERE!

DEAR HELOISE:

I thought this idea worth sharing.

Spray both sides of a strainer or colander with a light film of the nonstick vegetable spray.

Prevents small pieces of vegetables from getting caught in the tiny holes and food slides right out.

The strainer or colander is a snap to rinse off.

Janet Dilts

THAT NET AGAIN!

DEAR HELOISE:

Someone once said they would like to put nylon net and vinegar together but couldn't find a need.

We use nylon net dipped in vinegar to scrub away the crust formed by hard water in our aquarium when we clean out the tank.

Be sure to rinse carefully and thoroughly.

Berth Gross

HINTS FROM HIM

DEAR HELOISE:

I'm a bachelor with a large yard and apartment to maintain so your hints come in handy quite often.

For dusting or waxing furniture, a cut-off sleeve from a cotton sweat shirt is great.

Pull the sleeve over your hand, cuff first, until it covers your fingers and cut off the remainder of the sleeve.

Just slide it up your arm for moving funiture or answering the phone or when you take a coffee break.

This is also good for polishing shoes.

J.C. Holloway

USE YOUR NOODLE!

DEAR HELOISE:

Leftover (dry) Chinese noodles can be placed in a plastic bag in the freezer and still keep indefinitely.

They thaw in a matter of seconds.

Eleanor R. Hellmann

'I'M THIRSTY!'

DEAR HELOISE:

When I was a child we used to travel quite a distance sometimes without water.

Now there are drinking fountains almost everywhere. But just in case someone should need a clean drinking cup when on a trip, carry some plain white envelopes with you.

To make the cup, seal the envelope, wait a few seconds for it to dry, then cut or tear off one end of the envelope and you have a drinking cup.

Nice if you need to swallow a pill.

Charlotte Brown

THE GRAVY TRAIN

DEAR HELOISE:

My husband likes gravy but the rest of the family does not care for gravy.

When I cook a pot roast or any other kind of meat, I make quite

a bit of gravy, freeze it in an ice cube tray, separate the cubes and place them in a plastic bag.

I keep this in the freezer until I need gravy. Out comes a gravy cube and I have a satisfied husband.

Nydia Gray Tally

18

© King Features Syndicate, Inc., 1978. World rights reserved.

Two works on history have had me absorbed in recent weeks.

One is a life of the Union Steamships of British Columbia, written years ago by Jessie M. (Choate) Van der Burg, and now seeing the light of day in a handsome volume, printed and bound by hand by William L. Taylor of Port Angeles.

The other is A Century on Bonne Esperance, Newfoundland, a history of the Whiteley family, by Albert S. Whiteley of Ottawa, formerly of Victoria.

About Opposite Ends of Canada

Victoria Boyhood Pals Write Historic Books

The clock goes full circle here, for Taylor's grandfather, Capt. Michael O'Keefe, and Whiteley's father, Capt. W. H. Whiteley, Newfoundlanders both, were seafaring colleagues out of Port of Victoria before the turn of the century, sealing in Behring Strait and off the coast of Japan.

William Taylor was born in Victoria, attended St. Louis College, and first went to sea out of Seattle in Ss. Border King, in service between Puget Sound and British Columbia ports, mostly carrying newsprint from Powell River.

Earlier he had shipped aboard the famous White Pass sternwheelers on the Yukon River, between White Horse and Dawson, where he had lived as a youngster with his parents.

He sailed the Atlantic and the Mediterranean, returned to Seattle, and, for some years, was purser on vessels running to Alaska.

He then went shoreside in Seattle as an executive of the Alaska Steamship Company.

One of the joys of living in Port Angeles, he says, is that he can look across the salt waters to his Canadian birthplace.

Albert Whiteley, for long in federal government service, was, some years back, Canadian consul in Seattle.

Taylor and Whiteley were boyhood pals at Foul Bay, when that place was a summer camping ground for Victorians — a long way out from the hustle and the bustle of the city.

For anyone who loves Newfoundland, and Labrador, Whiteley's history of the Whiteley family is a must. He pictures the hardy Newfoundlanders in their outports, so vividly you can almost smell the salt cod.

My Newfoundlander grandmother O'Keefe always said salt cod to her was better than turkey.

Whiteley writes: "In the first half of the 19th century there were no churches, schools, hospitals, doctors, nurses, government officials or law-enforcing agencies of any kind along the entire Lower North Shore.

"The people who settled there were entirely on their own, which undoubtedly contributed to the development of the attitude of unlimited hospitality which was an outstanding feature of the coast.

"In 1873, Dr. N. Lavoie, successor to Dr. P. Fortin wrote in the Canadian Fisheries report, 'the hospitality of the inhabitants of the coast was proverbial. Ten strangers might remain for a whole week in a house, and no one would hint that their stay was becoming rather lengthy.'

"A. J. Packard described the typical noon-time meal at St. Paul River in 1860, as follows: 'Accepting our hostess's kind invitation to take dinner, we all sat down to a characteristic midday meal.

'It consisted of dough balls, swimming in a deep pot of grease, with lumps of salt pork, without even potatoes, or any dessert; nor did there seem to be any fresh fish.

'The staples are bread and salt pork; the luxuries, game and fish; the delicacies an occasional mess of potatoes, brought down the St. Lawrence once a year in Fortin's trading schooner.' "

This branch of the Whiteley family was originally from England and went to Boston before settling in Newfoundland.

Albert Whiteley's grandfather Whiteley was called 'Bossy'.

It was he who started the Whiteley cod fishery, and who "got the idea of making a cod trap with which invention his name has since been connected."

WILLIAM TAYLOR'S MOTHER (upper right), who was Fanny O'Keefe of Victoria, with her sisters, Kitty, back, and Molly, left, and their cousin, Maria Sweeney, foreground

Both 'Bossy' Whitely, and one of his eight sons, Capt. George, were members of the old Newfoundland colonial legislature, before confederation with Canada in 1949.

The Whiteleys were business and political powers in old "Newfie".

The Whiteley family linked Newfoundland and the British Columbia coast.

Two of the sons — Capt. William, called "Brown", because as a small boy he was always whistling "John Brown's Body —", and Capt. Jack came to live in Victoria.

Two of the daughters, Lydia Ann, Mrs. John J. Kent, Frances Emily, Mrs. Hiram Robertson, lived in Vancouver.

Dr. Russell B. Robertson, much loved physician and surgeon of Victoria some years ago, was a son of the Hiram Robertsons.

In due course, left a widow, another Whiteley daughter, Louise Alice, Mrs. James Vey, took up residence in Victoria.

Capt. Jack Whiteley was married in Victoria in 1895 to Johanna A. Giesellman. He went each summer to the Whiteley fishery in Labrador.

The Jack Whiteley home was on Vancouver Street, and then they moved to Island View Beach where he died in 1945.

Capt. W. H. Whiteley was married at Port Simpson in 1899 to Caroline A. Strycker of Hespeler, Ontario.

The William Whiteley house was for years on Yates Street hill, where Capt. Whiteley died in 1922.

The Albert Whiteley history is a very nice piece of Newfoundland, and Canadian history, filled with arresting passages, and is illustrated with family pictures and homesteads.

Mr. Taylor's work on the Union Steamship Company came about in somewhat unusual manner — a sort of "find".

He writes in his introduction: "The chronicle here presented was first come upon by me in Mrs. B. Moon's West End bookshop, Vancouver, in 1962.

"Although there were no prefatory remarks to establish the circumstances of its compilation, the briefest of inspections made apparent that it was an authoritative work, and later perusal confirmed this assessment."

Mr. Taylor traced down Jessie M. (Choate) Van der Burg, then living in Penticton, and she wrote to him: "I was born in Ingersoll, Ont., in 1890, the daughter of Alexander Choate, who came from United Empire Loyalist stock. My Mother's people came from Ireland.

"Eventually I came to live in Victoria, and in 1928 I went to New York to take a course in librarian science at the Pratt Institute.

"In 1942 my husband and I returned to Vancouver from a sojourn in the bush, and the late Mr. E. S. Robinson, then librarian at Vancouver Public Library, asked me if I would take on the job of getting together a history of the Union Steamship Company.

"I was delighted to do so, and spent several months searching records and the early minute

Old Homes and Families
By James K. Nesbitt

books of the company for information regarding the various ships.

"I think I got them all. I used as source material newspaper accounts, some periodical literature — I worked in the company's boardroom, which looked out onto the wharf where the ships were tied up.

"I made two trips up the coast on the old Venture to verify some details regarding the geography of that coast.

"I was married in 1940 to William Van der Burg, a Hollander, who had lived in Canada for 20 years.

"We made our first home up in the mountains, 100 miles north of Vancouver, where we lived in a log cabin, and tramped seven miles to the post office on snow shoes in the winter.

"We came back to Vancouver — and came to Penticton in 1950, and once again I found myself working in a library. I shall retire for good at the end of this year (1963) and devote myself to my long-suffering husband, my garden and my dog."

Mr. Taylor sums up: "Jessie Van der Burg's account has a special value, since she had access to source material of the early period not previously examined and, so far as I am able to determine, now lost forever, except as it here appears. It is a solid record..."

The Van der Burg history of Union includes The

Newfoundland Linked with British Columbia

Vancouver News-Advertiser's account of the launching of Ss. Comox in 1891: " — another onward stride — the launching of the Comox, first of three new steamers that have been built at the Union Steamship Co.'s shipyard at Coal Harbor... .

" ... men began to knock away the supports and the vessel started off and glided smoothly and gracefully into the water, amidst the cheers of the spectators, while the company's steamers Skidegate and Leonora blew their whistles loudly.

"From the bow of the steamer hung the traditional bottle of champagne, to which were attached a number of red, white and blue streamers on which were printed the name of the steamer in gold letters.

"These were presented to Miss Beatrice Abbott, who christened the steamer.

"This was an entirely new idea, and the streamers looked very pretty, while they may be kept as mementos of the event.

"As the steamer began to move, Miss Abbott broke the bottle across the bow and made the following speech: 'I have much pleasure in naming this steamer the Comox, and wish her, and the Union Steamship Company, to whom she belongs, every success.

" 'I feel very much honored at being asked to christen the first steel ship ever built in British Columbia.'

"The party then adjourned (for) luncheon...

"The Comox is the first steel vessel ever built in British Columbia, besides being the first ever built north of San Francisco.

"Her sides are partly plated between the main and upper decks, into which are fitted portholes and hinged doors.

"This is a new, and, at the same time, capital arrangement, as it will afford plenty of light and ventilation in summer, and a shelter in winter.

"There will be, on the upper deck, night cabins with double berths, as well as a dining room and social hall and pilot house. She will also have a comfortable smoking room."

In his unique and artistic compilation of the Van der Burg manuscript, Mr. Taylor has included, as Appendix One: "The Latter Day history of Union Steamship Company," by Gerald Rushton, closing traffic manager of Union, as appearing in a special edition of The Marine Digest of Seattle in 1957.

He has also worked out a vessel index and a general index, making this volume an integral part of the maritime history of the British Columbia coast.

It is indeed an opus, and Mr. Taylor has encased it in an attractive hand-made container — the whole a beautiful example of an old-style bookbinder's art.

There are also pictures of the ships and maps of this coast.

It is, indeed, an opus; it is Mr. Taylor's intention to present it to the Archives of British Columbia.

"Perhaps it may be considered a small contribution to the Canadian province where I was born," he says.

ISLANDER Crossword Puzzle

LAST WEEK'S CROSSWORD PUZZLE ANSWERS APPEAR ON PAGE 15

Edited by Margaret Farrar

© 1978 Los Angeles Times

By William Lutwiniak

ACROSS

1 Latin lesson word
5 Pluck
9 Showed signs of recovery
14 Walden, for one
18 Laudatory review
19 Swiss mathematician Leonhard
21 Man of Teheran
22 Thine to Rene
23 Term for the TV logo
27 CIA's predecessor
28 Canadian Indian
29 Damp
30 NBA team
31 Spicy seeds
33 Poet, also Dean of St. Paul's
34 Roland's betrayer: Var.
35 Cuckoo
36 Minute opening
37 ——-Gotha
38 Compass pts.
41 Corporate spokesman: Phrase
48 Run —— (stampede)
49 Exploits
50 Shows pleasure
51 Corn lily
52 Mine host's domain
53 Digs for coal
55 Scout's reward
56 Washday aid
57 Hurry: Phrase
59 Mata
60 Actress Arthur
61 Whence come the ads: Phrase
68 Dubious joke
69 Upsets
70 Symbol of meekness
71 Rare stone
74 Farm animals
76 Spanish numeral
77 Neighbor of Wash.
78 State
79 Novelist George
80 Fluffy scarves
81 Entry fee of a sort
82 Prelude to an ad: Phrase
87 Concorde
88 Set-to
89 Confederate
90 Genetic material, for short
91 Tizzy
92 Ancient Peloponnese city
94 Gear for a soldier
98 Says
101 Heavenly hunter
102 Mall sign
103 Controversial amendment: Abbr.
104 VIP's on 61 Across
108 Espied
109 "—— of the Blest"
110 Give up
111 —— or swim
112 Bridge position
113 Selected
114 "Peter Pan" character
115 Certain bills

DOWN

1 Felony of a sort
2 Island off China
3 Knock it off, sailor!
4 Crystallize
5 Poem dealing with agriculture
6 Mystic characters
7 Nastase
8 Spread for drying
9 Kind of demonstration
10 Greet the day
11 Ohio name
12 Prefix with sex or son
13 Archaeologists' gear, perhaps
14 Barbecue locale
15 Of the ear
16 Recess
17 Hubbubs
20 Clinging fish
24 Boadicea's subjects
25 Musical piece
26 Ell
32 Ingredient of a popular drink
33 Distributions
34 Quebec peninsula
36 Money in Oviedo
37 Pitfall
38 Physically attractive
39 Pennsylvania port
40 Luminary
41 Diffraction device
42 Utah range
43 Filleted
44 Contretemps
45 Son of Daedalus
46 Nostalgic song
47 Kidd's acts
53 City on the Tigris
54 Aware of
55 Riparian features
56 Impenetrable
58 "Paid" performers
59 To this document
60 Tops
62 Sunshade
63 Bee colony
64 Surmise
65 Religious images
66 Give —— (listen)
67 Pilot
71 Interferes with
72 December 31 and others
73 Author Rebecca
74 Man from Attu
75 Strain
76 Persons
79 Self-centered
80 Bunkum
81 Miscellanies
83 Lum's partner
84 Restored London statue
85 Foreshadow
86 Assault
91 Bouquet
92 Astrological sign
93 Washer cycle
94 Twin crystal
95 Irishman's name
96 Miss Bordoni
97 Jobs
98 Florist's accessory
99 Greek theaters
100 Currier partner
101 Erstwhile Christiania
102 Look like
105 Ending for mod or self
106 Greek letters
107 Prefix with late or metric

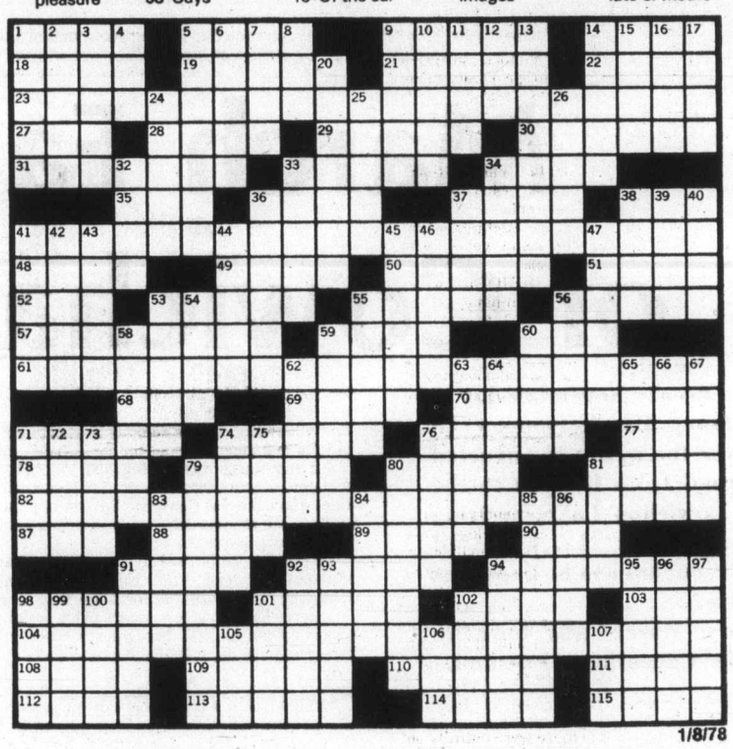

1/8/78

DURING 1880s-1890s Angus Fraser contracted to log the fine stands of Douglas fir and cedar covering Henry March's land, toting strings of logs to lakeshore with a five-yoke oxen team.

March Family of Cowichan Lake

On a dreary November day in 1887 Henry March trudged 18 miles over the newly constructed wagon road from Duncan to the foot of Cowichan Lake, arriving unannounced at the home of Frank Green, later to be known as Greendale.

Henry March was born in Rochdale, Lancashire, England.

He was young when he arrived at Lake Cowichan — 19 years of age to be exact, healthy and possessed with an inborn fortitude and courage beyond his years.

Henry made himself known, then unfolded his story. Of his own free will and accord he had left the surety of a college education and a good home in England. He was certain that the legal profession was not for him — greener pastures beckoned.

He sailed for Canada, spent one year at the Guelph (Ontario) agricultural college before turning westward to California's goldfields, and eventually to land in British Columbia at Great Cowichan Lake, a term commonly used by early explorers and adopted from the local Indian tribe.

Henry March was seeking land, following in the footsteps of more than two score of prospective settlers who landed at Cowichan Lake during the 1887-1888 period. He was destined to stay, but many left the lake discouraged.

Frank Green offered to assist Henry March in his search for land — thus was established a close friendship which endured for more than 60 years.

Henry had only a few dollars in his pocket and a grubstake but he, and three other landseekers, obtained the use of an Indian dugout canoe.

★ ★ ★

They explored both shores of the eastern portion of Cowichan Lake. Paddling westwards along the southern shoreline they came to two rivers, one especially, where groups of giant cedars grew, ranging up to 13 feet in diameter.

Continuing westward they came to a bay. Looking northward they saw where the lake narrowed perceptibly, resting his paddle momentarily Henry cupped his hands and shouted a big "hello" when the opposing tree-clad mountain peaks echoed and re-echoed his call until it became fainter and fainter and finally died.

Henry filed on 160 acres of prime, heavily forested land although a man by the name of Angus Fraser had, in previous years, logged off small areas adjoining the beach. They walked over the tell-tale skid road where small timbers were half-sunk in the ground, cross-wise to the skid road, over which yokes of oxen had skidded out strings of logs to the lakefront.

During subsequent years Henry increased his land holdings to 600 acres, but later reduced to 400 acres. When I first came to know Henry during the late 1930s, over a cup of tea or luncheon, he would recount some of his early trials and tribulations.

"My first log cabin, a one-room affair, I built on the edge of a heavy growth of standing green timber, adjoining log slashing and debris. Since I had no money to buy a cook stove, I left a hole in the roof in order to let the smoke out, built a small fire on the cabin's dirt floor, where I cooked my meals during bad weather. Of course, when the weather was fine I cooked outside.

"But I rued the day when I started a fire in the logging slash. Fanned by a light wind the fire approached and burned my cabin, but I saved my few belongings. I had to build myself another cabin — a better one.

"Visiting groups of native Indians belonging to the Nitinat Band passed through on their way to visit blood relations on the reserve near Duncan, or else camped on the shore of Cowichan Lake near my home. Selecting huge straight-grained cedar trees, they fashioned into fine dugout canoes, later to be floated down the Cowichan River, during low

By Wilmer Gold
(First of Two Parts)

water, thence by sea to Victoria and northwestward to their ancestral homes at Whyac, or Clo-oose, on the west coast.

"On one occasion when I was absent from my home, wandering Indians called and stole all my tools. I complained to the police at Duncan. Soon afterwards my tools were returned and besides a lot of tools that had never belonged to me.

★ ★ ★

"In 1889 Captain Wardroper, from England, filed on land at what is now known as Wardroper Creek, on the north shore of Cowichan Lake, four miles west of the present town of Youbou, where he built a log house.

"The captain had an attractive grown sister by the name of Edith. On Sundays it was my custom to row my boat through the Narrows, then northwest to Wardroper's to court Edith.

"If I had to row those many miles against a steady head-wind I would arrive at Edith's all puffed out. I had to lie down to recuperate, but Edith never complained.

"I wanted to marry Edith, however, Edith was reluctant to leave home and her father; one day I rowed her up the lake to an island where we landed. I proposed marriage and I refused to take her home until she agreed — that is the story my family likes to tell," he laughed. "We were married in Victoria in the year 1893."

What a challenge, Henry thought. Would it be humanely possible to clear his land of primeval forest, debris and stumps in order to establish a farm?

★ ★ ★

Lacking in experience Henry could in no way anticipate the back-breaking labor and expense involved.

Henry knew that his land and the Cowichan Lake watershed supported the finest stands of Douglas Fir and cedar found on Vancouver Island, or anywhere else for that matter. Henry worked like a Trojan during those early years, ably assisted by an understanding, sympathetic wife, Edith.

Henry made a contract with Angus Fraser to log his timberland. Fraser constructed tote roads to facilitate the movement of strings of logs dogged and chained together, hauled by his five-yoke ox team to the lakeshore.

Nearby, Fraser built his primitive campsite, a single building serving as sleeping quarters, kitchen and dining room, and as well a simple shelter for the oxen.

★ ★ ★

Trees bordering the lakefront were hand-logged, that is, felled, trimmed, topped and laboriously moved with the aid of a Gilchrist jack and peavey into the lake.

Booms of logs were released at the "foot" of Cowichan Lake, after marking, then driven down the tortuous sandbar infested rapids and waterfalls of the Cowichan River by experienced river drivers, during high water, to be floated across Cowichan Bay (saltwater) to the Genoa Bay sawmill.

Henry cleared land steadily. He cultivated a large garden plot and built a six-foot-high fence to guard against marauding, high jumping deer. Wild game was plentiful and sometimes deer meat replenished the larder, or elk or migrating geese or ducks.

Henry bought poultry, pigs, a cow and finally a yoke of oxen. Every few days he paddled his canoe seven miles to and from the store at the foot of Cowichan Lake, where he traded butter, eggs and vegetables for essentials such as flour, tea, sugar, beans and salt sow-belly. Since there was no road connecting his farm to the foot of Cowichan Lake he made a raft and actually transported machinery and animals to and fro by water.

★ ★ ★

During 1896 Edith became pregnant, and when her time came they delayed until it was too late to get her to the doctor. Henry became mid-wife to their first born son, Jack, born in their log cabin farm home. Two years later a second son, Charles, was born in the town of Duncan. Edith, his mother, brought him home, travelling seven miles from the foot of Cowichan Lake in an Indian dugout canoe, when he was only a few days old.

Eventually Henry bought a small steam donkey which was of great assistance and speeded up land clearing. Around 1900 Henry undertook the laborious task of clearing a pathway, eight miles in length from his farm to the foot of the lake through willow, salmonberry and salal brush, using his cross-cut saw to saw through many obstructing windfall trees.

Henry was appointed a justice of the peace. He bought a new gas propelled boat — a larger one.

The next big project Henry undertook was installing a telephone to connect with the home of Lawrence Ashburnham, two miles distant (now Honeymoon Bay area). The line was extended to the foot of the lake, but storms, heavy winds and falling trees oftentimes put the line out of order.

Ashburnham and family landed at Cowichan Lake in 1913, built themselves a fine home and a large log barn (the barn still stands), but Ashburnham was a man of means. He made no pretence at farming.

★ ★ ★

With assistance Henry's pathway to the foot of the lake was enlarged to the width of a passable wagon road. Full of potholes, to be sure, the road wound like a snake over hill and hollow, avoiding giant trees towering overhead, where the noonday sun filtered through like the aisles and pillars of a cathedral. The work was done with several neighbors assisting, in lieu of paying government taxes.

When Jack and Charles attained school age they were sent to Duncan to attend Schrimshire Boys' School, Maple Bay Road, where they obtained a primary education. During summer and winter holidays they returned home to the farm.

Henry and his two growing sons continued building, cultivating land and planting hay meadows, blowing out and burning stumps. Henry had switched from oxen to horses and his son, Charles, had learned to shoe horses.

The telephone proved to be a blessing in emergencies such as when Doreen Ashburnham, 11, and Anthony Farrar, nine, were attacked by a lone cougar. The girl fought off the cougar, but the boy was badly mauled. In answer to a phone call the doctor arrived in his model T Ford and saved the injured boy.

★ ★ ★

When Charles was alerted, he responded with his cougar hounds and gun. Aided by the hounds he tracked and treed the cougar, shot and killed it. The cougar proved to be old, somewhat feeble and hungry, hence its inability to hunt.

Charles loved hunting cougars: he had been appointed a government cougar hunter and over the years he collected bounty on many a predatory cougar killed. Cougars preyed continuously on livestock, or dogs.

When the First World War was declared, Jack enlisted. He served four years overseas without so much as a scratch. He returned safely, too, only to lose his life in an unfortunate logging accident on the home farm, while working with his partner, Carl Swanson.

Henry and Charles carried on their expanding farm operation. At one time they had a flock of sheep, but wolves or cougars took their toll. The March family preferred dairy cows or beef cattle, and added a piggery.

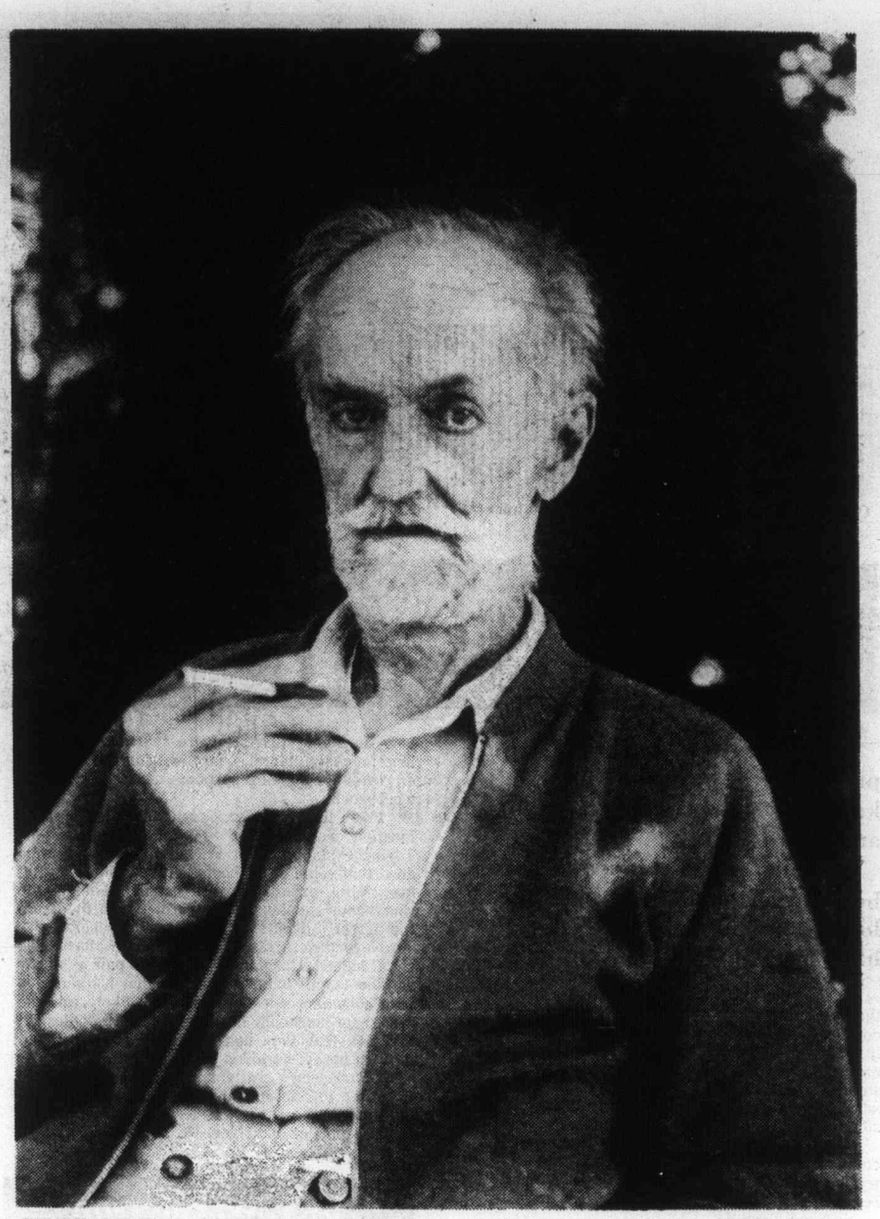

HENRY MARCH ... settled on shore of Cowichan Lake in 1887 and carved prosperous 400-acre farm from forest wilderness.

OLD ALBERNI MAIL STAGE ... with a full load.

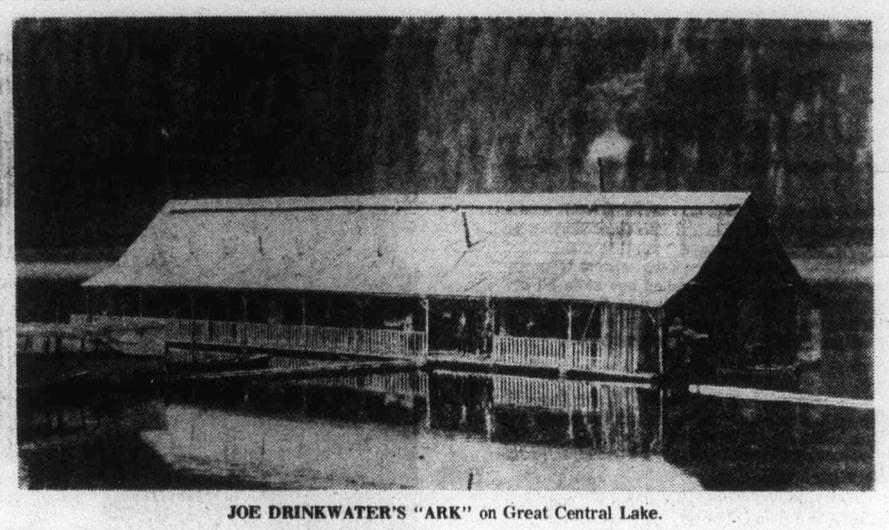

JOE DRINKWATER'S "ARK" on Great Central Lake.

Alberni Pioneers

Like most areas of the province, the Alberni Valley has known its share of colorful events and characters.

Some of its pioneers have been larger than life, others have been haunted by tragedy — all have been interesting.

By T. W. Paterson

One of the most unforgettable, in the mind of the late Charles Taylor, was Robert de Beaux. According to Mr. Taylor, who, at the time of his death in 1964, was one of the last of the original pioneers of the Alberni Valley, the valley experienced a small-scale mining boom in 1895-96. Among those who were attracted by the strike was the handsome, middle-aged Robert de Beaux.

Quite aware of the fact that gold did not have to come from the ground, de Beaux opened a roadhouse. Constructed of logs, its comfortable beds and plain, if wholesome, meals soon attracted a fair-sized clientele.

The proprietor, a native of Alsace-Lorraine, doubled as host and cook, although his talents in the latter field were limited to preparing rice, beans and porridge.

Nevertheless, de Beaux prospered, and Mr. Taylor recalled, with a chuckle, his passion for "putting up notices and writing letters.

"The trouble with poor Bob was . . . (he) hadn't too much formal education . . . If he'd left the big words alone he'd have been all right, but he kept using those big words which had a totally different meaning to that which he intended. He made some mighty strange mistakes. I got a great kick out of old Bob."

★ ★ ★

When the mining boom subsided, Bob opened Alberni's first general store. As before, his reasonable prices — and mis-spelled advertising notices — attracted a steady clientele, although there were the inevitable slack periods. Once, Mr. Taylor found him, hunched over his desk, studying his invoices. For an hour, he checked and rechecked the bills, then turned to Mr. Taylor and said: "After checking everything very, very cautiously, I find I've only lost $1.49."

Unfortunately, with the outbreak of the First World War, de Beaux was interned. With the end of the war, he returned to his homeland and became quite wealthy before he was killed in an automobile accident.

Alberni's second business venture, according to Mr. Taylor, was the shoemaking shop of Robert Parkinson. Middle-aged when he arrived in the valley in 1885, Parkinson, who had spent his life at his trade in London, settled on what was to be named Shoemaker Bay, on the west side of Alberni Harbor. His living quarters were spartan, to say the least: a cabin, 10-feet square, with only a converted oil drum for cooking purposes, a bunk, table and workbench.

From the beginning, despite his out-of-the-way location, he attracted a faithful clientele, Mr. Taylor explaining that Parkinson's work was so good that some of his boots outlived him. Besides, his living expenses were small enough, the shoemaker supplementing his diet with fish from the bay or a duck shot from his front doorstep.

Nevertheless, his profit margin must have been small indeed. His standard fee for a pair of sturdy workboots, all hand-stitched of fine leather, and with hobnailed soles, was $5. This likely was the reason for his steady stream of customers, despite the fact that they had to follow a blazed trail through the forest to his cabin. For, as Mr. Taylor said, Parkinson's craftsmanship was excellent.

When Parkinson wanted to go to town, he was faced with the same problem, as there was no bridge spanning the river. He would wait for high tide, when he would follow a slough across some flats until he was a short distance from the river, when he would put a small wheelbarrow in his canoe. He would then paddle to the head of the slough, place the canoe into the wheelbarrow, cross the isthmus to the river, reverse the procedure, and paddle into town. But he seems to have tired of the routine, or perhaps, the isolation, as, when Alberni became a village, he moved into town.

After building a small house on Front Street, Parkinson continued in business until his death in 1901. Despite his small income, he had been able to set some money aside, some of which he bequeathed to a woman who had cared for him in his final illness; the balance, a few hundred dollars, was left to the Anglican Church. He further stipulated that his home be used by "any destitute, deserving man." In fact, it served as the Anchorage, an old man's home, for half a century, until it was torn down in recent years.

Another early-day Alberni character was Nels Weiner, who settled on Sproat Lake about 1910. Like Parkinson, Weiner was "industrious and an all-round handyman. He built a strong, comfortable house and cleared a few acres of land. After he had been there two or three years, his wife died. Things never were the same for Nels after that."

★ ★ ★

A second marriage soon led to a separation, when Weiner began keeping to himself, and earning a living by carving rifle stocks and fancy woodenware. One night, several settlers living around the lake were disturbed by a series of explosions near the Weiner place.

"Next morning," Mr. Taylor recounted, "they found his home had been blown to pieces, and all the outbuildings were burned to the ground. Although they even searched an old well on the place, nothing was ever seen of Weiner again, and many believe he blew himself up with the house."

Great Central Lake was the home of another pioneer, Joe Drinkwater, who became widely known for his floating Ark hotel. Popular as a resort, the aptly-named, 16-room Ark was built on a raft of logs by its proprietor, who also carved every piece of its furniture from cedar.

Known as a fine hunter, broadaxe man and woodsman, Drinkwater, who hailed from northern Ontario, was also something of a character. He operated the resort for some time, then sold it to become a trapper.

★ ★ ★

This in mind, he proceeded to the head of the lake. The weeks passed without a sign of the veteran woodsman and a search party was organized. They found his little cabin. Nearby, his boat was pulled up on the beach. A few yards into the bush, they found his body, partially consumed by animals. From traces of blood in his cabin, and some bandages, they could only surmise that the veteran outdoorsman had injured himself and was on his way to town for help when he died.

Tragedy also overtook an old prospector named Archie McLaughlin. A native of Nova Scotia — "and a very fine one, too" — he had prospected in the China Creek area for some time.

"Well, one spring, he went hunting bear with a woodsman named Dan Clarke. They went to the head of Central Lake and over a little divide to Elsie Lake. McLaughlin was no hunter; I imagine he just went along for the sport.

"One night, while camped at Elsie Lake, McLaughlin was taken violently ill. Apparently he had had the spells before. Clarke later told me that he thought McLaughlin had cancer of the stomach. The pain grew worse, and McLaughlin asked Clarke if he would get some medicine that was in his cabin, back in town. He said with the medicine the pain would pass and he'd be fine again."

★ ★ ★

After making McLaughlin as comfortable as he could, Clarke headed back to Alberni. Driven by the need to bring back help as fast as possible, he apparently over-exerted himself and, according to Mr. Taylor, was never the same man again.

Whatever, the next day, he was heading back to the camp with his young nephew, Willie Clarke. But, upon arrival, they found McLaughlin dead. They dug a grave, wrapped him in his blankets and, after filling in the grave, covered it with short logs so as to keep out the animals.

Some years passed before McLaughlin's kin learned of his death and made arrangements to recover the body. Because of the isolation of the gravesite, they decided to float the body out in a specially-constructed coffin. Made to resemble a barrel, it was complete with hoops and staves and was caulked so that it would be waterproof.

The newphews, however, overlooked two factors: the first was that the river was clogged with

Continued on Page 15

FIVE TIPS FOR BETTER FISHING

Fishermen are always searching for ways to better their equipment and make fishing more fun. Here are five proven ideas from Mercury outboards' outdoor recreation department that will be helpful to any angler.

1. A quick way to secure the free end of a monofilament fishing line on a bait casting rod is to loosen one of the knurled nuts on the level-wind reel, throw a fast turn of line around the screw and tighten the nut. It'll hold tight and be ready for tying on a new lure when needed. Saves line, too, since you don't have to tie in a larg loop which is later cut and discarded.

2. Many boats have live wells with a self-draining feature to circulate fresh water. That's fine until you move the boat, and then all the water will be siphoned out of the well. End this problem by whittling a cork plug to fill the drain hole. Push it in place when you're ready to move to a new spot; pull it out when the boat is not moving. Leave the plug in the live well and it'll never be lost.

3. Small jars of fingernail polish can make a difference in your fishing luck. Carried in a tackle box, various colors of nail polish can be applied to a lure to change its appearance and make it more appealing to fish. The Mercury fishing staff has a selection of silver, red, white and several other shades which they frequently use. Nail polish dries quickly, can be painted on again if its chips away, and is easily removed when not wanted.

4. Small boat fishermen are often forgetful and start running while a stringer of fish is still over the side. The result is bruised and often dead fish, and sometimes a lost stringer. You can cure the memory lapse by tying an extra length of cord to the end of the stringer and then attaching the line to the tiller handle of your outboard motor. You'll be reminded of the stringer each time you touch the tiller handle.

5. If you like to keep a variety of lures handy in a small boat, cut a 12-inch-square piece of rubber-backed, all-weather carpet and glue it to the inside hull near your seat. The construction of most all-weather carpet makes it possible to push hooks into the fabric and remove them without difficulty.

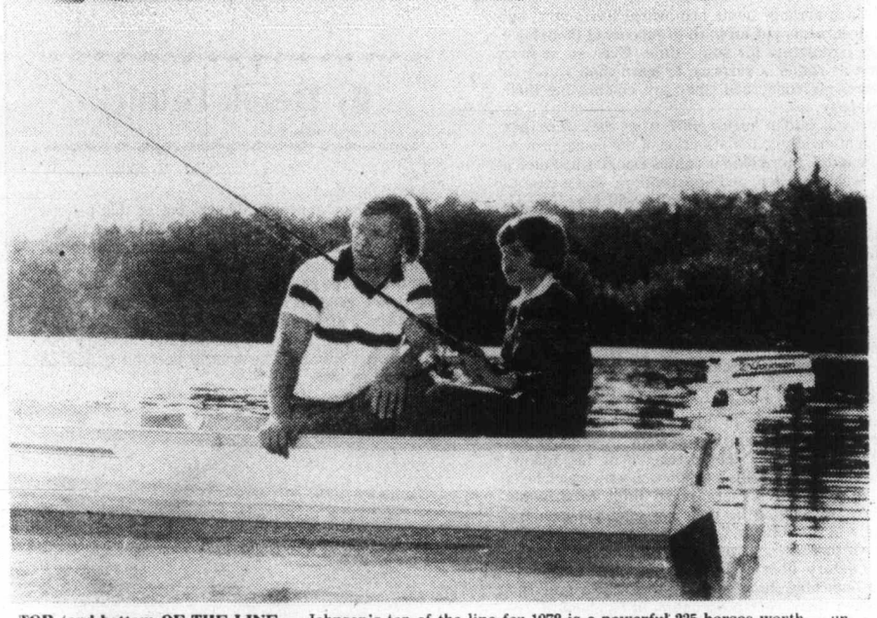

TOP (and bottom OF THE LINE — Johnson's top of the line for 1978 is a powerful 235 horses worth — undoubtedly the most powreful production outboard in the world. The little outboard below is Johnson's "mini," the compact two-horsepower Sea-Horse outboard, which weighs in at a mere 24 pounds, with an enclosed gas tank.

From Page 14

... Alberni Pioneers

debris; the second was Dan Clarke who, perhaps because of superstition, perhaps because of his ordeal in attempting to get help for McLaughlin, refused to guide a party to the gravesite.

Instead, his newphew, Willie, who had accompanied him to the fatal campsite, only to find that McLaughlin had died in the meantime, volunteered to show the way to the grave. But, because of the time of the year, and snow, he was unable to find it and for several years, McLaughlin's intended coffin waited in an Alberni warehouse.

McLaughlin's grave remained undisturbed, its exact location unknown, for 30 years. Finally a survey party camped on a small point on Elsie Lake. While levelling the ground to erect their tent, they uncovered Clarke's barricade of short logs and realized that they had at last found McLaughlin's resting place. Their Indian packers, refusing to "make camp with a dead man," deserted that night.

Mr. Taylor, however, who was camped just across the river, was more than willing to have a look. Because the original cross had rotted away he cut a slab of cedar and inscribed McLaughlin's name and the year of death. Some years later, the gravesite was rediscovered by a timber crew.

"Now," sighed Mr. Taylor, "Archie lies under about 30 feet of water since they dammed the lake for power."

"Old Jim" was another early-day Alberni Valley character, Mr. Taylor remembering him as being "a jolly kind of fellow, (and) quite a singer too. He built a small place way back in the bush. He would work the roads in the summer, then spend the winter isolated in his cabin.

"Well, he did this for years, then one winter he got to acting funny.

"Being alone too much, I guess. He came in to town one day, all spruced up. He said that his father was connected with some ocean liner, had died, and left him a big estate — all a delusion, of course. Well, he went out to Vancouver. The next we heard, the police had put him in Essondale."

Released months later, Jim returned to Alberni. The last anyone saw of him, he was near his old cabin. Then he disappeared, never to be seen again, Mr. Taylor having surmised that he was "probably a victim of his own delusions."

ANSWER TO LAST WEEK'S PUZZLE

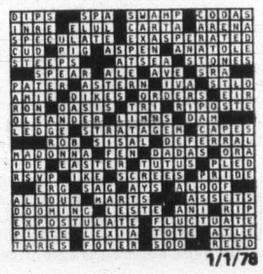

1/1/78

New Morality Hits Victoria

Most people date the "new morality" from the moment a few years ago, when their daughter came home with a sad specimen and announced that henceforth they would be occupying the main bedroom, while her benighted parents would have to move into the basement.

Such arrangements are indeed fairly new, but the arguments put forward in support of them have been circulating for some time. Even so, it may come as rather a surprise to learn that, so far as Victoria is concerned, they are celebrating their centenary.

It was late in August, 1877, when they were first brought vividly to the attention of the young provincial capital. Stern old Sir James Douglas had died a few weeks earlier, and apparently it was a case of "when the cat's away, the mice will play."

It was soon plain, however, that Mrs. Henry Lake was no mouse. An advertisement in **The Colonist** had drawn attention to a forthcoming public lecture by her on the liberty of man, woman and child, and when she rose to speak on the last Sunday evening in August, the hall was well filled.

It was soon apparent that her lecture was likely to cause widespread discussion in the days ahead.

She began by declaring that "principles are born, not made" and went on to say that "the liberty of man, for which I am to speak tonight, comprises the right to think right and the right to think wrong. No one has a right to impugn the motive or destroy the character of his fellow, because that one holds a conviction with which he is not in sympathy. There is no limit to a man's liberty, so long as he does not infringe upon the liberty of his fellows."

All this seemed well within the mainstream of 19th-century liberal thought, but Mrs. Lake was soon launching into deeper waters. She vigorously attacked the recent prosecution in England of Annie Besant and Charles Bradlaugh for publishing a book which advocated birth control.

Mrs. Lake, according to the report in **The Colonist**, "characterized the action of the English nation as mean and cowardly, in not permitting a noble man and woman, having the good of humanity at heart, to do what their consciences dictated. She claimed for woman, in a state of liberty, the right to her person, her property, and her pursuits, of which, she said, the present marriage system deprived her. She called the marriage law a relic of barbarism."

★ ★ ★

Mrs. Lake went on to advocate an even wider range of reforms. "She admitted that with a new social order, there must come a new industrial and religious one also; and this is what we need, if the attitude of the uneasy millions today has any significance.

"She demanded for children a welcome into society, no matter under what conditions they were born, and denounced the habit of regarding motherhood as a shame, unless it had been sanctioned by the church.

"She accused Mrs. Grundy of destroying the lives and happiness of thousands of young women, who had been guilty of no crime save that of obeying God's law. In closing, she made a plea for more toleration of others' opinions, as the first step toward hastening the liberty of man, woman and child."

A few days later **The Colonist** reacted with an editorial at least as forthright as Mrs. Lake's lecture. The paper declared: "The nasty book of Mrs. Besant and Charles Bradlaugh was held up to admiration; the still more nasty doctrine of free love was openly proclaimed; and false steps by young girls which involve consequences of a grave character were condoned by saying 'they have obeyed God's law.' In plain English, the passions which men and women are commanded to curb should, according to Mrs. Lake, be encouraged and indulged.

"To hear the animal called Man discoursing on such topics would be bad enough; but for a pretty, well-dressed, intellectual and highly respectable-looking woman such as Mrs. Lake to stand up before a mixed audience and openly advocate the doctrine of free love is trying to one's preconceived ideas of womanly modesty, and shakes his confidence in the angelic attributes of the softer sex."

By Derek Pethick

The lines appeared drawn, but at this point a new contestant entered the arena. This was James Fell, the city's leading merchant of tea, coffee and spices. He had arrived in Victoria from England at the time of the gold rush some 20 years before, and had since become a leading figure in the city. He had been a strong supporter of confederation, and though he had failed in an attempt to enter the House of Commons, he was to become mayor of Victoria in 1887.

JAMES FELL
..tea, coffee and free love.

A plump, distinguished-looking man, partial to frock coats and top hats, he was no stranger to unusual ideas. When spiritualism became all the rage in Victoria, he had organized seances, and on a memorable occasion 18 people had been present in his darkened drawing-room when a visitor from the spirit world had cordially shaken the hand of a reporter from **The Colonist**.

The vistas opened up by Mrs. Lake at once attracted him, though whether the enthusiasm for free love and birth control which he now proclaimed in a letter to **The Colonist** had any connection with the fact that he was a widower with five children is now too late to determine.

At all events, Fell informed readers of the paper that he fully supported Mrs. Lake, and felt "strong sympathy for what you term 'the nasty doctrine of free love.' "

He even suggested that the editor of the paper in his heart of hearts agreed with him, and declared: "When the time arrives that you, Mr. Editor, dare to be a free man and act up to the highest instincts of your nature, you will write and act different. But, sir, you are like thousands, a slave to their surroundings and time; and time only will lead you to see beauty instead of nastiness in these glorious truths set forth in Mrs. Lake's lecture."

★ ★ ★

The Colonist, more in sorrow than in anger, rejoined that: "Mr. Fell would seem from his letter to confound love with a passion of different character." The paper explained his aberration by saying that he had "the tenderest heart and softest head of any man in the province."

At this point Mrs. Lake re-entered the fray. By this time she had retreated to the comparative safety of Port Townsend, from where she wrote to the paper in uncompromising terms. "I hold that mankind are industrially, religiously and socially enslaved. I arrive at this conclusion when I see the toiling masses sweating under a heavy load of poverty, while the non-producers roll in luxury and live in ease. I reiterate here what I affirmed at Central Hall, that where love is absent in the conjugal relation, there is no virtue, and I unhesitatingly aver that nine-tenths of mankind, judged by this standard, are living in adultery in the marriage relation. I believe in and advocate a purity which is deeper than external forms, and I demand the same purity in man that I desire in woman. Free love alone will ensure this, since affection can never be coerced."

Once again **The Colonist** felt obliged to chide, declaring sadly that "in these enlightned days the free lovers improve on the Pharisee, and thank their familiar spirits or their gods that they are a good deal worse than other men and women."

★ ★ ★

And there the matter rested. No more was heard from Mrs. Lake, perhaps because a more famous prophet was soon in the news. Brigham Young, Moses of the Mormons, died in distant Utah, apparently from eating too much green corn and cucumbers. He, too, had long championed a new morality, though of a somewhat different sort from that advocated by Mrs. Lake. His models were apparently the patriarchs of the Old Testament, for **The Colonist** reported that "17 wives and about 60 children mourn for the dead prophet."

James Fell continued to appear from time to time in the news. He was elected mayor in 1887 and again the next year, and served on both the hospital and school boards. On his death in 1890, his hearse was followed by 70 carriages, and it was agreed that he had been a model citizen.

Meanwhile, the new morality continued to splash sporadically against the ramparts of respectability, but without much visible effect. The spirit of the stern Sir James was apparently still too strong for it.

Yet was he, really, the most appropriate symbol of all that was proper? Over the tea tables it had often been whispered, and quite correctly, that he and his beloved Amelia (one day to become Lady Douglas) had had six of their 13 children (and buried five of them) before their marriage was solemnized by a clergyman.

But this, of course, was long, long before the days of Mrs. Lake and her admirers — so long, indeed, as to make the new morality, when it finally arrived, as it does periodically, actually seem new.